WEATHER
Tonight: Clear
Saturday: Mainly Sunny, Warm

Victoria Times

tv week inside today

88th YEAR NO. 277 ★★ VICTORIA, B.C., FRIDAY, MAY 5, 1972 10 CENTS DAILY 20 CENTS SATURDAY

'MALE CHAUVINIST' MPS GET IT FROM GRACE

By ERIC DOWNTON
Times Ottawa Bureau

OTTAWA — Members of Parliament were called Male Chauvinist Pigs Thursday by the only woman in the Commons.

Pert and petite, Grace MacInnis, chic in an ash blonde wig, was exasperated by her male colleagues on both sides of the House talking among themselves while she was speaking on a report on the status of women.

The NDP member for Vancouver-Kingsway snapped over her shoulder:

"There are many members not paying the attention they might.

"On behalf of the women of Canada, I ask them to listen. You MCPs."

Members paused, recognized what the initials meant, then laughed and applauded.

"I will not compete with the prime minister in that department," Mrs. MacInnis added, apparently referring to Trudeau's much publicized use of profanity in the House.

At another point Mrs. MacInnis turned on a Social Credit member at her left who was carrying on a conversation in French.

She rebuked him in fluent French.

"Perhaps the honorable deputy could quieten down a little for the moment, so that I can make myself heard."

Mrs. MacInnis left for Vancouver soon after scolding the MPs.

Her secretary said she had "definitely meant" male chauvinist pigs when she used the letters MCP.

The MCP taunt was not reported by Hansard, the official record of House proceedings.

Mrs. MacInnis also had tart words for the government on moves to improve the status of women.

"I am afraid that the government has labored mightily in its mountain of red tape and given birth to a very small mouse indeed, compared with the measures that are necessary," she said.

U.S. Sends Planes, Men May Be Next

Times News Services

WASHINGTON — The Pentagon ordered at least four squadrons of fighter-bombers — an estimated 72 planes — to Vietnam Thursday and added a sixth aircraft carrier to operations off the Vietnam coast for the first time in the war.

The additional planes will bring the U.S. air strength in Indochina almost up to the record level of 1,200 combat aircraft the U.S. had at war zone bases during the peak of the air war in 1968 and 1969.

The orders for air reinforcement, according to the New York Times, came amid strong indications the raids would be resumed in the vicinity of Hanoi and Haiphong now that the Paris peace talks have been suspended.

The U.S. defence department, through spokesman Jerry Friedheim, also announced the possibility that U.S. marines might be landed back in South Vietnam to protect American support forces if they were threatened by North Vietnamese forces.

This was in direct contraditction to State Secretary William Rogers, who told the North Atlantic Council today the United States would not send back ground troops.

Friedheim admitted a marine landing "would be regarded as a re-introduction of ground forces," but commanding officers could substitute additional combat men for non-combat military personnel at present in Vietnam without increasing the total number involved in the war zone.

The air reinforcements could be used for large scale air raids into the heartland of North Vietnam, one senior military planner said, designed not only to boost the morale of South Vietnamese forces but also to convince North Vietnamese leaders that "we're going to stick with it until they're prepared to sit down and talk seriously."

The Nixon administration acknowledged the collapse of its hopes for "rapid progress" in secret diplomatic talks with North Vietnam, which simultaneously registered the same impasse in its own manner. It accused President Nixon of employing a "pirate's philosophy" to "spoil the talks" in Paris, and said "the Nixon administration has not learnt the necessary lesson" from the war.

Chief U.S. negotiator William Porter said in Paris there was a complete lack of progress on negotiations.

The United States had insisted that as a first order of business the North Vietnamese should end their current invasion of South Vietnam.

The United States also challenged North Vietnam and the

Continued on Page 2.

Kashmir Fighting Rages

NEW DELHI (UPI) — Indian and Pakistani army troops clashed today in the Kashmir sector, and fighting was still going on at last report, a defence ministry spokesman said.

The spokesman said the Pakistanis attacked in battalion strength (about 1,000 men) with artillery at Kaiyan, 10 miles from Tithwal in northwestern Kashmir.

The spokesman said the Pakistanis launched an attack in the morning and that attack was repulsed.

The Pakistanis attacked again in the afternoon and "the fighting is still going on," the spokesman said.

He said, "this is the most serious violation of the ceasefire," since it came into effect last Dec. 18.

WHAT APPEARS from the air to be suburban sprawl housing development actually is more than 100 acres of junked autos in a used-part yard in Fairless Hills, Bucks County, Pa.

DANCING IN CLOUDS A REALITY

MONTREAL (CP) — Only a dream until now, dancing on top of the clouds has become a reality.

To while away the lofty hours aboard Air Canada's 747 flights, the airline has come up with the ultimate in romantic travel, a dance floor in the upper lounge along with champagne and caviar on the menu.

"Getting there," could be more than half the fun. Specially wardrobed hostesses drawn from the stewardess ranks will be on hand to make sure time does not drag.

Fee Motion Delay Miffs City Trustees

By BRIAN BUTTERS
Times Staff

VANCOUVER — The convention of the B.C. School Trustees Association, in only its second session today, has already proved disappointing to delegates from Victoria.

Greater Victoria school board chairman Allan McKinnon said this morning the convention switched its agenda around so that some crucial resolutions, including one from Victoria, will not be considered until Saturday, the last day of the convention.

McKinnon's comments came after the address of BCSTA president Jack Smedley, who said "the most perplexing and worrysome problem the association has yet had to face" is the issue of individual school boards pulling out of the BCSTA.

The Victoria resolution, postponed until Saturday, urges the education be financed from general revenues of the province, and not under the present system of property taxes.

ALSO A REPORT

The chair's ruling on deferral was made so that the resolution could be discussed following a report on the subject which will be presented to delegates Saturday morning.

Another complaint McKinnon has is that the convention was asked to consider at its first session Thursday night

Continued on Page 2

NEWS BRIEFS

Gold Hits Record

LONDON (AP) — The price of gold soared to record highs in the London, Frankfurt and Paris bullion markets today and topped $51 U.S. a fine ounce. The price rose steadily last week because of increased industrial demands, with little metal being offered for sale.

Pipelines Approved

OTTAWA (CP) — Approval for construction of additional TransCanada Pipe Lines Ltd. natural gas facilities costing $406,776,900 this year and next was announced Thursday by the National Energy Board "subject to certain conditions."

Indians Attack Dam

OTTAWA (CP) — Charging the Quebec government with bad faith at the negotiation table, the Indians and Eskimos of northern Quebec announced today they have started legal action to halt the government's James Bay power project.

Meir Holds Talks

BUCHAREST (AP) — Premier Golda Meir of Israel began private talks on the Middle East conflict today with President Nicolae Ceaucescu of Romania.

Rescuers Blocked

KELLOGG, Idaho (AP) — Smoke seeping through artificial seals today blocked rescue teams striving to reach 50 missing men in the Sunshine silver mine where a flash fire Tuesday took 32 lives.

Third Centre Hit by Strike

NEW WESTMINSTER (CP) — A total of 253 inside and outside civic workers walked off their jobs and set up picket lines today, making this Greater Vancouver municipality the third in the lower mainland to be hit by a strike of city workers in the last eight days.

The workers walked off the jobs at 7 a.m. and immediately set up picket lines around city buildings. About 2,600 workers in Vancouver went on strike April 27 and another 600 Burnaby civic workers joined them May 1.

The strike was the latest move in the contract dispute between members of the Canadian Union of Public Employees, representing outside workers, the Municipal and Regional Employees Union — which represents inside workers — and the Municipal Labor Relations Bureau, which represents seven lower mainland municipalities.

No negotiations have been held since the strikes began. Garbage collection has stopped, and municipal offices and recreational facilities have closed as a result of the strikes.

In Toronto an emergency meeting of Metropolitan Toronto council will be held Monday morning to ask the provincial government for compulsory arbitration in the civic workers' strike if negotiators fail to reach a settlement this weekend.

The announcement of the emergency session was made today through the office of Metro Chairman Albert Campbell.

THIEVES LIFT LOCKED CARS

SAN FRANCISCO (UPI) — Automobile thieves are using tow trucks in San Francisco — thus thwarting many new anticrime devices, according to a police inspector.

Tow trucks are being used, said Inspector William Musante, because many new cars have locks on their steering wheels and transmissions. He said thieves with tow trucks could hoist up the front end of a vehicle and disengage a transmission in 30 seconds.

Hijacker Collects Ransom

WASHINGTON (AP) — A hijacker claiming to carry explosives commandeered an Eastern Air Lines jet aircraft today, picked up $300,000 ransom during a stopover at Dulles International Airport and continued aboard the plane for an undeclared destination.

Other passengers among the 56 persons aboard the Boeing 727 were let off at Dulles after the money and escape gear, including six parachutes, were delivered to the hijacker.

The Federal Aviation Administration said it had no clues as to the hijacker's identity or planned destination.

Asked where the plane was headed, an FAA spokesman said:

"You get out your crystal ball and tell us."

The man, described only as light-skinned, hijacked Eastern's Flight 175 shortly after it left Allentown, Pa., at 10 a.m. The flight was bound for Washington National Airport and Miami, Fla.

The plane was refuelled at an isolated runway during its 2½-hour stopover, giving it a range of 2,500 miles for an ensuring flight.

DRUG HEAD QUITS

By JEFF CARRUTHERS
Times Ottawa Bureau

OTTAWA — After more than two months of fighting for extra funds to combat drug abuse, Dr. William F. Craig, head of the federal non-medical use of drugs directorate, resigned Thursday.

It was the second time he had handed in his resignation to Deputy Health Minister Maurice LeClair. The first was March 1.

The reasons haven't changed since then.

Dr. Craig and a large number of the drug abuse unit's staff thing the government should be providing more money this fiscal year, not less, for an expanded effort to combat drug abuse.

The unit had asked for $10 million for 1972-73, compared to $4.7 million the previous year.

The government provided $4.3 million.

Dr. Craig reportedly took back his first resignation after Dr. LeClair promised to request an additional $1.5 million for use this summer. The treasury department refused the extra funds.

Forest Industry Faces Shutdown

VANCOUVER (CP) — A major part of British Columbia's coastal forest industry faces a gradual shutdown over the next month because of a labor dispute with fallers.

Forest Industrial Relations, negotiators for the forest companies, said Thursday the industry is faced with a "serious threat to its continued operation" because more than 700 of the 1,000 fallers have stopped work to protest the lack of a new pricing agreement.

In Victoria, Walter Nelson, senior manager of B.C. Forest Products, said the company can maintain operations for two or three weeks before a log shortage will force closure. Close to 1,000 persons are employed in the company's two sawmills and plywood mill in Victoria.

Gordon Towill, industrial relations director of MacMillan Bloedel — the largest company in B.C.'s largest industry — said that "within four weeks a large part of the forest industry, including the pulp and paper section, will have to be closed."

TALKS BREAK OFF

The warnings came after top level negotiations on the fallers' wages dispute broke off between the International Woodworkers of America and FIR. The companies said they will not resume negotiations until at least a majority of the wildcatting men are back on the job.

FIR said that the fallers' dispute is threatening chaos in the industry.

"Logging camps, sawmills, shingle mills, plywood mills and pulp and paper mills are all facing closure if this situation continues," said FIR

Continued on Page 2

He'd Rather Shoot Junk Than Drink a Beer

By ROBERT OLVER
Times Staff

(Fifth of Six)

Danny, at 33, has been a heroin addict off and on for several years and, with all that experience, he claims that junk is less harmful to the human condition than booze.

"That's the stuff that causes more trouble than anything," he said, gesturing at the tableful of beer before him. "Anyway, junk is my thing and I'd rather shoot junk than drink beer."

Until last week, Danny was one of the regulars at a downtown hotel, often arriving soon after the doors open at 11 a.m., using it as his base of operations during the day, and leaving when the doors close at night.

During those hours he will seldom if ever taste a glass of beer. In common with most addicts, he is a light drinker because alcohol detracts from the quality of the high that can be obtained from a shot of heroin.

Danny claims he has never really been hooked on heroin. He has taken, he says, as much as two caps a day—that's a $40-a-day habit — but he adds that he can quit the drug whenever he wants.

Currently, he has been back on junk for about three weeks and although he doesn't shoot up every day, in that time he has gone from an average of ¼ cap daily to from ½ to a full cap.

He is what the straight world thinks of as a "dope fiend", but that description is as ludicrous in describing Danny as it is in describing any other heroin addict.

He is no fiend, except perhaps with respect to his liking for heroin. He is a shy and gentle man, lives common law in a house not far from the hotel with his chick and their child.

His legal wife and two children are in Ontario and one son, whom he last saw when the boy was two years old — 10 years ago — lives in a little B.C. town near the Alberta border.

He draws welfare but he always needs extra money so he makes it by dealing in an hallucinogenic drug called MDA. Danny says he can make as much as $400 to $500 a week that way and when last I saw him he was hustling to do so because he had a special reason.

That he can in fact make that much money, there is little doubt. In one period of

Continued on Page 2

Motorist in $13,552 Affair

WASHINGTON (UPI) — The average U.S. automobile owner's love affair with his 1972 car will cost him $13,552.95 during the next 10 years, the U.S. government said today.

That amount represents the cost of driving and maintaining a new standard-size sedan for a 10-year, 100,000-mile period.

According to a Federal Highway Administration (FHA) publication called "Cost of Operating an Automobile," the operation and maintenance bill breaks down to 13.5 cents per mile.

By the time the car reaches the 100,000-mile mark, the owner will have spent $2,787 for 7,350 gallons of gasoline, it claimed.

Maintenance and repairs will total $2,147 and the insurance bill will total $1,350.

"Garaging, parking and tolls" will cost another $1,800, and the driver's state and federal automotive tax bill, most of which goes to support the highway trust fund, will amount to $1,319.

The FHA said it used the figure of $4,379 as the cost of the new four-door fully-equipped 1972 sedan. At the end of the 10-year period the car will depreciate to the point where it would have no trade-in value, so the original cost of the car was added to the over-all bill.

But the owners of compact cars will pay less. "It will cost the owner of a 1972 compact car $10,807.60 — or 10.8 cents a mileover a 10-year, 100,000-mile period," it said. The owner of a 1972 subcompact will put out $9,443.03 or 9.4 cents a mile, the publication said.

INDEX

	Page
Births, Deaths	32
Classified	32-43
Comics	27
Duncan, Cowichan	28
Entertainment	24, 25
Family Section	29 - 31
Finance	6 - 9
Prairie News	26
Sports	12 - 14

May 31 . . . Non-Smokers' Day

Wednesday, May 31, is the day on which British Columbian smokers will have the chance to mend their ways before it is too late, according to cabinet order issued today. It designates that date as Non-Smokers' Day in B.C. and the reasons given for the action are calculated to give pause to the most hardened tobacco addict.

Here are the reasons, couched in the legalistic phraseology of the order:

Report: That in 1971 there were 624 British Columbians who died from lung cancer.

And that the total death rate generally increases with the duration of cigarette smoking;

And that the total death rate is higher in those who start smoking at an early age;

And that the total death rate is lower in those who have stopped smoking cigarettes than in those who continue; And that it is deemed desirable to support the program of the Non-Smokers Association of Canada.

So there.

'Fear Tactics' Charge Levelled At Committee

After being accused of using "fear tactics," Oak Bay council's zoning committee decided Thursday it would scrutinize every letter sent out in its name.

The accusation was levelled in a letter by A. M. Ruskowski, 951 Foul Bay, after he had received correspondence regarding an application to rezone 960 Foul Bay for guesthouse use.

The letter written by municipal administrator E. H. Hart on the instructions of the committee, was to inform Foul Bay residents that the area was zoned for duplexes, which could generate more traffic than a guest house, and to assure them no apartment construction was contemplated.

Council had turned down the application earlier after canvassing and finding that most of the residents were opposed to the rezoning.

It decided to hold a further canvass after the property's owner and a next-door neighbor asked for reconsideration.

In his letter, Ruskowski said, "Your point that this property can be legally duplexed is well taken, but I see no reason why you should waste taxpayers' money with this type of fear tactic."

He said he was surprised that the council should "again attempt to pick up the land exploiters' cause" after residents in the area had "solidly voiced their disapproval."

At Thursday's meeting, Hart said he took exception to being accused of "blackmail" by Mrs. Ross G. D. McNeely, 939 Foul Bay.

She had written: "In this letter his cynical observations are presented in a dreary attempt at blackmail."

Asserting that letters, such as the one at issue, were "crucial," Ald. Brian Smith moved that correspondence of this type should be scrutinized by a member of the committee before being mailed out.

Hart said today he had spelled out in the letter, as instructed, what the alternatives under current zoning could be. He had also, as requested, given addresses of the three other guest houses in Oak Bay so that residents could see them and be able to assess the entire situation.

Thursday, the zoning committee reaffirmed its previous decision to turn down the guest house zoning.

Epidemic Hits Northern Area

OTTAWA (CP) — Two doctors and a nurse have been flown to Repulse Bay, N.W.T., to fight an influenza-like epidemic that has stricken a third of the population and left two persons dead, Health Minister John Munro told the Commons Thursday.

THE BETTER HALF By Bob Barnes

"You know what's wrong with you, Harriet? You're pleasure-mad! I bought you Monopoly and Scrabble, and you're still not satisfied!"

. . . FOREST

Continued from Page 1

president John Billings.

FIR described the fallers strike as a power play to increase their earnings which the company negotiators described as the highest in the world for woodworkers. The average income is $15,800 a year at $93 a day for 170 days a year, the negotiators said.

GETTING WORSE

Towill said that MacMillan Bloedel has already laid off 250 hourly-rated logging camp employees on the coast and "this situation is going to get progressively worse every day."

Another 200 logging camp workers have been laid off by other companies due to a shortage of logs.

A meeting of fallers that was scheduled for Saturday in Nanaimo was cancelled Thursday because the coast negotiating committee has nothing new to report, IWA president Jack Moore said in a statement.

He charged the forest industry with "adamant refusal to deal responsibly and expeditiously with fallers' problems," and said it has rejected all of the IWA's proposals to resolve the problem.

COLLUSION

In Vancouver, Ray Haynes, secretary of the B.C. Federation of Labor, said Thursday night the provincial government and employers have entered into a "blatant collusion" to keep wages down.

Haynes told about 1,000 members of the locked-out construction unions that they are the pace-setters among organized labor.

"The outcome of your dispute will have an important effect on all other workers in B.C. this year."

Haynes said the only way to labor peace in B.C. is by working longer hours under more dangerous conditions for a poorer standard of living.

"I think everyone here would agree that we're not going to avoid conflict by capitulating, by sacrificing everything we've won in the past, by seeing our unions become powerless.

"So we have another struggle on our hands and more to come before the year is out. And if you lose your struggle, the industrial workers will suffer and the white-collar workers will suffer," he said.

10 DAYS

Meanwhile, more than 90 per cent of B.C.'s propane gas industry was threatened by a labor dispute. All supplies could be cut off in 10 days.

Mediation officer Clive McKee said Thursday that talks have broken off between Teamsters' Local 351 and Transport Labor Relations, which represents Canadian Propane, Cigas Products, Northwest Propane and Vigas Ltd.

These companies are suppliers to large sections of the forest and mining industries, numerous construction projects including the Mica Dam, residential grid systems in Nanaimo, Tahsis, Squamish and Port Alice, the B.C. Railway terminal headquarters and thousands of residential customers.

McKee said one of the major issues in the dispute is the union's refusal to recognize Transport Labor Relations as the bargaining agent for the four companies.

. . . VIET

Continued from Page 1

Viet Cong to consider any political solution that did not include the overthrow of South Vietnamese President Nguyan Van Thieu's government in Saigon and to discuss matters directly with that government.

Porter abruptly called off the talks and made clear that the breakdown was due to Hanoi's negative attitude in both the private and public talks.

Xuan Thuy, North Vietnamese chief negotiator, described the new rupture as an act of "unprecedented gravity."

Hanoi delegation spokesman Nguyen Than Le said the secret talks could only be resumed if the United States returned to the conference table.

In Vietnam, South Vietnamese jet fighters blew up 16 North Vietnamese tanks and three heavy 130-millimetre field guns being moved south towards Hue in an apparent build-up for a drive on the former imperial capital, military sources said.

GUNS KNOCKED OUT

The sources said that pilots flying the jets also reported knocking out four anti-aircraft guns and killing more than 70 North Vietnamese troops in strikes around mid-day Thursday, about 23 miles northwest of Hue.

U.S. B-52s, each capable of carrying 30 tons of bombs, hit the same area during the night, the U.S. command said. Three B-52 missions also were flown against North Vietnamese troop concentrations in the mountains 13 and 15 miles west and southwest of Hue.

In Hue, itself, morale was gradually improving as defence lines were made firm and the new and highly popular commanding general, Lt.-Gen. Ngo Quang Truong, ordered civil servants to be back at their desks in the city by Saturday at the latest.

He announced publicly that country-wide orders to shoot looters would be carried out without hesitation, U.S. officials said.

President Nguyen Van Thieu visited Hue Thursday and walked through the streets — littered with debris and some bodies — with Truong.

U.S. officials said some residents were returning to Hue after taking their families south to Da Nang in a mass exodus south two to three days ago.

Da Nang officials have set up special checkpoints throughout the city to round up soldiers who have deserted their units in Hue. Sources estimated 400 to 600 South Vietnamese deserters now are in the Da Nang area.

. . . TRUSTEES

Continued from Page 1

"four or five very important motions," of which delegates had had almost no previous notice.

McKinnon said numbers of delegates still attending the convention will have thinned considerably by the last day and said he does not know what effect this will have on the chances of the motion passing.

Resolutions submitted by the executive of the BCSTA, however, are being considered as a matter of course, in their scheduled time, he said.

DIFFERENT RULES

"There appears to be different set of rules for the executive than for member boards," he said.

The Greater Victoria trustees have made it known in the last six months that unless the convention is satisfactory to them, they will pull out.

The board has paid its BCSTA fees for only the first half of 1972 and will make its decision on whether to stay in the association at its June meeting.

McKinnon said Smedley "missed the issue completely" when he blamed withdrawls from the BCSTA on financial conditions.

The Victoria board chairman said the issue really is "how responsive the BCSTA is to its member boards."

"There has been considerable feeling on our board, and I have experienced this feeling among other boards, that the association is not accepting counsel from its members," McKinnon.

At a press conference later in the morning Smedley, in response to a question if he is worried about Victoria pulling out of the BCSTA, said "I would be extremely disappointed if this happens."

INTERNAL PROBLEMS

But he also said the BCSTA cannot hope to sustain 100 per cent membership. He pointed out that Burnaby left the association last year and Surrey shortly after.

Smedley blamed "internal problems" on the Victoria board and "administrative hangups in their opinion" inside the BCSTA for Victoria's dissatisfaction with the association.

He said as a district gets larger —and Victoria is the second largest in the province — that the need for some of the services offered by the BCSTA gets smaller.

McKinnon denied that the Victoria board suffers from "internal problems."

"We have no internal problems whatsoever that has anything to do with the BCSTA or whether or not we stay in it," he said. "When a decision is made by the board, the minority accepts it."

capital scene

Metchosin Garden Club, final judging and prize-giving ceremony of the Miniature Garden Contest, May 6, 3 p.m. St. Mary's Church Hall, 4354 Metchosin Rd.

Open to all elementary school children from the Sooke School District.

Victoria branch, Theosophical Society in Canada, 8 p.m. Wednesday, War Amputation Hall, 1610 Oak Bay.

Saanich Peninsula Art Centre, 19th annual Arts and Crafts show and sale, Sanscha Hall, Sidney, Saturday, May 6, and Sunday, May 7, noon to 8 p.m.

Victoria Chinatown Lions Majorettes and Drum and Bell Corps, pancake breakfast, Peking House, 1706 Government, 9 a.m. to 2 p.m., Sunday, May 7. Proceeds to the corps travelling fund.

MULLINS MARINE
YAMAHA
STREET or TRAIL
925 YATES STREET

. . . DRUG SERIES

Continued from Page 1

about half an hour he sat at my table he turned over about $75 worth of MDA.

He sells to whomever wants to buy, of whatever age, but he does not consider himself a corrupter of the young and neither do any of his customers.

And that view of the person who gave them their first fix is common to all addicts I talked to. The addict and the pusher-addict are friends, or at least not enemies. Addicts are not enthusiastic about the pusher who is not an addict but on the Victoria scene there are few, if any of those.

The attitude is: "Nobody twisted my arm. I did it all myself."

So Danny sits at his table and he puts out MDA and neither he nor his peers consider him as any kind of social pariah. He will tell you, if you ask and if he likes you, how good it is to be on junk.

He wears an ornate, silver ring and as he talks in his quiet voice, he continually twists the ring.

"When you shoot up it is like nothing else. The lousy, screwed-up world doesn't bother you any more. The little things that worry you, the little things that bug you and hassle you go away. You can still function, you can still do what you have to do, but it doesn't matter.

"The junk itself doesn't do any harm, its the hassle you have to go through to get it. If I could get all the junk I want without any hassle I would be shooting up all the time and it wouldn't hurt anybody.

"This stuff about how if you take enough of it it will kill you is a lie. I could take it for the rest of my life, all the junk I could handle and it wouldn't hurt my health."

"What is harmful, what kills addicts, is not the drug but the fact that they neglect their health, their food and their living accommodation in order to save every cent they have in order to get more drugs," said Danny.

That view is one with which many doctors agree. The realistic fear is not the effect on physical health but the effect on the psyche.

Dr. E. J. Miras, of the University of Athens, has spent 20 years, more time than anyone else, researching the effects of marijuana.

What he says about the effects of pot sums up what should be the realistic objection to all drugs, probably including heroin.

"The main danger to the young is that it makes them lose interest, ambition and drive," he said. And then he asks: "What will be the future of a nation whose young people lose interest in success?"

But back to Danny and his love affair with heroin. As I said, he had a special reason when last I saw him, for getting together $500 in a hurry.

"You know what I'm going to do?" he said.

"I've got to get away from here, I have to get away from Victoria.

"I'm tired of worrying about getting busted and about all the hassles and I am just tired of it all.

"There is this place up in the mountains near the Alberta border and you can catch fish there, big ones, and you can cook them right on the spot over an open fire and oh, man, they are beautiful.

"And the mountains are beautiful and it is quiet and I am not going to take any junk or any pot or anything. And I am going to try to get work there and then I will tay there, up in the mountains with the sun and the freshness and the quiet."

So I wished him luck because he will need all he can get.

(Saturday: Is anything being done?)

the weather

A summer-like weather pattern has descended on British Columbia. Skies are clear over most of the province although in coastal areas an occasional patch of low cloud drifts onshore. Temperatures are reaching or exceeding the seasonal normal. Little change in the weather pattern is expected for the weekend.

DOMINION PUBLIC WEATHER OFFICE
5 A.M. FORECASTS
Valid Until Midnight Saturday

Greater Victoria: Today and Saturday, sunny with highs in mid-sixties both days. Lows tonight 40 to 45.

Lower Mainland, East Coast Vancouver Island: Today and Saturday, sunny. Winds northwest 15 near the water. Highs both days 60 to 65 but about 10 degrees higher inland. Overnight lows 40 to 45.

North and West Vancouver Island: Today and Saturday, sunny except for patchy low cloud or fog near the water during the morning. Highs both days 60 to 65 except lower seventies inland. Overnight lows 38 to 45.

TEMPERATURES YESTERDAY

Victoria	61	45	—
Normal	59	46	—

ONE YEAR AGO

Victoria	61	46	—

ACROSS THE CONTINENT

St. John's	52	33	.53
Halifax	53	43	.55
Montreal	48	40	.01
Ottawa	52	39	.06
Toronto	48	37	—
North Bay	50	31	—
The Pas	47	28	—
Thunder Bay	54	27	—
Kenora	57	40	—
Winnipeg	62	41	—
Regina	61	35	.19
Saskatoon	62	33	.59
Prince Albert	58	35	.50
Medicine Hat	59	36	—
Lethbridge	57	36	—
Calgary	54	36	—
Edmonton	50	36	.18
Penticton	71	40	—
Cranbrook	64	42	—
Vancouver	61	43	—
Prince Rupert	62	33	—
Prince George	60	30	—
Kamloops	71	36	—
Revelstoke	68	34	—
Fort Nelson	54	21	—
Peace River	51	32	.08
Whitehorse	53	35	—
Fort St. John	52	27	.03

U.S. Temperatures: Honolulu 85, 70; Seattle 69, 51; Spokane 73, 43; Portland 76, 50; San Francisco 62, 50; Los Angeles 67, 58.

World Temperatures: Rome 66, 57; Paris 55, 48; London 63, 48; Berlin 61, 50, Amsterdam 63, 50; Brussels 66, 57; Madrid 64, 43; Moscow 68, 46; Stockholm 55, 46; Tokyo 73, 61.

CITY'S WEATHER RECORD

Sunshine, May	29.9 hrs.
Last May	43.9 hrs.
Normal (30 years)	33.3 hrs.
Sunshine, 1972	488.6 hrs.
Last Year	502.5 hrs.
Normal (30 years)	556.8 hrs.
Precipitation, May	.05 ins.
Last May	ins.
Normal (30 years)	.12 ins.
Precipitation, 1972	15.88 ins.
Last Year	10.77 ins.
Normal (30 years)	11.18 ins.

SUNRISE, SUNSET SATURDAY
(Pacific Daylight Time)
Sunrise 05:46 Sunset 20:36

TIDES AT VICTORIA HARBOUR

	Time	Ht.	Time	Ht.	Time	Ht.	Time	Ht.
	H.M.	Ft.	H.M.	Ft.	H.M.	Ft.	H.M.	Ft.
5	01.10	7.8	02.55	7.9	13.50	2.2	23.35	7.8
6	02.50	7.4	04.10	7.4	14.40	2.7	23.55	7.6
7	05.45	6.3	07.20	6.3	15.35	3.3	23.30	7.6
8	05.45	5.4	10.00	5.8	16.35	3.9	23.30	7.7
9	06.15	4.1	12.00	5.8	17.20	4.7	23.45	8.0

TIDES AT FULFORD HARBOUR

	Time	Ht.	Time	Ht.	Time	Ht.	Time	Ht.
	H.M.	Ft.	H.M.	Ft.	H.M.	Ft.	H.M.	Ft.
5	06.00	8.5	07.00	8.5	15.15	2.8	23.50	10.5
6	06.45	7.8	08.10	7.8	16.05	3.4		
7	00.20	10.4	07.05	6.9	10.35	7.4	17.10	4.2
8	00.55	10.3	07.25	5.8	12.35	7.5	18.10	5.1
9	01.10	10.3	07.55	4.4	14.20	8.1	19.15	6.1

Sands
Your Six Community
Funeral Chapels
Dedicated to Service
sensible prices

Victoria	388-5155
Sidney	656-2932
Colwood	478-3821
Nanaimo	753-2032
Duncan	746-5212
Ladysmith	245-2331

Integrity at time of need

power packed
Merry Tiller
DELIVERS THE EQUIVALENT OF
2 extra horsepower at no extra cost!
Merry-Tiller delivers more power for tilling, mulching, cultivating, weeding—accomplishing all garden tasks quickly and easily.
Bonus horsepower from Merry Tiller's almost friction-free transmission is delivered directly to the rotors by heavy-duty roller chain, sprockets and bearings sealed in oil in a steel chain case.
4 models, from 203.95
VICTORIA Lawnmower Hospital LTD.
834 JOHNSON 386-8338

Kmart
A Division of the S. S. Kresge Company Limited
DISCOUNT BOMBSHELLS
ON SALE SATURDAY ONLY FROM 10 A.M.
We Reserve the Right to Limit Quantities
LADIES' PANTI-HOSE
First quality, Canadian made. Super stretch, one-size. Fits 95 to 160 lbs.
SPECIAL DISCOUNT PRICE 29c
Limit 8 Per Customer
LADIES' BLOUSES
Tailored permanent press. Shirt style blouse. Colours: pink and beige. Sizes S,M,L. Reg. Kmart Price 3.99.
Special Discount Price
1.78
PILLOWS
Filled with white flake poly foam. Aprox. size 20" x 26".
Special Discount Price
1.36
FROM OUR GARDEN CENTRE
BEDDING PLANTS
A large selection of flowers and vegetables to choose from.
SPECIAL DISCOUNT PRICE
3 Boxes for 99c
CHILDREN'S PYJAMAS
Girls' and boys' size 4-6x pyjamas. Prints and solid colours in cotton. Short sleeve top and long legs.
Special Discount Price
1.22
LADIES' SUMMER HANDBAGS
5 styles, all plastic vinyl coated. White, tan or natural with leather trim.
Special Discount Price
2.99
From Our Delicatessan
SLICED, COOKED HAM
Lean and fresh, cut as you like it.
SPECIAL DISCOUNT PRICE 1.09
Kmart UNIVERSITY HEIGHTS SHOPPING CENTRE 3986 SHELBOURNE ST., (SAANICH) VICTORIA, B.C. OPEN 9 a.m. to 9 p.m. Mon. - Fri. Sat. 9 a.m. to 10 p.m.

WILDLIFE
harold hosford

Telephone Wires A Home to Some

It may only be a telephone wire to you but to a white-crowned sparrow it may be home.

At the foot of our street, in a small piece of waste ground, sandwiched between a gravel pit and a road, a pair of white-crowned sparrows have set up housekeeping. I know because every time I pass the place the male is sitting on the wire throwing his voice to the sky and making it quite clear to all passing white crowns that this is occupied territory; trespassers take care.

What he may not know is that another pair of white-crowns, a quarter of a mile down the road, are doing their thing in an almost-identical piece of ground. More important, the male of the pair is also doing his challenging from the rarified atmosphere of that same telephone wire.

THEIR TERRITORY

Obviously, all other things being equal, these two white-crowns put a premium on a telephone wire on their property, making one a prerequisite in any well-appointed territory.

From its high, prominent view they can voice their declarations of ownership assured that few will dispute their territorial rights. Better still, should danger threaten, they have a secure line of retreat, straight down, to the cover of broom, willow and sapling alder below.

While it isn't always easy to enter any credits for man in his balance sheet with the environment, telephone poles, or power poles in general — unsightly abominations to us — have become on important element of a well-rounded environment for many birds.

HUNTING BASES

There is no end to the list of birds that use these poles, or their wires, as singing perches. But the use does not end with singing platforms. Convenient wires over creeks and rivers are often hunting bases for kingfishers in search of an unwary minnow or crawfish. Hawks, and owls, too, frequently use power poles from which they can comfortably survey their domains for a passing meal.

Swallows, on migration, often festoon wires in great hoards when resting between flights. They often even bring their newly-fledged young to some convenient wire for their first lessons in making the grade in swallow society.

UNIQUE USE

But credit for what I think is one of the most unique uses of telephone poles must go to a familiar member of the woodpecker family, the yellow-shafted flicker, prairie counterpart of our red-shafted flicker.

Occasionally at the peak of spring migration in May, Canada's prairies will be blessed with one of those halcyon days when the sun is at its brightest, the sky its bluest and the breeze its balmiest. Temperatures soar into the 70s, birds and birdwatchers become lethargic and spring fever invades the mind with visions of soft shade and cool beer, for the birdwatchers anyway.

On such a day the usual flood of robins, blackbirds and flickers which features the cooler hours of the morning frequently dries up completely by afternoon as the birds seek shelter from the unseasonable heat. It's just no weather for travelling.

SHADED SIDE

It was a day such as this that those prairie flickers demonstrated a use for power poles that was certainly never included in their original design specifications. Here, in a land where trees were at a premium, dozens of exhausted flickers turned to the nearest substitute—power poles—for succor.

For miles along baked mud roads, three or four to the pole, they had temporarily halted their journey north and were enjoying a much-needed respite—all on the shaded side of the poles.

I won't dispute that they may have chosen the shady side for reasons other than getting out of the hot sun—a grey bird is less obvious to a predator in the shade—but either way it was the poles that became an adequate, if somewhat branchless, substitute for trees.

So raise a glass for those lowly power poles and their wires; if nothing else, they're good places to look for birds.

WHITE-CROWNED SPARROW uses one of the more conventional perches on its territory. (Harold Hosford photo.)

Shooting Charge Reduced

A Supreme Court jury here Thursday found Joseph McKenna of Port Alberni not guilty of attempted murder for shooting Lawrence Walsh, of 410 Kingston, but guilty of a reduced charge of assault causing bodily harm with the intent to endanger his life.

Mr. Justice E. E. Hinkson remanded McKenna, 43, in custody for sentence Monday morning.

Under the Criminal Code, attempted murder brings a maximum sentence of life imprisonment while the intent to endanger life allows for a maximum for 14 years.

The jury of 10 men and two women, after receiving an hour-long instruction from Mr. Justice Hinkson, deliberated three hours before returning for more clarification from the judge on points of law.

The jury then retired before reaching a verdict 30 minutes later, at 3:50 p.m.

Evidence earlier in the trial showed that McKenna, who is also known as Edward Quincey, blasted Walsh in the neck with a 12-gauge shotgun in a sleeping car at railway camp in Colwood on Dec. 2.

Thanking the jury Mr. Justice Hinkson said the facts of the case were not difficult but that the case constituted a complicated legal situation.

After the jury was dismissed, Crown prosecutor Ken Murphy read McKenna's record, which dates back to 1941 in Scotland and includes a three-year sentence for robbery with violence in Montreal in 1960.

Defence lawyer Ted Pollard had argued Wednesday in his summation to the jury that while McKenna had shot Walsh, he hadn't done so with intent to murder.

He said McKenna, who was intoxicated, was talking irrationally in statements he had made to arresting RCMP officers about wanting "to kill that bastard."

Pollard said the accused could have killed Walsh in the 30 minutes Walsh was in the sleeping car.

Crown prosecutor Murphy had argued McKenna's conduct and statements were consistent before and after the shooting and that he had lured Walsh into the boxcar with the intention of murdering him.

Walsh, who fell out of the boxcar after scuffling with McKenna, was pulled to safety by RCMP officers who were held at bay for about 10 minutes by McKenna who was waving a shotgun before they subdued him, according to testimony.

Walsh, who had been in critical condition in hospital following the incident, appeared as a witness in the trial. He had testified that McKenna had been a friend of his for 14 years, and that they had been drinking together at a nearby pub some three hours before the incident.

Clippings . . . by Computer

OTTAWA (CP) — Information Canada apparently is ready to launch a new electronic-driven news monitoring service that— for $24,000 a year—will supply clients with about 3,200 clippings a day.

There will also be less expensive services, at $9,000 and $18,000 a year.

An "internal working document," distributed by Information Canada to other government departments, outlines the new automated information monitoring service which will use "the most advanced methods in optical character reading, radio, television, magnetic recording, electrochemistry, microfilming, cybernetics, laser and related fields."

FAST AND DIRECT

"Two hours after publication the summarized contents of almost all Canadian daily newspapers dealing with federal government affairs and other developments of national interest will be on microfilm. Through facsimile transmision a complete copy of any item included in the summary regularly supplied to clients will be available in 20 minutes from any field monitoring station.

"Audio facsimile of radio and TV reports can be retransmitted to a client by telephone 30 minutes after a request has been received."

MEETING NOW

The working document says the automated information monitoring service, to be known as AIMS, will combine "an effective team of cross-country observers with an Ottawa-based staff of specialists to service members of Parliament and subscribing government departments, agencies, commissions and corporations with specialized information in audio, video and print tailored to individual needs."

Information Canada officials now are meeting information officers of government departments to explain the proposed new monitoring service and to gather information on the exact needs of these prospective clients.

The working document says the objective of AIMS "is to systematically survey press, radio and TV for news content, editorial content, letters to the editor, special columns, and public affairs programs on topics of national interest or pertaining to any federal government personality, policy, program or function."

There seems to be little that the AIMS program, with its central computer system, can't do.

Two hours after newspapers, TV and radio stations produce items, they will be in the national monitoring centre in Ottawa in abstract form. The program eventually will include all daily newspapers, along with weeklies and selected magazines.

TRANSCRIPTS TOO

Twice a day, Information Canada will furnish clients with an alphabetical compilation of all abstracted items, a list of all subjects covered and a statistical report on the main stories carried in that period. This statistical report will include the origin of news items, the frequency of use, and the five major stories carried coast to coast.

Along with supplying audio reproductions of radio and TV programs, the service can also supply written transcripts.

AIMS will not interpret or comment upon news or other information being processed, says the working document.

NO MONEY 'TIL JUNE
HONDA
"World of Pleasure"
PEARSON

EVERYBODY LIKES A BEAUTIFUL GARDEN . . . and good gardening
starts at
CEDAR HILL NURSERY AND GARDEN CENTER

Come to
BEDDING PLANT LAND
Top Quality Bedding Plants by the Thousands

DANDY PETUNIAS
The most rain-resistant variety on the market today. No trouble with faded or marked plants. Bloom all summer or fall. Blue, rose, red, pink, yellow, white. DOZ. ..... 89¢

NEW STORE HOURS:
To June 30th
Open Mon. to Fri. 9 to 9
Sat. 9 to 5:30
Sun. 10 to 5

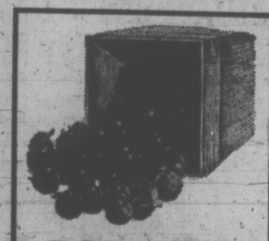

TOMATO PLANTS
We carry 15 varieties. We're sure to have your favorite.
5 for 59¢

POTENTILLA
Dwarf shrub with bright yellow flowers. Booms from June to October. One of the longest blooming, flowering shrubs. EACH 1.95

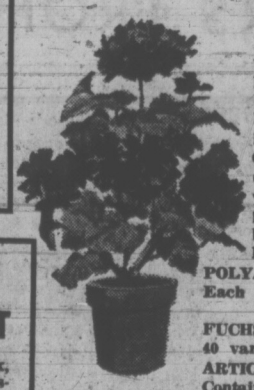

GERANIUMS — Pink and red. Each ..... 59¢
ROSES — Potted. 75 varieties from 1.95
LAVENDER—Dwarf English plants. Each 1.25
DAHLIA TUBERS Choice. From ..... 59¢
GRAPE VINES—10 varieties. Each 1.75
MOLLIS AZALEAS—Well budded. Each 1.95
POLYANTHUS— Each ..... 59¢ 10 for 4.95
FUCHSIA— 40 varieties. Each ..... 69¢
ARTICHOKES — Container grown 1.95
STRAWBERRY PLANTS 10 for 1.25
LIQUID IRON 1 gal. Special .. 3.50
SULPHATE AMMONIA— 25 lbs. 1.95
LIQUID RHODODENDRON FOOD— 1 gal special 3.50
1 GAL FISH FERTILIZER 2.99
DWARF MACINTOSH APPLES— 2 years old ... 3.95
GOLDEN DELICIOUS Apples 3.95
TINY TIM TOMATOES— Each ..... 19¢

NOW IN AND READY TO PLANT
Ageratum, Carnations, Phlox, Portulaca, Livingstone Daisies, Nemesia, Shizanthus, Lobelia bush and trailing, Verbena, Stocks, Asters, Alyssum, Marigolds — dwarf and tall, Begonias — ruffled, rose form and hanging, fibrous Begonias, Double Petunias—16 varieties, Hybrid Petunias—78 varieties, Snaps, Salvia, Cabbage, Cauliflower, Brussels Sprouts, Lettuce, Broccoli, Celery, Peppers, Parsley, Onions.

Cedar Hill NURSERY AND GARDEN CENTER
Shop Where Your Nurseryman Is Your Best Friend
CHARGEX
AMPLE OFF-STREET PARKING
1551 CEDAR HILL CROSS ROAD (Half Block West of Shelbourne)

MOTHER'S DAY SPECIALS
Ideal furniture for Mother's Day. Honour mother with furniture this year.
Standard is full of furniture mother would really enjoy in the home. Buy now and have delivery in time for Mother's Day May 14th.

ARM HOSTESS CHAIR
Upholstered curved back and seat. Walnut arm rests. In decorative covers. 34.99

HIGH BACK SWIVEL ROCKER
New shipment of 1972 fashion colors. Form fitted back rest. 69.95

COLONIAL ROCKER
High spindle curved back. Full rocker action. Maple finish. 35.95

COFFEE COCKTAIL TABLES
48" long—walnut woodgrain. Plus many more tables to choose from. 39.00

SKLAR CHESTERFIELD SUITE
Matchless elegance — timeless quality — styled by Canada's largest manufacturer of upholstered furniture. Traditional suite in a wide choice of floral covers. Mother will be delighted with a new chesterfield suite for Mother's Day. In stock — immediate delivery 499.00

BOOKCASE CHINA CABINET
39" wide. Shelf. Sliding glass doors. Walnut 35.95

WALNUT DESK
Single pedestal, 3 drawers. Arborite no-mar top. 36" wide 41.95

LOVE SEATS
Deluxe upholstered new 1972 models in modern traditional, colonial. Assorted fabrics and colors. Each 239.00

RICH WALNUT BEDROOM SUITE
In modern styling, featuring large triple dresser and mirror, chest of drawers and headboard. 3-pce., only 199.00

GARDEN AND PATIO FURNITURE
Folding saran web chair — 6x8 strap. Folds flat, moulded arm rests, non-tip leg base. Green or yellow. Each 9.25
Matching chaisettes — 18x6 web construction, 5-position back rest, 72" long. Each ... 16.25

GREAT LOOKS, GREAT VIEWING
FLEETWOOD 23" TV
IN A HANDSOME WALNUT FINISH

★ Chassis with 13 tubes and 8 solid state devices
★ Voltage doubles circuit
★ Permatune VHF fine tuning
★ Front mounted 6" speakers
★ Concealed carpet castors

SPECIAL 269.00
ONLY 9.94 PER MONTH
36 MONTH PLAN

737 YATES Downtown 382-5111 STANDARD FURNITURE

Victoria Times

FRIDAY, MAY 5, 1972

BRIAN TOBIN, Editor — STUART UNDERHILL, Publisher — GORDON BELL, Managing Editor

Writing on the Wall

It is in the nature of things that as a community grows larger, more retail stores will establish outlets on suburban sites. Storekeepers find that the various advantages of such locations, including handy parking and more convenient travel, make branch stores feasible. In some cases the move is total — the store itself moves to a fringe location. The trend is an accepted North American one, and in most cases means better service to the customer.

But when a major retail outlet such as Eaton's or The Bay decides to expand toward the rim of the community, a new significance enters the picture. Both firms have now indicated they will establish branches, with the Royal Oak area believed to be preferred. That has a special meaning for Victoria. It means: Stop dragging your heels on city-core improvements or you will end up as a hollow shell.

Both firms apparently will maintain their downtown establishments as their major outlets, although the branches will be sizable buildings. But if that is to remain a viable situation, the downtown stores will have to be profitable. That means there will have to be customers. And that means downtown will have to be attractive to people.

There has been talk for many years of pedestrian malls, and other city-scape devices to lure people on foot. Centennial Square and Bastion Square were excellent moves in this direction. The Yates Street improvements were likewise commendable. But the momentum has stopped there.

The proposed Broad Street mall is still a matter of talk, except for firmer plans for the south end. The major project, which would provide built-in customers for downtown stores by creating various types of accommodation in the waterfront Old Town area, has degenerated into a many months-long defence against a highrise promotion that could destroy the Old Town architectural concept.

There are many other ideas which could be incorporated into downtown development to provide a more attractive environment for shoppers and stimulate foot traffic. But business firms cannot wait forever while planners and councils make up their minds. There must be action to encourage business, not just talk to pacify it.

The danger that confronts many North American cities also faces Victoria — that the retail section will gradually alter and become devoted entirely to office accommodation and financial establishments. Then the foot traffic will be that of building occupants, not of visiting shoppers, and the city retail core may never recover.

The Eaton Company announcement, coming on top of the Hudson's Bay program, is fair warning of what the future could hold. Is the message being heard?

A Sporting Chance

There are indications that Prime Minister Trudeau is having second thoughts about his declared intention not to earmark federal funds to finance the Montreal Olympics in 1976. Mr. Trudeau has no objections to Mayor Drapeau's present plan to pay for the Games from general revenue, lotteries and shared-cost programs. But he said some time ago that he "smells a rat" about the feasibility of Mayor Drapeau's scheme.

At present Montreal is budgeting for an outlay of $124 millions plus revenue from lotteries and attendance. Reality has intruded into the scene, however, with news that the Games in Munich this summer will cost about $500 millions. Perhaps an awareness of this figure has prompted Mr. Trudeau to appoint a high-ranking sports official, Mr. Philippe de Gaspe Beaubien, to appraise the costs of the Games in Canada.

It is perhaps too much to hope that politics can be kept out of the work and the financing of the Montreal Games. But they will be a fine attraction for this country if they can be successfully staged. Canadians would even be willing to bear a reasonable share of the cost, as a nation, if they were sure that expenses were kept to a minimum and all the money could be accounted for.

But there should be no malarkey about the budget, no dream figures which turn out to be far short of the mark, leaving a huge deficit which the people must be called on to meet on an emergency basis. Let's know in advance exactly what we are getting into, so that we can retain some control.

Not Canada's Problem

Canada's Energy Minister, Donald Macdonald, has given a blunt but appropriate answer to American advocates of what is called the continental water policy — a policy which would direct Canadian water supplies to the United States.

"I don't see why we should solve U.S. water needs," said Mr. Macdonald. "Once you commit yourself to selling something like water — you can't get it back even if you need it yourself."

This is the logical response from Canada which does not know what its future water needs may be. By the accident of geography, Canada has vast supplies of fresh water. Much of it is still unpolluted. Much of it, also, is threatened by pollution or, as in the case of the Great Lakes, shares pollution with the United States.

Until the United States has reclaimed its own fresh water sources, now destroyed by contamination, Canadians cannot agree with proposals that this country should supply its neighbor with a resource to replace the resource the neighbor has wasted.

"... it's Mr. Thieu again ... asking 'Now what?' ..."

BRUCE HUTCHISON

Then We Will Have to Listen

As Joseph Stalin once said to Winston Churchill, the tragedy of an individual close at hand is poignant and touches the hardest heart, but when millions die in some remote disaster they are only statistics and move no one.

While this dictum came from a monster who had ceased to be a man, contemporary events seem to confirm it. The statistics of famine, misery and violent death have poured in from Bangladesh, Vietnam and elsewhere but they do not seriously disturb the Western world because it simply cannot grasp them. Pity is deep and automatic in every normal man but always very narrow. A wise nature has insulated us from the unbearable lest we all go mad.

Neither printed words, live television nor any literal fact can break our protective sheath. Only fiction, if it is perceptive enough, leaps the gulf between the fortunate and the unfortunate of mankind. That, I suppose, is why the world's half-dozen great teachers since history began usually spoke in parable.

Recently, in a modest but brilliant fashion, the same process has been used to bring the fact of Asia alive for North Americans. I am not concerned here with Agnes Newton Keith's latest book, Beloved Exiles, as a literary work, though it is a vivid novel, filled with deeply-etched characters and even deeper insights. Criticism must be left to the professional critics.

Non-White Majority

But in practical politics such a book, written in Victoria, B.C., of all places, tells us more truth about the non-white majority of our species and its prospects than any politician can put into words or any economist into figures. Thus a speech by Robert NcNamara, head of the World Bank, illustrates the inferiority of fact to fiction as a channel of truth.

This able servant of humanity said the other day that "people in the richer countries do not comprehend the inhuman conditions which characterize the lives of hundreds of millions, how severe is the global mal-distribution of income and how very little of their own increase in income rich nations would have to give to help poor countries meet their minimal growth objectives."

You can read that well-intentioned but elephantine sentence with admiration for Mr. McNamara but without the slightest sense of your personal involvement. Anyone who reads it in the Western world is unlikely to miss a heart beat or a moment's sleep. Yet when Mrs. Keith puts the facts into an imaginary tale, based on her own hideous experience of wartime Asia, the most case-hardened reader feels them like a physical blow. At once the people of the Orient cease to be the statistics that bored Stalin and become fellow creatures whose tragedy,

AGNES NEWTON KEITH
... fact of our era

and comedy, move into the house next door.

More than tragedy and comedy, however. As actually happened to Mrs. Keith, her husband and baby, the two beloved exiles of the author's imagination emerge from the tortures of a Japanese prison camp to understand, for the first time, perhaps the largest and least-understood fact of our era.

It is that the white races are indeed a minority and that the majority is now beginning, only beginning, to imitate their virtues, their vices and their power, with later results certain to mock all our Western plans and prophecies. Or, as one of the liberated prisoners says in the book, the Japanese lost the war but the Asiatics did not. They are still there, and multiplying to ensure worse misery for themselves, and us.

All this, of course, is platitude and cliche, uttered so often that nobody listens any more, nobody except a few tortured Westerners like Mr. McNamara and our own Lester Pearson. One of these days we shall have to listen all the same. If distant misery on a macrocosmic scale cannot pierce our protective shield its consequences will, not long hence.

What happens, for example, when the poor and swarming nations, urged on by us, industrialize themselves, raise their living standards only by minor percentage points, demand more goods than the planet's raw resources can possibly provide and push into the atmosphere more poison than it can absorb?

No Boring Statistics

Statistics of that sort would not bore Stalin, a highly practical monster. Certainly they do not bore his successors who confront them, in one form, across the Siberian frontier, as President Nixon has long confronted them, in another form, across the Vietnam jungles. By and by we shall all have to confront them in many different forms that must break clean through our mental insulator at last and rudely shake our great Western expectations.

At any rate, Mrs. Keith has shaken this ignorant reader, not by preaching, not by repeating the old cliches or citing a single statistic, but only bringing a dozen real Asiatics to vibrant life and then, with her own compassion, forgiving their crimes against her. For what use, she seems to say, are mere hatred and regret, on either side, in this vast, endless drama?

There is much to forgive. There is also a tendency among some guilt-ridden Western idealists to suppose that the Asiatics must be right, virtuous and superior because they have been so unfairly treated — a non sequitur as absurd as its opposite. But assuredly Mrs. Keith, who has watched them in all moods, good and evil, tragic and comic, is right in seeing that they are here to stay, and that we had better get used to their ever-growing presence on an ever-shrinking speck of earth.

C. L. SULZBERGER

Doubts in the New Europe

PARIS — Hints of instability shown in the first round of Western Europe's critical spring tests—a surprisingly week assertion of French President Pompidou's prestige and a dangerous slippage of Chancellor Brandt's position in the German Federal Republic — should remind President Nixon when he goes to Moscow that the NATO area hangs on the results of his trip.

"What Washington has failed to do ... is to make clear what kind of international system it wishes to promote and what role it expects to play in it," writes Curt Gasteyger, the Swiss international lawyer who is deputy director of the Atlantic Institute, a private organization deeply concerned with relationships between North America and Western Europe.

"American policy has become less predictable. ... Does this mean a return from superpower status to that of a traditional rank-and-file great power with wide but limited commitments? ... We are probably all too much under the effect of the American fiasco in Vietnam, the recent dollar crisis and the defeat in the United Nations over Taiwan. ...

Conflict Foreseen

"Unless the United States adjusts and revises its highly conservative commercial policy toward the Comecon (Soviet bloc) countries it is to be feared it will come into conflict with the very active ostpolitik of EEC (Common Market) businessmen. ... It was inevitable that in the age of global nuclear confrontation Europe's position would be different from that of the early post-war years when the United States was practically invulnerable to Soviet attack.

"Once this was no more the case and deterrence had become mutual, Europeans began to doubt the credibility of American protection and the plausibility of Soviet aggressiveness. The changes and reversals in American strategic doctrines — from massive retaliation to limited war, from arms control to flexible responses, and from crisis management to controlled escalation — were too frequent and rapid to make any of them particularly convincing."

Gasteyger worries: "There are at least two major politico-strategic consequences with which an application of the Nixon Doctrine to Europe (and other parts of the world), i.e., a reduction of American overseas commitments, must reckon: First, an increased probability of nuclear proliferation, second a shift in

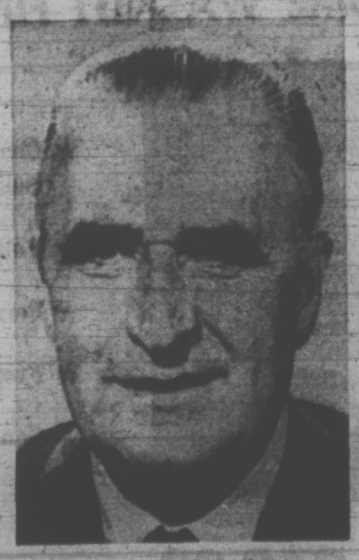

GEORGES POMPIDOU
... weak assertion

the over-all balance of power with likely repercussions on the political orientation of various countries and regions. ...

"The present administration's intention to reduce overseas commitments and place greater emphasis on national or regional defence efforts must inevitably conflict with its ... dislike of independent nuclear forces in general, a French and, a fortiori, a European nuclear force in particular.

"In an age in which the atomic bomb is still the supreme weapon, it is difficult to see how one can deny its possession to allies while at the same time either reducing the security guarantees for their protection or exhorting them to look after themselves — or both."

Using Gasteyger's analysis as a text, one may conjecture that a mood of doubt contributed to weakening both the French and West German governing coalitions as indicated the past weekend. Certainly confidence in Pompidou and his swerve to reliance on a stronger Common Market was not exuberantly expressed. Brandt simultaneously lost the last millimetre of advantage in applying the same logic to easing relationships with Communist East Europe.

Indices of Seriousness

One can draw no definitive conclusions about the seriousness of such trends until, in a few days, the Italian elections and the West German parliamentary test of Brandt's policy have been judged. Nevertheless, the United States has been plainly warned — if in differing ways — by the French and German voters.

The warning seems to imply that without more dynamic U.S. leadership, the alliance area we acknowledge as of paramount importance may begin to disintegrate.

The democratic process signals advance changes in national mood. It is possible this is the real significance of the two pilot tests — first in a series scheduled for Western Europe on the eve of Nixon's crucial Moscow journey.

One thing is already underscored: In any rearrangement of the global power balance, the people of the NATO area intend to be heard. They have already reminded Washington that they could shoot off on unexpected tangents if their aspirations are not heeded or if they feel they can no longer rely on American understanding and protection.

1972, The New York Times News Service

LETTERS FROM OUR READERS

Pension Increases?

Federal Government MPs are showing unusual signs of activity in sending out news releases, like confetti at a wedding. A recent issue received in the mail says that a "far-reaching" effort by the Minister of Veterans' Affairs means that the latest amendments to the war veterans' War Allowances Regulations will increase the veteran's income (only exemptions on income tax) to the tune of $2.70 per month; hardly one decent meal. This generous Liberal gesture also applies to the Old Age Security and Guranteed Income Supplement which, however, is lost entirely if you wish to live outside Canada, so says the third amendment. A news report says that two thirds of Canadians over 65 are existing below the poverty line so, since they do not pay income tax, they get no benefit at all from this new legislation.

Why does the Liberal government waste parliamentary time creating this insulting cantankerous twaddle and then waste the taxpayers' money in publishing it? — Clarence Goode, 1840 St. Ann, Oak Bay.

Storeys

Anyone who thinks that a fourteen-storey apartment building is not a high-rise has never lived in the shadow of such a building, and that goes for our city council. It is very apparent that none of the members of the council or the Advisory Planning Commission ever will live in the shadows.

Such a place is only for poor people or business places. One business man on Yates Street told me that the monstrosity on View Street costs him approximately $40 more a year for heat through lack of sun and I believe him.

Is money the reason for the rezoning? Some outsider comes in and says he will spend a million if he can get this or that and it is our money that he gets from our local banks. He does not bring the million with him. Sure he is obligated to repay the loan with interest but he takes off with more than he brought in, or he wouldn't be here and he does not give a hoot what he leaves behind.

Why should one person be restricted to three storeys and another person allowed to build to 14 storeys? It just does not add up. — "Observer."

Inspired Thoughts

It is apparent that throughout the ages men have tampered with God's Word. Passages have been singled out and made to appear to say something that men think they should say.

We suggest that Mr. Harold T. Allen has done this with Genesis 1 and 2. If inspiration of the Scriptures is granted, it is impossible that two such inspired thoughts would be contradictory.

Investigation of other passages of Scripture reveals that both Jesus Christ and the Apostle Paul accept unquestionably that God created Man and Woman in the beginning.

Herein lies one of the root causes of problems in the churches today: It is the undermining of the validity and misrepresentation of the teachings of the Bible by those who should be upholding its message. — R. W. Stodel, 1111 Glenora Place.

60 YEARS AGO

From the Times of May 5, 1912:

Among the Winnipeggers who have considerable interest at Victoria is Alderman Ronald C. Macdonald, who is again paying a visit to the coast, arriving yesterday.

He felt very strongly on reciprocity, and last fall took a different stand from the majority of the electorate. Though he is not a man whom the vicissitudes of political fortune have any effect upon, he still maintains that reciprocity must become the guiding principle of the tariff policy of the country.

VICTORIA TIMES, established 1884, is published every afternoon except Sunday by the Times Publishers, Limited, 2431 Douglas Street, Victoria, B.C. Second class mail registration No. 0025. All undelivered copies and notices of change of address to be sent to the above address. The Canadian Press is exclusively entitled to reprint the local news published herein.

viewpoint

Come Soon General Giap, We Need Pandafication

By NICHOLAS VON HOFFMAN
The Washington Post

Dear General Vo Nguyen Giap:

I know that it's a breach of patriotic etiquette to write the top general of the other side in a war. Those rules, however, were formulated for your short, four-, five-and six-year wars, of which this is not one. Another standard applies for your more protracted conflicts. During the Punic Wars and The Hundred Years' War, both sides did a lot of talking and letter writing when things would lull or even when the fighting was heavy.

A Trojan Panda?

Then too, after you've been fighting another country for 10 or 20 years, you begin to develop an interest in them. It's natural. The same thing happens in marriage. You get this recurring and intense desire to know a little bit more about this person you spend your best years in combat with. I, for one, believe that two countries that have had the beneift of cultural exchange programs get more out of a war.

I mean, if you blow up a man's church and you don't know much abut his religion your enjoyment of the act is lessened thereby. You can't appreciate his sense of loss because you don't know what it is that he's grieving about. That's why our B-52 pilots are such stolid and cheerless creatures who get no zest from their work and say they do it only because they're ordered to. I'm sure that when you've captured our airmen you've noted a certain listlessness about them, and I for one do believe that's owing to their fighting perfect strangers.

In our Judaeo-Christian religion the first murder was a fratricide and therefore more satisfying to the surviving brother than if he's killed someone unrelated to him. Killing a stranger doesn't provide the same kind of tingle.

In the same vein the American war effort has long suffered from our misconception that you Asiatics are indifferent to pain, suffering and death. We used to say that life was less precious to you folks, but recent anthropological studies have shown this opinion to be erroneous. We're now given to understand that fricasee infant and ragout of grandmother flambe a la napalm-B is a cause of great distress to people, a fact which has added greatly to our desire to prolong this conflict.

We also hear that you have been endavoring to learn something of our folkways, not, surprisingly, for the purpose of continuing the war, but in order to end it. It pains some of us to think you're not getting as big a kick out of it as we are. It puzzles us too inasmuch as we have to pay all our own expenses while you get your armaments free from the Russians and the Chinese.

Nevertheless, we understand that some of your people have written our Congress asking its members to assert their constitutional powers to end the war by cutting off the money to pay for it. It gratifies us to learn that you want to work within our system, but it won't get you anywhere. We know, we've tried.

At the same time our political analysts are telling us you have begun your latest offensive in order to influence the outcome of the presidential elections. It's said that you believe that as a result of the increased killings our people will tire of the war and vote for a peace candidate. That won't work either. Again, we know, we've tried it.

And that brings me to the heart of this letter, which is to tell you that you will have to conquer us. There's nothing left for it, Gen. Giap, we can't stop. We've cultivated an appetite for killing you civilized little people. It has gotten to be a way with us just like our automobiles.

Coming from a different culture and all, I know you won't believe it, but it's so. If you doubt it, sneak a couple of your people on the next visiting Chinese ping-pong team and have a look for yourself. You cunning little fellows all resemble each other so that you could get in and out before we noticed.

Then you'll agree you have to beat us, drive us into the sea. Most of us here would like that because we also would like to end the war for reasons that have nothing to do with you. There's nothing much we can do to help, other than to cheer you on and petition you in hopes you will be more understanding than our own leaders.

How you might clobber us into stopping the war we can't say. Force probably won't work. Strategem may. You might consider exploiting the current panda craze here. For instance, you might ship a whole boat-load of pandas to America, as a gift to the peace-loving people of ours. These would not be real pandas, but your own soldiers sewn up inside panda skins — certainly you people are small enough and clever enough to accomplish that. Naturally, the pandas would be sent to zoos all over our country. Then on the first night in their new homes, when they're bedded down and everybody is asleep, these trojan pandas would escape and destroy all our military installations. Granted it's not as good as an atomic bomb, but you're backward people who have to learn to make do.

I'll write again if I have any more good ideas.

Peace and come soon. America yearns for pandafication.

The Unequal Fight Against Competition Act

THE LAST POST
An Editorial

Prime Minister Trudeau's late-January cabinet shuffle was full of surprises — John Turner, the most credible potential challenger to Trudeau's leadership, dumped into the graveyard of Finance, and beleaguered ministers like Jean Marchand and Jean Chretien left exactly where they were.

But one aspect of the shuffle was no surprise: Edgar Benson, Bryce Mackasey and Ron Basford all got new portfolios. Each of them had been identified with a piece of highly controversial legislation, among the most controversial presented by the Trudeau government. And because all three bills had upset the same group — business — both the legislation and the ministers concerned had to go.

Benson's tax reform bill is now law, but in a form highly diluted from the original conception of the Carter Royal Commission report and Benson's own White Paper on tax reform.

For the other two bills the future is very much in doubt. Mackasey's labour code amendments, which would have made technological change an area to be negotiated between management and labour, died with the last session of Parliament after running into a storm of business opposition and are unlikely to resurface before the next election.

But the bulk of business venom was reserved for Ron Basford, the energetic British Columbian who occupied the consumer and corporate affairs portfolio for four eventful years. Basford's draft Competition Act, an effort to toughen up Canada's laws regarding trusts, monopolies, mergers and business practices, has been withdrawn for further consideration. Like the labour code amendments, it is unlikely to be passed in anything like its original form.

●

Basford had a strong commitment to the Competition Act; his successor, Robert Andras, does not. Andras is known as a conciliator, a smoother of troubled waters.

When he was appointed to the housing portfolio, Andras said he was "well pleased with the assignment. It's people-oriented — as opposed to finance and trade and things like that." But now, like it or not, Bob Andras is going to have to practise his diplomatic talents on businessmen.

He will have a lot of diplomacy to perform. Business comments on the Competition Act ranged from the mildly critical to the hysterical. "This could destroy incentive in competition," said W. Arthur Johnson, president of the Winnipeg Chamber of Commerce. "There is the distinct impression that business is a bad thing."

Toronto Globe and Mail editorialists were reduced to talking in one-word sentences: "Uncertainty. Contempt. Turmoil . . . What the bill needs is not a review; it is a complete rethinking."

The Globe's incoherent rage reflected a virtually unanimous opinion in the daily press. The Winnipeg Free Press, which ran piece after lengthy, involved piece attacking the bill in detail, differed from other papers only in degree. Papers from the Montreal Gazette to the Edmonton Journal conducted sustained campaigns against it; even the super-liberal Toronto Star joined in the chorus.

One thing the newspapers curiously failed to mention was that the Competition Act, if passed, could conceivably be used against the highly monopolistic newspaper industry.

The real estate dealers were also up in arms, afraid that the Act would interfere with their lucrative Multiple Listing Services. More generally, critics of the bill included large business and small business, companies domestic and companies foreign-owned. The two most important business organizations, the Canadian Manufacturers' Association (representing the giant and mostly American industrial corporations) and the Canadian Chamber of Commerce (representing a wider range of business interests), both submitted briefs attacking the bill and upholding traditional, conservative business principles.

●

If those principles include the idea that government should not interfere in the economy, then it is easy to understand why the Competition Act did not go down well. Its main departure from existing legislation is the creation of a Competitive Practices Tribunal that would have wide powers. Every merger of major significance, including every international merger, would have to be registered with the Tribunal, and it could prohibit or dissolve any merger that resulted in a substantial lessening of competition. It could issue orders of prohibition to prevent monopolies from entrenching their position.

The Tribunal would have the power to forbid interlocking directorates, and such trade practices as price discrimination and refusal to deal. It would be a quasi-judicial body, but would be less restricted than courts are by appeal procedures and rules of evidence.

The Act would take much of the enforcement of competition policy out of the realm of criminal law and into much more flexible civil law procedures. "The courts have to decide things on the basis of beyond a reasonable doubt," says J. J. Quinlan, deputy director of the office responsible for the implementation of existing anticombines legislation, "and in competition cases it's more often a question of a balance of probabilities. The courts have said on more than one occasion that they're not equipped to deal with economic analysis."

A number of practices, such as price-fixing, identical tenders, and restrictive arrangements, would still be prohibited outright. In fact, the prohibition would be strengthened, since practices that are now offences only if they "unduly" lessen competition would be per se offences under the new legislation.

Service industries as well as commodity industries would be regulated under the new Act. And a number of consumer protection measures, including a prohibition of misleading advertising, are included in the bill.

The major responsibility for implementation of competition policy would rest with the Tribunal, which would be in a position to direct the whole shape of the Canadian economy. The international mergers provision could take it squarely into the middle of any effort to limit foreign ownership. If it interpreted the Act strictly, the Tribunal could have a devastating effect on Canadian business.

●

Of course, it would be unlikely to do so. One Consumer and Corporate Affairs official says its powers would be applied "humanely," and many sections of the Act make it easy for the Tribunal to pursue a hands-off policy.

The loopholes and the promises of fair treatment did not mollify the businessmen. In the more than 200 briefs submitted to Basford, they attacked the "arbitrary" powers of the Tribunal, the move from criminal to civil law, the elimination of the "undueness" principle.

BASFORD
. . . eased out

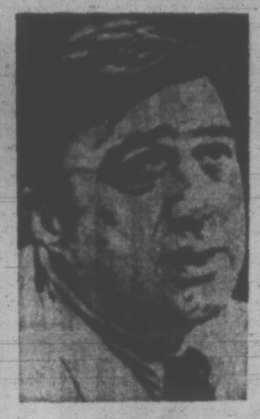

ANDRAS
. . . non-committal

Basford, meanwhile, carried on a one-man crusade for the bill.

All through last fall, he went to business group after business group — the CMA, the Chamber of Commerce, the Better Business Bureau — and denied that the Act was anti-business, laid strong stress on the flexibility of its provisions, and urged its passage.

His fight was a lonely one, and few others emerged to join the battle with business.

Andras has so far been none-committal on the bill.

But Transport Minister Don Jamieson and External Affairs Secretary Mitchell Sharp assued the Board of Trade of St. John's, Nfld, February 25 that the final draft of the Competition Act would be "very different" from the original.

The outcome of the unequal struggle seems no longer in doubt. Trudeau's cabinet shuffle was widely interpreted as a pre-election manoeuvre, a move to mend the government's fences before entering the campaign. It was a good indication of which fences it had to mend — and which group a Liberal government considers it absolutely necessary to have on its side.

Nixon Woos Texas Money

By DAVID S. BRODER
The Washington Post

SAN ANTONIO, Tex. — The scene was right out of Edna Ferber's "Giant." Ablaze with light, the flagstone ranch house sat on the top of the hill, surveying the land that is his, as far as the eye can see. The magnificent oaks in the yard were hung with pots of orange mums, swaying in the evening breeze; more flowers floated in the pool, and the sweet scent of the prairie grass mingled with the odors of the steaming barbecue.

The guests arrived Texas-style, setting their executive jets down on the Picosa ranch airstrip, with the great red Santa Gertrudis cattle watching. Nearby, two cowhands sat astride their perfectly groomed horses, posed against the last rays of the sun, as if by a photographer.

But not even a novelist would have dared concoct the guest list that was present Sunday night when President Nixon visted John Connally's Floresville ranch, just south of here. As Neal Peirce says in his new book, "The Megastates of America," "the political life of Texas is directed by a single, monied establishment. There is no other state of the union where the control is so direct, unambiguous and commonly accepted."

Connally, the Democratic former governor, is as Peirce says, "the epitome of the establishment," and his guest list was a directory of its members.

★ ★ ★

For years, there has been speculation and anticipation of the political realignment that would bring the wealth and power of the Texas democratic establishment into firm alliance with a conservative Republican president.

Once before, in the 1950s, the marriage seemed on the verge of consummation. Gov. Allen Shivers (Democrat) led the Democratic party into support of President Dwight D. Eisenhower in 1952, and, as Shivers recalled Sunday evening, Eisenhower spent a night at his ranch in 1953 on a similar occasion.

But the Eisenhower-era Republican romance with the Texas Democratic establishment was broken up by the ambitions of Lyndon B. Johnson, who carried his state three times for the Democrats, once as vice-presidential candidate, once as president and once for his vice-president, Hubert H. Humphrey.

But Johnson is old and ailing now, the state Democratic leadership is tainted by scandal and wracked by division, and the national party is veering off in dangerous directions, talking of nominating a George McGovern with his unacceptable views on oil depletion, capital gains and the communist menace.

★ ★ ★

The time is ripe for a new romance, and Richard Nixon knows it. As one watched that picture-book scene under the trees Sunday, the ladies in their long dresses, the men in tailored ranch suits and cowboy boots, the strolling Mexican mariachi band, and the black waiters passing drinks, the realization dawned: it's happening; it's really being consummated right here.

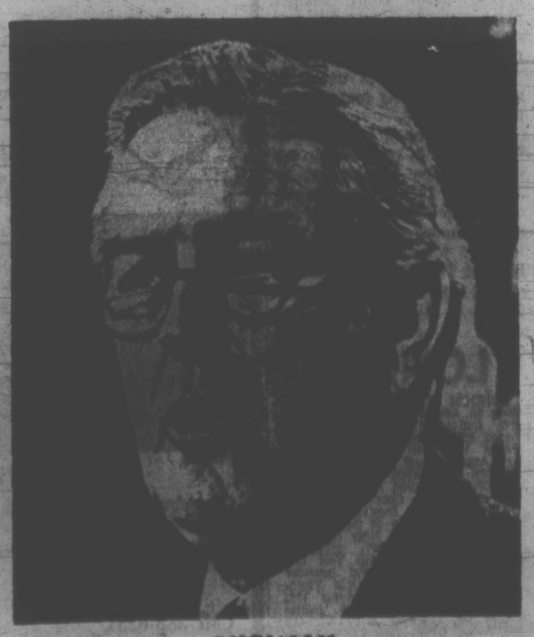

CONNALLY
. . . bread on his table

Our president moved easily in this group, the grocer's son who rose to the heights of political power feeling right at home among the millionaires, many of whom are also self-made men.

After supper, he answered their questions for more than an hour, never hitting a false note. He told them exactly what they wanted to hear. He praised their friend and host and hero John Connally, who saved the state government from a serious liberal challenger in 1962 and gave them six years more of freedom from corporate income taxes or real utility regulation; the president called Connally a man "capable of holding any job in the United States."

He told them that American bombing of North and South Vietnam would continue until communist aggression has been defeated, and they were moved to toast "the courage of the president of the United States."

He said that Washington was full of doubters, the victims of "intellectual incest," but that the country was strong and confident and that if they would stand with him "against the trend toward permissiveness, the trend toward weakness," America would be herself again.

He told them that "rather than moving in the direction of reducing the depletion allowance," the government should do more "to provide incentive . . . for people to go out and explore for oil."

★ ★ ★

He noted pointedly that his adviser on tax reform was sitting at his right — John Connally.

And having said that, he quickly added that he was concerned that too many people were getting the idea this was a "something-for-nothing" economy. If there was irony in the juxtaposition, the president did not note it.

Look at all the want ads, he told the banker and publishers and oilmen, and ask yourself why there are millions unemployed and millions on welfare when jobs are going begging. It is because too many people have forgotten that "no job is menial if it provides bread on the table and shelter for a family . . . It is that spirit we need revived," the president said.

It was late now, and the jets would have to take off, returning their owners to Houston and Dallas. But there was one more topic that might serve to foster the romance a bit further, so Connally himself asked the president if he might, perhaps, have any thoughts on busing.

The president did, and those too went down as easily as the bordeaux and champagne Connally had served. At the end, when one of the publishers said he'd like "as a newspaper man," to say the traditional, "thank you, Mr. President," it was hard not to believe that a transaction of some significance had occurred. The Picosa ranch barbecue just might make political history.

PLEASE, NO PHONE ORDERS

1.49 DAY
PERSONAL SHOPPING ONLY
SATURDAY MAY 6

NO DELIVERY ON SPECIALS

10 lbs. ROT-IT 1.49

PEAT MOSS SATCHELS, 1 cu. ft. 1.49

GBI 7/16" x 50' BLACK PLASTIC HOSE 1.49

2-GAL. PLASTIC WATERING CAN 1.49

AGRICULTURAL HYDRATED LIME 50-lbs. 1.49

TOMATOES Numerous varieties 24 for 1.49

SPANISH ONIONS Field Grown 3 Bundles of 50 1.49

ASSORTED PACKAGED SHRUBS 2-Year Field Grown. No. 1 Grade 2 for 1.49

PEPPERS 4 Trays of 5 for 1.49

Buckerfield's DOG CRUMBS 2x10 lbs. 1.49

DOUBLE PETUNIAS 4 TRAYS OF 5 FOR 1.49

FIBEROUS BEGONIAS 4 Trays of 5 1.49

TOP QUALITY SHRUBS All in one-gallon containers. Lots of choice. Ea. 1.49

SUNSET BOOKS "GUIDE TO ORGANIC GARDENING" 1.49

IVY GERANIUMS BEDDING GERANIUMS 4 for 1.49

MARIGOLDS PETUNIAS FLATS of 40 1.49

KIMURA BAMBOO RAKES EACH 1.49

10-lbs. BONE MEAL 1.49

30 lbs. POTTING SOIL 1.49

40 4" Plastic Pots 1.49

8' x 18" FOLDING GARDEN FENCE 1.49

LIGHT WEIGHT COMET 3-TINE CULTIVATOR 1.49

2¼ LBS. CORRY'S SLUG AND SNAIL BAIT 1.49

GILMORE JET HAND SPRAYER Ideal for those small jobs. Ea. 1.49

PARKLAND LAWN SEED Ideal for play and well-travelled areas. 2-lbs. 2 lbs. 1.49

FUSCHIAS 4 for 1.49

Buckerfield's GOLD NUGGET DOG FOOD 2 x 5 lbs. 1.49

THERE'S MORE FOR YOU DOWNTOWN

Buckerfield's LIMITED

THERE'S MORE FOR YOU DOWNTOWN

506 PANDORA LOTS OF FREE PARKING 384-7181

TORONTO MARKET TRADING

In addition to Canadian Press stock reports, based on selected listed issues, market quotations and sales reported by the following firms, in addition: Woodhouse Mackay & Co., Greenshields, Inc., Bell Gouinlock & Co., Ltd., Richardson Securities of Canada, Pitfield Mackay Ross Ltd., A. E. Ames & Co., Nesbitt Thomson & Co. Ltd., Burns Bros. & Denton Ltd., Dominion Securities Ltd., Wood Gundy Ltd., Investment Dealers Association of Canada, Canadian Javelin Limited, Bache & Co., Aemilius Jarvis & Co. Ltd., Bongard Leslie & Co. Ltd., and Midland Doherty Limited.

TORONTO CLOSING STOCKS
Distributed by CP
Toronto Stock Exchange—May 4

Complete tabulation of Thursday transactions. Quotations in cents unless marked $. z—Odd lot, xd—Ex-dividend, xr—Ex-rights, xw — Ex-warrants. Net change is from previous board-lot closing sale.

MINES

Stock	Sales	High	Low	1:40 Close	Net Ch'ge
A—B					
Acme	26000	42	41	4	
Adanac M	1000	53	51	51	—
Agnico	700	280	275	280	+15
Akaitic	1-700	57	50	50	-3
Allied Mng	z40	325	325	325	
Angn Ruynn	4000	31	9	31	+ 1
Ang UD	20400	144	138	138	+ 6
Armordn	5000	19	15	15	— 1
Aunor	1300	240	235	240	+10
Bankeno	2100	650	64	650	+10
Belim	1770	$20½	20¼	20	
Bl Hawk	5000	96	93	96	+ -
Brai Can F	100	60	260	260	
Brameda	7265	109	103	100	— 5
Brenda M	1900	515	505	505	— 5
Brunsk	13000	430	420	430	+ 5
C—E					
Camfl n	29250	405	390	400	+10
Camp RL	150	$30½	-0½	-0½	+1¼
CNMalart	2000	24;	24	24	+ 2
Captain	6000	5	5	5	
Cent Pio	250	155	155	195	
Chemaloy	4450	205	201	204	— 1
Chib AA	1000	31	31	31	
Coch Will	3200	31½	31½	31½	
Cogumb M	1000	43	40	43	
Comb Met	1000	10	10	10	— ½
Coniagas	2000	48	48	48	
C Durm	78700	50	8	41;	-12
C Marben	4100	150	145	145	
C Morisn	2300	158	155	157	— 2
C Rambler	200	185	185	185	+ 5
C Rexspar	6000	29	29	29	+ 4
Conwest	100	775	775	775	
Coprcorp	2200	17	17	17	
Cop Fields	300	137	137	137	— 1
Coulee	2500	15½	15	15½	
Craigmt	500	855	850	850	—10
Crowbank	237	4½	4½	4½	
D'Aragon	1000	18	18	18	
Deer H	18000	9	8	8	+ 2
D'Didona	3000	48	46	46	— 1
Delhi Pac	5000	15	14	14;	+ 1
Denison	190	33	33	33	
Dickinnn	1260	125	120	125	+ 2
Dome	2800	$66½	64⅜	66½	+ ½
D Explor	900	110	110	110	
Dynisty	2400	$10	985	10	+ 5
East Mil	400	140	130	140	+10
East Sull	100	290	290	290	
F—J					
Falcon C	1603	$12¾	12¼	12¼	— ¾
F Mar	500	83	83	83	— 2
Frobex	1000	29	29	9	+ 1
Gnt Mascot	800	505	505	505	
Giant Yk	-00	800	775	775	
Goldray	1667	53	52	52	— 1
Goldrim	500	17	17	17	+ 1
Grandoc	250	400	400	400	
Granisle	800	810	805	810	
Int Mogul	311	980	975	980	— 5
Int Obaska	1500	44	43	43	— 1
Iso	15300	225	220	225	+ 3
Jorex Ltd	1000	57	57	57	— 1
Joutel	1000	57	57	57	
K—N					
Kerr Add	3780	930	920	920	
Kirk Min	500	6	6	6	+ 1
L Shore	241	240	240	240	
La Luz	400	595	595	595	— 5
Last River	2400	480	450	450	—20
Lytton M	2650	160	159	160	+ 3
Madeline	1200	400	400	400	
Madsen	1500	70	70	70	
Malartic	1000	70	70	70	
Martin	300	7	7	7	— 1
Match	9000	7	6½	6½	— ½
Mattgmi	6770	$36	35¾	36	
Mc Adim	2900	56	55	55	
Mc Intyre	3530	$65	63	63	
Ment	18100	153	141	141	—14
Meta Uran	3000	10½	10½	10½	
Mt Wright	275	28	28	28	
Multi-Mi	2800	31	29	31	+ 2
NBU Mine	2300	295	290	290	— 2
New Alth	4150	14	14	14	+ 2½
New Cal	7200	34½	34	34½	+ ½
Newconx	1250	510	500	510	+10
N Dmen	22500	62	59	60	+ 2
N Goldvue	4048	6½	6½	6½	
Newlund	3000	19	17	19	+ 1
N Que Rast	300	575	575	575	+25
N Senator	2120	7	7	7	
Nick Rim	3000	11	10½	11	
NornAcme	1000	20	20	20	— 1
Norlex e	See list below.				
Northsat	410	590	585	590	+10
N Rock	2400	210	205	210	— 5
N Beauc	240	23	23	23	
O—S					
Orchan	900	420	415	420	+10
P Asbestos	6050	152	147	152	+ 4
Pamuor	9850	260	254	260	+10
Pan Centr	2465	330	325	325	—15
Patino N V	300	30¾	29¾	30¾	— ¼
Pine Point	250	$34¼	34	34	
Placer	879	$40	39½	40	+ ½
Prado Exp	700	180	175	180	+ 5
Preston	252	930	930	930	—20
Pure Silv	250	215	215	215	—10
Que Man	2100	9½	9¼	9½	
Que Shore	1300	23	23	23	+ 2
Ravrock	1900	116	113	116	
Rio Algom	519	517	17	17	— ½
Rio Sec pr	200	$80½	80½	80½	
Roman	400	810	800	800	—10
Rxanr	42000	10	9½	9½	— 1
Satellite	1000	6½	6½	6½	
Sherritt	1911	15	14¾	15	+ ⅛
Sigma	1000	600	590	590	—10
Sil Mill	13000	7	7	7	+ ⅛
Silvmg	4500	19 -	19	19	— ⅛
Steep R	1350	201	201	201	+ 1
Sud Cont	6000	34	33	34	+ 2
Sullivann	200	286	285	286	+ 1
Sunbrst E	6000	15½	15¼	15½	+ ⅛
Tara	3020	$16½	16¼	16½	
T—Z					
Teck Cor A	2125	510	510	510	
Teck Cor B	3255	465	450	450	—10
Texore	7000	15½	15	15½	— ⅛
Thom L	500	26	26	26	
Tombill	259	56	56	56	
Tribag	1500	69	68	68	
U Asbesto	300	490	450	450	
U Keno	100	375	375	375	
U Sincoe	700	127	127	127	+ 2
Upp Can	1900	200	194	200	+ 5
West Mine	600	395	385	395	+15
Westfield	2000	158	155	158	— 2
Whithorse	2800	250	248	250	
Willroy	6525	119	116	116	— 2
Wr Harg	500	120	120	120	+ 5
Xk Bear	400	445	440	445	

OILS

Stock	Sales	High	Low	Close	Net Ch'ge
Alt East G	2950	730	730	730	
Alminex	1175	520	520	520	— 5
Am Leduc	1500	7½	7½	7½	+ 5
A Quasar P	950	850	845	845	+ ⅛
Asamera	1600	$20	19⅞	20	+ ¼
Ashland C	300	$12	12	12	+ ¼
BP OG	8140	510	505	510	— 1
Bridger OG	100	240	240	240	+10
Calgtr Ener	548	95	95	95	+ 2
CS Pete	3900	685	670	675	— 5
CS Pete w	300	455	455	455	
C Ex Gas	1400	330	325	325	— 5
C Homestd	21100	710	700	700	
CLI Pete	4791	56	56	56	— 1
C Reserve	200	460	460	460	— 5
Candel Oil	250	$11⅞	11⅞	11⅞	— ⅛
Chieftan D	3100	925	900	925	+25
C West P	228	100	100	100	— 5
Coseka Res	1000	6½	6½	6½	
Francana	1000	610	600	600	
Gr Plains	153	$31½	31½	31½	
Gt Colisds	204	620	615	620	—10
Houston O	4700	232	228	230	+ 2
Houston w	1500	39	37	38	+ 2
Interp Tech	3300	118	115	115	— 4
Lochiel	2800	155	152	153	+ 2
Merga E	64700	90	70	85	+15
Midcon	1500	60	60	60	
Mineral R	3000	33	33	33	— 4
Naf Pete	1000	180	180	180	
Northld	500	92	92	92	
Numac	2025	$14	13¾	14	+ ¼
Pase Pet	500	195	195	195	+ 5
Pan Ocean	2467	$12¼	12⅛	12	+ ⅛
PanCdn P	322	$15⅝	15⅜	15⅜	+ ⅛
Pinnacle P	1000	41½	41	41½	+ ½
Place G	1300	87	87	87	— 1
Ponder	1000	59	59	59	+ 1
Peyto Oils	5600	209	205	208	+ 8
Ranger Oil	5310	18¾	17¾	18	+ ½
Sarnry Rn	1200	$16¾	16⅝	16¾	+ ⅛
Siebens	1200	945	945	945	— 5
Spoon	15500	87	85	85	— 4
Sundale O	200	365	365	365	— 5
Total Pet	2515	405	400	400	
Total P A	200	$13¾	13⅜	13¾	
U Cinso	1735	900	495	495	— 5
Ulster Pet	900	136	133	135	+ 1
Voyager P	800	460	460	460	— 5
W Decalta	4250	535	530	535	+ 5

Calgary Stocks

THURSDAY

Industrials

Stock	Sales	High	Low	Close	Net Ch'ge
Amalgam	1359	85	83	83	—2
Turbo Res	500	130	130	130	—5
Oils					
Barons	5000	4	4	4	
Cree Lake	1000	40	40	40	
Jagor	500	24	24	24	— 1
Lassiter	200	135	135	135	+5
New York	1000	64	64	64	—1
West Warn	1000	57	57	57	+7
Mines					
Alta Cop	10000	40	39	40	
Bright Star	2000	16	16	16	+1
Contact Ven	3500	43	35	43	+8
Lone Creek	1500	79	75	79	+4
Matrix	1000	20	20	20	+2

Primary Distribution

The shares of the following companies may be considered as being in primary distribution through the facilities of the Exchange pursuant to a Statement of Material Fact.

e — previously issued shares.

Norlex e	2000	30½	30	30	— 2

MUTUAL FUNDS, BONDS

MUTUALS

	Bid	Ask
Acro Fd	145	159
All Cdn Com	843	911
All Cdn Div	942	1030
All Cdn Ven	402	439
Amer Grwth	679	746
Andreae Eq	488	533
Asso Inv	584	592
Can Growth	596	655
Canagex	1047	1132
Cdn Gas En		
	1391	1529
Cdn Inv Fd	497	545
Cdn Sec Gr	522	574
CSA Gold	611	668
Cdn Trust	499	548
CSM Japan	976	1073
Cap Growth	1045	1071
Com Intl	1441	1584
Com Intl Lv	384	422
Com Ven	748	822
Corp Inv	600	656
Corp Inv St	523	571
Dom Com	588	639
Dom Div	359	390
Dreyfus	1318	1444
Dreyfus Intl	1335	1463
Eaton Vik	555	603
Enhanea Inv	637	700
Edu Equity	730	768
Exec Fd Cda		
	603	661
Exec In Intl	309	—
Fraser Gr	335	368
GIS Com	1100	1209
GIS Incm	396	436
Gr Equity	732	804
Guard Gr	987	—
Harvard	713	781
Indus Gr	677	744
Inv Gr	1212	1325
Inv Intl	797	872
Invsd Mut	569	623
Maritim Eq	334	365
Mut Accum	576	633

THURSDAY

	Bid	Ask
Mut Bond	1078	1185
Mut Gr	572	629
Mut Incm	615	666
Natrusco	1461	1521
Nat Res	708	774
NW Equity	739	812
NW Fin	502	552
NW Grth	608	668
Pac Comp	779	779
Pac Div	620	620
Pac Res	302	302
Pac Ref	497	497
Pac U.S.	500	500
PH & N Fd	1560	1591
	1560	1591
Pind Res	461	507
Prov Mut	734	802
Prov Stk	624	682
Prud Gr	623	680
Regnt Gr	974	1070
Regnt Ven	463	509
Royfund	634	660
Temp Gr	698	763
Timed Inv	858	—
Un Accum	540	593
Un Horzn	360	396
Un Amer	253	278
Un Ven	444	488
Unl $ Eq	797	876

INDUSTRIALS

AGF Spec	338	343
CPI Com	12¾	13¼
Guard Gr pf	9⅜	9⅝
Jolly J cm	135	145

BONDS

Government of Canada

Do 4¼ 72	99.95	100.05
Do 5¼ 73	99.20	99.40
Do 5 74	105	105½
Do 5½ 75	96¾	97¼
Do 3¼ 76	87½	88
Do 6½ 77	98½	99
Do 4½ 83	80	80¼
Do 6½ 95	92	—

CORPORATIONS

Alta Gas 8 91	97½	98
Bnk NS 6¾ 92		
	96	97
Bell 8 94	97½	98
Bell 8 93	97½	98
BCF 9¾ 92	105	107
BC Tel 7⅞ 95	94	95
Do 9¼ 90	105	107
Do 9¾ 92	107	109
Do 8¼ 94	98½	99½
Can Util 8¼ 92	99¼	99¾
Can Gas 8 92	98	99
CP H 8¾ 92	100	101
Dis-S 7¾ 91	94	95
Falcon 7¾ 91	92	94
Gulf 8¾ 91	103	105
Imp O 7¾ 92	96½	97½
INCO 8¾ 91	100½	—
Nor 9¼ 90	105	—
NC G 9¾ 91		
	106½	—
P Cent 8½ 94	98	—
Ryl Bk 7 91	98½	99
Steel 9¼ 90	105	107
Tr G 9 91	100	101
TCP 9 91	101	103
Ryl Mtg 7¾ 81		
	98½	99½
TD Bk 7¾ 97	95½	96½
Wcst 8 91	95	—
W Rity 9 91	94½	95½

CONVERTIBLES

Ack 7½ 88	96	98
AGT 7½ 90	132	134
Bick B-6½ 88	84	89
Cons G 5½ 89	94	95
Dynsty 7 82	100	—
Gen 6½ 92	108	112
Hm O 5¾ 92	103	105
P Pete $ 92	101½	102
PWA 7 82	130	135
Scur R 7¼ 88	87	89
TC Pipe $ 89	108	110
Wst C 5½ 88	100	102
Wcst 7½ 91	129	131
W W 6¾ 89	135	140

INTERIM LISTINGS

THURSDAY

	Bid	Ask		Bid	Ask
Abella R	15	20	High Val	28	30
Able Exp	18	19	Honda M	25	31
Alska Ke	30	55	Hub Mng	20	30
Alskon	13	17	Hunt Bas	10	
Altair	15	17	Ice Stein	25	26
Alvila	13	14	Jackpot	25	
Amalg	10	14	Juniper	57	60
Ambas	11	12	Keiglen	14	15
Amber R	35	40	Kismet	27	32
Andex	26	27	Komo Ex	10	13
An Bomr	80	105	Lewes R	15	16
Ang Wst	14	16	Listeng	45	55
Annmr	4	4½	Lower Vl	10	11
Arcada	14	15	Lucky St	28	32
Arjn Pac	1¼	130	Marlex	25	32
Athena	16½	18	Maverk	39	
Attila R	25	40	Maxwl	70	75
Babine I	24	27	Meteor	6	10
Belcara	20	25	Mollie M	18	19½
Bon Val	29	35	Moroco	11½	12
Brewstr	20	29	Mt Hylnd	31	32
Brown O	28	32	Nation L	14	15
Buckey	18	21	N Gld St	20	
Calix	4	5	Nisson	210	215
Can Bas	39	40	P N Oils	7	10
Cardwl	18	20	Panthr	25	35
Carolin	315	120	Payette	12	15
Centex	16	18	Prism R	34	39
Citex	86	89	Radiatn	¾	8¼
Coast In	82	86	Rackla	68	70
Condor	8	9	Richwd		1¾
Conoco S	35	37	Rimrk	35	37
Cons Cle	28	31	Robert	40	45
Cop Mac	36		Rocket	59	60
Coppr L	40	45	Rokoh	38	39
Cr Queen	20		Sac Jac		24
Carkhk	2½	255	Shasta	33	40
Darsi	26	28	Silmnc	26	29
David	30	35	Skat Rs	65	75
Dictatr	35	36	Solomn	74	75
Donna	8	10	SPA Mns	23	25
Dorita	16	20	Specair	31	33
Dynam	22	23	Spenhc	4	
Eagle By	53	55	Stellak	13	18
Echo By	20		Sunris	11	14
Emper	15	17	Swim Lk	22	24
Falcon	28	30	Tanzill	30	32
Fawn By	10	12	Teknol	30	35
Gary Mn	14	18	Texal Dv	52	55
Geoqst	1½	155	Thermo P	3	305
Giant Mt	25	27	Thndr V	60	66
Glen Cop	18	20	Tr Amer	1	110
Glenlyn	20	21	Tyee Lk	32	35
Gold Rv	31	34	Univex	34	65
Gramr	17	25	Vanalta		30
Grndra	27	29	Victor	12	14
Gulf Tin	35	45	Wavcm	20	30
Han Gld	16	17½	W Stand	10	14
Hertz In	14		Whipsw	11	15
Hiberna	10	13	Yreka	12	17

TODAY'S GRAIN PRICES

WINNIPEG (CP) — Grain quotes Friday (basis Lakehead):

	High	Low	Close'
May	274¾	273¼	274¾
Jly	276¾	274½	276¾
Oct	277¾	275½	277¾
Nov	—	—	276¾
Rapeseed Vancouver			
Jun	264⅝	262⅛	264⅜
Sep	259¾	255⅝	259⅝
Nov	255¾	255⅞	255⅝
Jan	—	—	251
Rapeseed Thunder Bay			
May	258½	255	257
Jly	257½	253⅝	257⅝
Oct	253¼	252¼	253¼
Nov	—	—	251
Oats			
May	—	—	69
Jly	—	—	69
Oct	—	—	70
Barley			
May	—	—	109¾
Jly	—	—	109⅝
Oct	—	—	111½
Rye			

$ EXCHANGE

VICTORIA — Purchase of U.S. funds in terms of Canadian dollar was quoted today by the Royal Bank at 8.98¾ for cheques, .98⅝ for cash and .97⅝ for silver. Selling rates were 8.99⅜ for cheques, and .99⅞ for cash.

NOON PRICES

MONTREAL (CP) — U.S. dollar in terms of Canadian funds up 1-32 at 80.99 3-16. Pound sterling unchanged at $2.58 15-16.

NEW YORK (CP) — Canadian dollar down 1-32 at 1.00 51-64 in terms of U.S. funds. Pound sterling down 1-16 at $2.61 1-16.

INDUSTRIALS

Due to transmission difficulties originating east of Vancouver the Toronto 1:40 p.m. stock list is incomplete for this edition.

A—B					
Abitibi	10043	38¾	37¾	38¼	+ ⅛
Abitbi 7¼p	25	$30½		30¼	
Acklands	335	10¼	10	10¼	
Acklnd 3p	1400	14	13¾	13¾	
Acres Ltd	1400	14¼	14	14⅛	+ ⅛
Acres A pr	85	43	43	43	
Agra Ind	850	13⅜	13¼	13¼	— ⅛
Ahed M	100	455	455	455	+ 5
Alta Gas A	2700	21½	21½	21½	+ 1
Alta G D p	211	192	130	130	
Alta Nat	400	20	20	20	
Alcan	10671	31⅞	31½	31¾	+ ⅜
Alcan pr	100	25⅜	25⅛	25⅜	+ ¼
Algo Cent	100	10¾	10¾	10¾	
Algoma St	2444	61¼	61	61¼	+ ¼
Allarco Dv	300	6½	6¼	6½	+ ⅛
Alliance B	525	450	450	450	
Almin 2p	35	$34¾	34¾	34¾	
Anglo-Cn	310	35⅜	34⅞	35⅜	
Aquitaine	227	$25⅜	25⅛	25¼	+ ⅛
Argus	100	$14¼	14¼	14¼	
Argus B pr	100	$36	36	36	
Argus C pr	500	$11	11	11	
Asbestos	775	$25¼	25	25	
Atco Ind	210	$10¼	10⅛	10¼	
Atl Sugar	1400	5¾	6	6¾	
Atl Sug A	720	15¾	15	15⅛	
Atl Sug pr	55	$67	66½	66½	— ¼
Auto El	250	$7¾	7¾	7¾	
Auto Hard	300	$8¾	8¾	8¾	
Bank Mtl	7061	$21¼	21⅛	21⅛	
BanknN S	5235	$39¼	39	39	— ¼
Bathst p	150	$10	10	10	
Baton Bn	200	$18¾	18¾	18¾	+ ⅛
Beavr Eng	225	$7¾	7¾	7¾	
Becker B p	275	$10½	10½	10½	
Becker P p	1000	5½	5½	5½	
Block Bros	2600	325	320	320	
Bombrdier	400	$8¼	8⅛	8¼	+ ¼
Bovis Cor	100	195	195	195	
Bow Valy	170	$30¼	30¼	30	+ ¼
Bow m pr	215	$23¾	23¾	23¾	
BP Can	1350	14¾	14⅞	14¾	+ ¼
Bramalea	1750	$5¾	5¼	5¼	— ⅛
Bramal w	1200	380	370	370	—10
Brascan	9894	$23	22¾	23	+ ⅛
Bright	253	$22	22	22	
Brinco	1123	6¼	6⅛	6⅛	
Br Am Bnk	105	$16½	16½	16½	+ ⅜
BC Forest	254	$20¾	20¾	20¾	
BC Prest p	60	$42	42	42	+ ⅜
BC Sugar	200	$20¾	20¾	20¾	+ ¼
BC Tel	1100	$62	62	62	
BCPn 4¾ p	125	$65	65	65	
BCPn 4¾ p	25	$61	61	61	+ ⅜
BCPn 1956	500	$66	66	66	+ ½
BCPn 5¾ p	115	$84	84	84	— 1
BCPn 6.50		$26¾	26¾	26¾	— ⅛
Brooke pr	275	$19	19	19	
Budd Auto	400	$11¾	11¼	11¾	+ ¼
Budd A w	2100	625	600	625	+20
C—E					
Cad Dev	7250	$9¾	9½	9¾	
Cad Dev b p	120	$21	21	21	+ ½
CAE Ind	3700	$7¾	7½	7¾	+ ¼
Calgary P	700	$25	24¾	24¾	— ¼
Calgry P p	210	$24½	24½	24½	
Cambrids	100	$14⅞	14⅞	14⅞	
Campbell	807		5¾	5¾	
CD Sugar	416	$30¼	30¼	30¼	+ ⅛
Can Cem L	150	$49¾	49¾	49¾	
Can Malt	75	$28¾	28¾	28¾	— ⅜
C Packrs	250	$18⅛	18⅛	18⅛	
Can Perm	1285	$18¾	18½	18¾	+ ⅜
Cdn Brew	1325	$7¾	7¾	7¾	+ ¼
C Brew Ap	350	$31	30¾	31	— ½
C Cablesy	460	$17½	17½	17½	
C Cable w	400	420	420	40	
CC Man A	100	$14¼	14¼	14¼	+ ⅛
Cdn Equity	200	$12¾	12⅝	12¾	— ¼
CG Invest	98	$75	75	75	
C Goldie	2300	$5¼	5⅛	5	+ ⅛
C Hydro	280	$10⅜	10⅜	10⅜	
C Hydr pr	250	$14½	14½	14½	
C Imp Bank	2775	$27½	27½	27⅞	+ ½
C Ind Gas	3207	$8¾	8½	8⅝	— ⅛
C Ind Gas p	250	$20⅞	20⅞	20⅞	
C Interurb	300	210	210	210	—65
C Intrurb p	250	99	9¼	9¼	
C Manoir	100	430	430	430	—10
C Ocdental	106	$9½	9½	9½	
CP Inve pr	2660	$26½	26⅛	26⅛	— ⅜
CP Inve w	3370	330	320	325	
CP Ltd	13121	$15	14⅜	15	+ ⅛
CPL A p	900	$11	10⅞	11	+ ⅛
CPL $3 pr	200	$8¾	8¾	8¾	
CPL UK p	25	$7½	7½	7½	
Cdn Salt	225	$15¾	15¾	15¾	
Cdn Tire	215	$44½	42½	44½	
Cdn Tire A	921	$39½	39⅛	39½	+ ⅛
C Utilties	490	$49	49	49	+ 1
C Util $1.25	250	$25¾	25½	25½	— ⅜
C Util w	1130	$14½	14	14½	+ ¾
Canron	775	$20	19¾	20	+ ¼
Capit Div	550	62	62	62	— 1
Carg	350	5	5	5	— ¼
Carrier JD	230	$6	6	6	
Cansidy L	100	$5¾	5¾	5¾	
CC Yachts	100	425	425	425	+ 5
CDP Com	800	225	225	225	+10
CDRH Lt	1801	$14¾	14½	14½	
Celanese	2249	480	470	475	
Celan 175 p	100	$21	21	21	+ 1
Chrom	220	145	145	145	
Chrysler	218	$34¾	34⅜	34⅜	
CHUM A	2300	$8¾	8¼	8¾	+ ⅛
CHUM B	400	$9¾	9¾	9¾	— ⅛
Cimco A	100	$9	9	9	— 1
Cockfield	100	5⅞	5⅞	5⅞	
Columbia	400	195	190	190	
Columbc p	300	$5	5¼	5¼	
Cominco	2730	$28¾	28½	28½	
C Holiday I	1120	$12¾	12½	12½	
Compro	275	420	420	420	
Compr Ap	230	$12⅜	12⅜	12⅜	
Con Bath	280	$9⅝	9⅝	9⅝	
Con Bath p	600	$14	14	14	
Con Bath w	700	45	45	45	
C Bath 68 w	500	350

business

Steel Mill Leadership Needed

CALGARY (CP) — A steel mill won't be established in Alberta unless the provincial government gives strong leadership, says Hu Harries, Liberal MP for Edmonton Strathcona.

"As things stand today, the chances of business building its own steel mill in Alberta, and hence the chances of secondary industry locating here, are remote.

"This is why strong government leadership is essential. It should support a steel mill in Alberta which is controlled and directed locally, and secondary industry will not be long in following such an incentive."

He told a Calgary meeting of the Canadian Manufacturers' Association that cheap energy gives Edmonton the edge over Calgary as the logical site for a steel industry.

DEPENDS ON COST

"The location of a steel mill would probably be either Calgary or Edmonton, and the final choice would depend greatly upon energy cost," said Harries, adding Edmonton has cheaper power than Calgary.

Edmonton is also favored, he said, because the petroleum exploration and production activities are moving northward.

He said eastern producers know their incremental cost of expansion at their existing plants would be small compared with starting fresh in Alberta.

"The Japanese, the major off-shore producer, would not locate in Alberta unless forced to do so."

The Japanese can produce steel at such a low unit price, he said, that the domestic producers have retreated from the west coast because they can't meet the price competition.

Brenda

Brenda Mines Ltd. is "caught in a painful squeeze" because of the weak molybdenum market, but should be in the clear by 1974, president B. O. Brynelsen told shareholders.

Brynelsen reported a net loss of $585,000 in the first quarter of this year. There was an operating profit of close to $3 million for the three months but interest charges amounted to $1,050,000 and writeoffs to $2,520,000.

He said molybdenum market conditions remain highly competitive and, with the large overhang of surplus stocks, prices are not expected to improve.

Brenda Mines Ltd. also produces copper and the copper outlook is somewhat better, Brynelsen said.

Copper consumption was expected to rise "in response to the improving levels of economic activity, particularly in the U.S."

Trans Mountain

Trans Mountain Oil Pipe Line Co. of Vancouver estimates consolidated net profits for the three months ended March 31 at $3,988,000, or 52.6 cents a share, compared with $3,864,000, or 51.3 cents, in the first quarter of 1971.

Operating revenue for the quarter rose to $13.7 million from $12.1 million in 1971. Daily oil deliveries rose to 393,960 barrels from 352,873.

Neonex

Neonex Leisure Products of Vancouver has purchased the assets of Triple E Motor Homes and Dutch Mobile Homes of Winkler, Man.

Phil Enns, general manager of the new company to be known as Neonex Leisure Products says a preliminary agreement has been signed and construction of a new 35,000-square-foot building will begin as soon as possible.

The new plant is to be constructed near the area of the old Triple E plant that was destroyed in a $1 million fire March 29.

The new firm will also manufacture cushions for the entire Neonex line which also includes construction of truck camper units.

Weldwood

After provision for income taxes of $1,190,000, Weldwood of Canada Limited's net income for the first three months of 1972 was $1,303,000, compared with $110,000 in the same period a year ago.

Earnings per common and ordinary share after preference share dividends were $1,149,000, equal to 24 cents a share against a loss in the first quarter of 1971 of $44,000, or one cent a share.

Sales for the three months ended March 31 were $41,132,000, up 44 per cent from $28,570,000 in the same period a year ago, but below the three month record high of $43,127,000 in the last quarter of 1971.

Centura

Centura Industries and Resources Ltd. has entered a provisional agreement to purchase the issue shares of Vancouver Storage and Rentals Ltd., Granada Enterprises and the assets of Smith-King Ltd., Granada Enterprises and the assets of Smith-King Ltd. Centura is a Vancouver-based resource and industrial development company. Approval for the deal will be sought at special shareholders' meetings of all companies.

Silknit

Net sales of Silknit Limited, Toronto, and subsidiaries in the three months ended March 31 rose 6.8 per cent to $4,073,978 from $3,797,503 in the first quarter of 1971. Figures are unaudited.

Earnings before income tax were lower, at $165,265 compared with $260,759. Net earnings were $89,165 or 42 cents per share in the 1972 period, and $129,159 (61 cents) a year earlier.

Crestwood

Crestwood Kitchens Ltd. reports net sales in 1971 of $3,835,126, down 9% from 1970, and net income of $53,289, or 5.1 cents a common share. Net income was down from $127,913 or 12.2 cents a common share in 1970.

Controlled Foods

Controlled Foods International Ltd. of Burnaby had net income of $472,055 before extraordinary items in 1971, compared with $389,856 before extraordinary items in 1970.

The company operates 49 A and W drive-ins and five Fuller's Restaurants.

Per share, the earnings before extraordinary items rose to 18 cents from 15.

After extraordinary items the company recorded a net income of $1,320,340, in 1971 or 59 cents a share, reflecting a gain from the sale of Burger Family trademarks in the United States. In 1970 closing of Chappy's Fish and Chip stores was largely responsible for a net loss of $718,850, or 27 cents a share.

First City

Net profit of First City Financial Corporation Ltd. increased 69% in the first quarter to a record $238,830. This compared with earnings of $141,509 in the same period last year.

Earnings per share after payment of dividends on preference shares amounted to 33.3 cents compared with 20.0 cents last year.

Income from operations after provision for income taxes totalled $266,679, almost double last year's $137,549. Major portion of revenue came from operations of the company's main subsidiary, City Savings and Trust Company. Another subsidiary, Pacific Leasing Corporation Ltd., acquired in June last year, contributed $50,000 or seven cents a share to income.

London Metals

THURSDAY

In pounds sterling per metric ton:

	Close		Prev. Close	
Copper—Wire Bars				
Spot	426.50	427.50	425.50	426
Fwd	434.50	435	433	433.50
Sales 4,600 tons.				
Tin—				
Spot	1474	1475	1475	1477
Fwd	1478	1479	1480	1481
Sales 320 tons.				
Lead—				
Spot	120.75	121.25	121.75	122.25
Fwd	123.25	123.50	124	124.25
Sales 3,075 tons.				
Zinc—				
Spot	149.75	150	150.75	151
Fwd	152.75	153	154	154.25
Sales 2,225 tons.				

Money Costs Jump

OTTAWA (CP) — The price of money jumped this week despite an increase last week of $320 million in the money supply, the Bank of Canada reported Thursday.

The average rate Wednesday for day-to-day loans, used by investment dealers to finance their activities, was 3.8 per cent, up from 3.65 per cent the week before.

The long-term average yield of government bonds rose to 7.3 per cent from 7.27 per cent while 182-day government treasury bills sold for yields of four per cent Thursday, up from 3.93 per cent.

Yields of 91-day treasury bills, however, declined slightly to 3.63 per cent from 3.64 per cent.

The increases in interest rates followed several weeks of generally steady rates.

The bank said total chartered bank deposits and currency held by the general public last week was $38.36 billion, an increase of $320 million from the previous week. Government deposits in chartered banks dropped by $86 million to $1.64 billion.

Insurance Firm Wants Merger

CALGARY (CP) — Rocky Mountain Life Insurance Co. says negotiations should be completed within two weeks on a proposed merger with another insurance firm.

The Calgary-based company, which said last week it was experiencing financial difficulties, has received approval from the attorney-general's department to continue negotiations.

"We have no reason at this point to believe the negotiations will not be successful," said John Ewens, the company's secretary-treasurer.

Rocky Mountain has declined to name the other company and will need approval of the provincial government if a merger is made.

Rocky Mountain officials said the company has some connections, but no corporate ties with Rocky Mountain Plaza Ltd. which is participating in the construction of a 15-storey office development near city hall.

Manitoba's High Taxation Cited for Moving Plant

WINNIPEG (CP) — Versatile Manufacturing Ltd., Winnipeg-based farm implement manufacturer, announced today it will build a new plant in the United States.

President Roy E. Robinson said expansion is being made across the border because of "high taxation in Manitoba," including planned extension of the 5 per cent sales tax to machinery used in production.

Robinson said in a statement the tax situation "adversely affects the company's competitive position," adding that there is a better climate for tax incentives in the U.S.

EMPLOYS 800

The company employs about 800 workers in suburban Fort Garry where it manufactures four-wheel-drive tractors, self-propelled and pull type combines and field cultivators, augers and sprayers.

Location of the U.S. plant was not announced but Versatile already has a distribution point in Fargo, N.D.

The announcement said production at the U.S. plant is expected to begin in the fall and will include assembly of certain components for the large four-wheel-drive tractors.

The new budget of Manitobas NDP government, not yet approved by the legislature, will extend the sales tax to production machinery retroactive to May 1.

Company officers previously have been critical of the tax climate in Manitoba and there have been reports Versatile would either move out its head office or build a new plant in the U.S.

In August, 1970, it was announced the company had obtained a loan of about $5 million from the Manitoba Development Corp. in return for 25 per cent of its shares. Subsequently, however, the company announced its short-term capital needs had been overcome and the loan would not be taken.

DIVIDENDS

By The Canadian Press

Ashland Oil Canada Ltd., six months ended March 31: 1972, $3.93 million, 30 cents a share; 1971, $3.48 million, 24 cents.

British American Bank Note Co. Ltd., three months ended March 31: 1972, $135,947, 30 cents a share; 1971, $127,432, 28 cents.

British Columbia Telephone Co., three months ended March 31: 1972, $5.20 million, $1.27 a share; 1971, $3.53 million, 84 cents.

PanCanadian Petroleum Limited

ANNOUNCEMENT

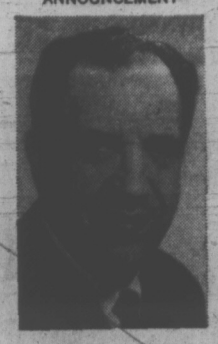

A. D. COHEN

PanCanadian Petroleum Limited announces the election of A. D. Cohen of Winnipeg to its Board of Directors.

Mr. Cohen is President of General Distributors of Canada Limited.

The election took place at the Company's Annual Meeting in Calgary on April 21, 1972.

BEAVER HOMES APPOINTMENT

Beaver Lumber Company Limited announces the appointment of Mr. Robert (Bob) Hughes as area representative for Beaver Homes.

Mr. Hughes, a native of Victoria, has had extensive experience in sales and modern construction methods. We feel Mr. Hughes will do an excellent job in showing Victoria residents the advantages of building the Beaver way.

For Homes information call Bob at 383-4827

OPEN HOUSE

1979 BARRET DRIVE

The owner is very anxious to sell his lovely, big home. 1,840 sq. ft. is just too much for a gentleman anlone. Three bedrooms with wall-to-wall carpeting, beautiful sunken living room with slate fireplace, teak panelled dining room. Classic kitchen with eating area. Full length sundeck with valley view on the sunny side. Sea view from the front. Interior finishing must be seen to be appreciated. You are invited to inspect the home between 2 and 5 p.m., Saturday, May 6th.

REDUCED $4,000

For previous viewing, or for further information please call anytime.

MARION AGATE 386-2911

SHIRLEY PHILPS HOMEFINDERS

CARGO

Insurance Is Our Business, Not a Sideline

HARBORD INSURANCE

COLUMBIA BREWING COMPANY LTD.

ANNOUNCEMENT

M. A. McINNIS

COLIN SHARP

H. J. LeMOIGNE

President H. W. Blakley of Columbia Brewing Company Ltd. (formerly Interior Breweries Ltd.) is pleased to confirm three appointments to senior positions in the company. M. A. "Mike" McInnis, as Director of Marketing and Planning, will be responsible for expanding the marketing program and in planning new markets. Also, he will assist the President in developing company growth. Colin Sharp, as Manager of Quality Control, will be responsible for maintaining the excellence of the products that have brought the company its fine reputation. H. J. LeMoigne, who has been with the company for 22 years, has been promoted to Secretary-Treasurer. Columbia Brewing Company Ltd. is a publicly-owned, independent British Columbia company.

BODYMEN

REQUIRED IMMEDIATELY

Permanent position for suitable applicants. Must be capable of quality workmanship. Apply, Shop Manager

Mr. M. Scott

J. MESTON LTD.

983 Johnson St.

DIVIDEND NOTICE

North Canadian Oils Limited

5¼% Cumulative Redeemable Sinking Fund Preferred Shares

The Board of Directors has declared a dividend of $1.38 per share (No. 30) on its 5¼% Cumulative Redeemable Sinking Fund preferred Shares for the half year ending May 31, 1972, payable June 1 1972, to holders of record at the close of business on May 15, 1972.

C. H. REID, Secretary-Treasurer.

Calgary, Alberta, April 28, 1972.

"FAMILY HOME" OPEN HOUSE

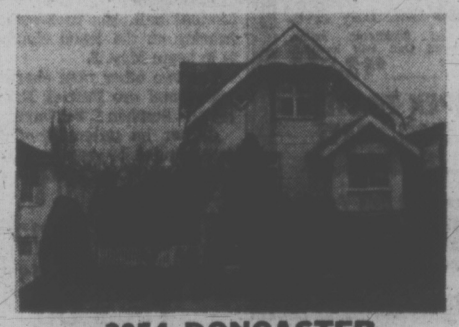

3054 DONCASTER

SATURDAY, 2 TO 4 P.M.

Three bedrooms, den, family room, large living room.

Asking $23,900

JIM McNAUGHT

384-8126 382-3943

Pembecton, Holmes Ltd.

1002 GOVERNMENT STREET

IDEAL INVESTMENT

OVER 10% RETURN

Almost new 24 suite apartment in good rental area with low vacancy rate—gross revenue over $42,000, net revenue over $30,000. Excellent financing available on asking price of $290,000.

AND

COMMERCIAL INDUSTRIAL PROPERTY

DOWNTOWN CORE AREA

Three-storey concrete building with access on both Fort and View Streets (22,000 sq. ft. floor area). Serviced by heavy duty elevator. Ideal for business depending on high volume traffic. Existing zoning permits various uses. Terms: One third down, balance by mortgage to owner on asking price of $125,000.

National Trust

DON CLARK and MIKE RUSSELL

388-5451 (24 hour service)

EVERGREEN COTTAGE BUILDERS LTD.

Regarding Mr. Basfords Question About Quality Low Cost Homes

EVERGREEN HAS THE ANSWERS!

- 2-Bedroom Vacation Homes in Stage 1 of Evergreen participation plan, as low as $5,500
- 896 Sq. Ft. "A" Frame, As low as $6,300
- 3-Bedroom Hideaway, As low as $7,200
- Completed 3 Bedrooms conventional homes, Under $12.000

THESE PRICES INCLUDE CONSTRUCTION PERMITS, DRIVEWAY AND CLEARING OF BUILDING SITE!

DROP IN TO 2811 DOUGLAS STREET TO VIEW OUR SCALE MODELS OR DISCUSS YOUR CUSTOM HOME PLANS WITH OUR DESIGN CONSULTANT.

EVERGREEN COTTAGE BUILDERS

HOURS: MONDAY TO FRIDAY 9-9

SATURDAY, 9-5, SUNDAY 1-5

384-9715 2811 DOUGLAS ST.

JUST UP FROM EMPRESS PAINT

QUALITY HOMES OF DISTINCTION

EVERGREEN COTTAGE BUILDERS LTD.

EVERGREEN COTTAGE BUILDERS LTD.

EVERGREEN COTTAGE BUILDERS LTD.

AND HERE ARE

Victoria's Newest TOWNHOUSE

CONDOMINIUMS

LOCATED ON

Market Street, Off Quadra St.

OPEN: MONDAY TO SATURDAY 2:00 to 4:30 p.m.

SUNDAY (by contractors) 2:00 to 5:00 p.m.

- Well finished 2- and 3-bedroom houses.
- Wall to wall carpeting.
- Excellent sound proofing.
- Very attractive setting close to parks, schools, shopping.

Prices ranging from $18,400 to $20,000, with as little as $1,000 Down.

G. STRICKER in Attendance

QUADRA REALTY LTD. 385-1431

Designed For Your Enjoyment • Water & Park at Your Doorstep

Willow Court

THE FINEST IN CONDOMINIUM LIVING AT GORGE PARK

One & Two Bedroom Suites from $20,000

- Hobby room and workshop
- Sauna bath and Therapeutic pool to relax you.
- General Electric Deluxe refrigerator, range & dishwasher.
- Extra quality carpet. Your choice of colours or styles.
- Sound proofing - specially treated concrete - double walls.

TRADE IN YOUR HOME, CLEAR TITLE FOR CASH OR BUY BY WAY OF MORTGAGE.

OPEN HOUSE DAILY 1:30 - 4:30 ▸ EXCEPT SUNDAY 190 Gorge Rd.

Our qualified realtor will be in attendance to discuss your needs.

A.E. LePAGE BOULTBEE SWEET

Exclusive Sales Agents

A.E. LePAGE BOULTBEE SWEET REALTY LTD.

737 Fort Street, Victoria, B.C. 388-5561

OPEN HOUSE, SAT., 1:30-4:30 P.M.
1147 COLVILLE ROAD

ESQUIMALT — $19,900
This immaculate 2-bedroom home with den, panelled living room with wall to wall gold carpeting, and dining area. Has been completely remodelled with new plumbing, wiring, flooring, and exterior stucco. One of the nicer homes in the area, it must be seen to be appreciated. For appointment to view call
HEATHER GAMMON — 386-7737 or 478-2697
TUFFREY AND MILLS LTD.

3570 BEACH DRIVE
FOR SALE BY OWNER
Open Friday and Saturday 1 - 5 p.m.

Entrancing sea view from this prestige home situated on high terraced lot (approx. ⅔ acre) with black top drive to ample parking. Spacious L.R., formal D.R., den, powder room, kitchen and laundry room on main floor. Open stair to 5 bedrooms, master en suite, plus full bath and powder room.

Clear Title. You must see the patio!
OWNER 592-1971 $83,000

The NEW--and the EXPERIENCED

TERRY WATLING

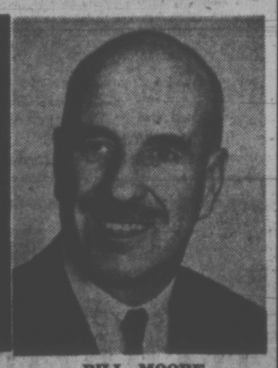

BILL MOORE

I am a newcomer in the Real Estate industry and like most of you realtors, I wondered which agency to join. It was not an easy decision to make. My desire was to be part of Block Bros. Realty Ltd., namely because of their great Canadian coverage and the opening of many doors to real estate opportunities.
And this is exactly what happened:
I joined Block Bros. Realty Ltd., on March 28th, 1972, and found the atmosphere so different to what some people had told me it would be. My fellow workers are friendly, helpful and considerate. Through tremendous help received from the management, I have done exceptionally well; listed a number of homes and with great pride have completed a reasonable number of sales. Having made this right decision by joining Block Bros. Realty has made me a member of the society of successful realtors which satisfies my ego and my financial needs.
I close by saying that I can substantiate the above statement and am extremely pleased with Block Bros.
TERRY WATLING

If the time has come for you to sell or purchase a property, residential or commercial, why not benefit from the experience accumulated by W. G. (Bill) Moore, during his 28 years of association with selling.

Bill is a member of Block Bros. Realty Ltd.'s branch located at 3636 Shelbourne Street, under the direction of the highly capable manager, Mr. D. Wensley, whose ethical and efficient methods of organization assure you "Mr. Client" of excellent service and satisfaction. Block Bros. Realty Ltd. is conscious of their excellent image and never stops recruiting experienced people to join their sales staff.

Their goal is to always have the best personnel so that the most important person and we mean you "Mr. Client" would patronize our services and tell others about us. We need your referrals, but we want to deserve them. Give us the opportunity, that is all we ask of you, and we will do the rest.

Thank you,
W. G. MOORE

BLOCK BROS. REALTY

Ottawa Takes Tough Stand On Copper Cutback Talks

By AL FORREST
Times Business Editor

The federal government has given Japanese mining companies the green light to renegotiate contracts with British Columbia's copper mines but has warned the Japanese not to be too tough.

The Japanese firms are attempting to renegotiate long-term contracts to pay lower prices and take smaller volumes of copper concentrates.

"Our position is that we will permit companies to go ahead and negotiate with the Japanese companies but we will not be too happy if they (the Japanese) demand too much," Donald Macdonald, federal minister of energy, mines and resources, said in a telephone interview.

He said talks would be set up in Ottawa as soon as possible between representatives of the Canadian and Japanese governments.

CLEAR PICTURE

"If any Japanese firm is in doubt as to the attitude of the Canadian government in these negotiations they would be well advised to contact their own government before they begin. Their government will have a clear picture of how we view these proceedings," he said.

The Vancouver Island mine most affected by the Japanese demand is Island Copper, the Utah operation at Port Hardy.

A Utah company spokesman in San Francisco said no cutbacks are expected in terms of staff or production at Port Hardy as a result of negotiations which are about to begin.

450 AT MILL

At present 450 are employed at the mill site. It is the second largest copper mine in B.C., next to Lornex in Kamloops, and produces 230,000 tons of copper concentrate in a year by processing 33,000 tons of ore every day.

The company spokesman would not comment on how far Utah might be willing to go in altering the terms of its 10-year contract with Mitsui and its five-year pact with Mitsubishi Mining. But other informed sources said Utah was preparing to take a very tough stand and would insist on almost no change in prices and quotas.

The two contracts took effect in February.

Since then the Japanese firms report huge surpluses of copper concentrates due to a lingering nation-wide recession which has entered its 20th month.

POLLUTION

As well, the firms are being forced to install expensive anti-pollution equipment — and in one case phase out an unwieldy smelter completely due to air pollution.

The Japanese argue that these new costs should be shared by copper producers.

When the request for new contracts first was made public in mid-April, Ottawa ordered a halt to negotiations because it feared Canadian companies might be picked off one by one by the concerted Japanese drive for cutbacks.

Now, the firms appear to have arrived at a united front with the full backing of the government. There might be some small reductions to help out the beleaguered Japanese firms but the over-all plan of Canadian firms is to be tough.

For Utah, the key negotiations will be with Mitsui Mining and Smelting which has contracted to buy 138,000 tons of copper concentrate per year over the life of the 10-year pact.

The Sunro mine at Jordan River, which begins shipments of copper concentrate in June, is completely unaffected by the discussions as its contract is with a firm in Germany.

Victoria's Best Condominium Buys

360 Dallas
SEAFRONT
Panoramic views. Easy to buy, cash trade or mortgage. 2 and 3 bedroom suites.
From $27,000
OPEN TO VIEW MON. - SAT. 2:00 - 4:00
Trade Your Home

415 LINDEN
"FAIRLYN"
Quiet location, close to bus, shops. Very de luxe. 2 bedroom suites. Prices From ... $24,100
OPEN TO VIEW MON. - SAT. 2:00 - 4:00 Eves. 6:30-8:00
Trade Your Home

MARQUEE COURT
2095 Oak Bay Ave.
1 and 2-bedroom suites. Favored Oak Bay location. Prices From $13,600
OPEN TO VIEW MON. - SAT. 2:00-4:00
Exclusive Sole Agents
WHYTE & GOWER
Oak Bay Properties Ltd.
2227 Oak Bay Avenue
592-2407

Fraud Case Defendant Sues Quebec

MONTREAL (CP)—Andrew R. L. McNaughton, charged with defrauding shareholders of Pan American Mines Ltd. of $5 million, has filed a damage suit in Quebec Superior Court against the Quebec government.

The suit alleges that the department of financial institutions acted negligently in laying the fraud charge without determining whether there were sufficient grounds for the charges.

The suit claims the charges have damaged McNaughton's reputation and his ability to raise funds for the McNaughton Foundation, a medical research organization of which he is president.

The suit refers to damages of $1 million but claims only $25,000 damages to cover McNaughton's legal expenses in defending himself against the charges.

FACE OTHER CHARGES

McNaughton and two other men are charged with forgery and conspiracy as well as fraud.

The charges are related to the transfer of 1.3 million shares of Pan American.

The charges were laid by the Quebec Securities Commission and the department of financial institutions.

McNaughton is free on $100,000 bail. His preliminary hearing on the fraud charges is to begin May. 8.

The two other men charged with fraud are Patrick Brawley and Stephen I. Schwartz.

As yet, no statement of defence is due in answer to McNaughton's allegations.

Mutual Fund Redemptions Taper Off

TORONTO (CP) — The pace of redemption of shareholder accounts from mutual funds tapered off slightly in the first quarter of the year but exceeded share purchases reports the Canadian Mutual Funds Association.

According to a statistical summary of the combined performance of the 58 members of the association, redemptions in the quarter ended March 31 totalled $122,288,809, compared with $126,739,617 in the previous quarter and $82,346,767 a year earlier.

The asset value of shares purchased in the quarter was $78,248,133, compared with $77,860,930 in the previous quarter and $72,511,497 a year earlier.

Brian Holley VOLVO
SERVICE—PARTS—SALES
8 A.M. to 8 P.M.

All Models Including Fuel Injection Now Available
3319 Douglas at Cloverdale
Phone 384-1161

PEOPLE TALK ABOUT US
Come and See Why

SAGERS' MAPLE SHOPS
WE MAKE THE DIFFERENCE IN COLONIAL FURNITURE
1802 GOVERNMENT
(At Herald)
386-3841

12% to 14%
on
1st Mortgages
Payable Monthly
Write:
Victoria Press, Box 123

MOTEL ZONED T1
1½ ACRES ON GORGE RD.
What's everybody doing these days? I'll tell you. DRINKING BEER! This is a perfect site for possible motel—beer parlour arrangement. Put your imagination to work. This is a developer's opportunity. Only $2.17 per sq. ft.
Call BOB HAHN 592-1924
GORDON ARGYLE 477-1841
BLOCK BROS. REALTY

NEW THREE-BEDROOM
1½ Baths — ½ Acre Lot
1990 Landsend Road
Low Down Payment
OPEN HOUSE
FRI. - SAT. - SUN.
PHONE
478-7321

APPOINTMENT
McILWAINE VAN & STORAGE LTD.

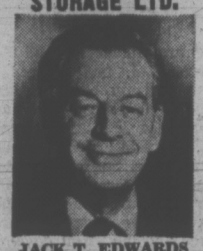

JACK T. EDWARDS
The appointment of Mr. Jack T. Edwards as Victoria Manager of McIlwaine Van & Storage Ltd. has been announced by Mr. Russell Brink, President of McIlwaine's parent company, Western Cartage Ltd. In his new duties, Mr. Edwards assumes responsibility for all of the McIlwaine activities on Vancouver Island.

OPEN HOUSE--SAT., SUN., 1-5
5170 BECKTON RD., CORDOVA BAY

Quality, spacious, 5-bedroom POST and BEAM. Designed for full enjoyment of SEAVIEWS from kitchen, dining, living, family room, study, master bedroom and from 3 patios. Professional landscaping with secluded back yard. Quiet street.
$48,500 — 7% mortgage BY OWNER 658-8050

MUST SELL!
OPEN HOUSE FRI. - SAT., 1 - 4
6381 Conconi (off Tanner Rd.)

CENTRAL SAANICH
Large home on approx. ½ of an acre. 3 bedrooms on main, 4th in basement. Wall to wall carpet Living Room and Dining Room, etc. OPEN TO REASONABLE OFFERS. Asking $31,000.
TREVOR MILSTED 384-1171 JESSIE McGRATH 479-3982
ROYAL TRUST CO. — 384-8001

ROCKLAND AREA
841 ST. CHARLES STREET
FOR SALE BY OWNER

— Charming tudor, designed by well-known Victoria Architect.
— ½ acre of beautifully landscaped gardens.
— highest quality workmanship, in excellent condition.
— Living Room with fireplace, library with fireplace, formal dining room, 2 sun rooms.
— 3 large bedrooms — 2 small, 4 bathrooms.
Must be seen to be appreciated.
Reduced to $74,900 — Terms Available
Immediate Possession
By appointment only — 382-4661

BLOCK BROS.
OPEN HOUSES
Saturday, 1:30-4:30 p.m.
National Real Estate Service
COAST TO COAST

8025 ARTHUR DRIVE $67,000
Turgoose Point—Saanichton—Sheltered Seafront
Follow the arrows from Mt. Newton and Pat Bay Highway to this spacious brick and stucco home on 165 ft. of seafront. There are 4 bedrooms, 3 large ones, 2 ensuite. Thermopane in living room, bright separate dining room. Large family room, big den and huge glassed-in sunporch which leads along a cement walk to easy steps to sand and gravel beach. Sewers. Excellent financing.
MRS. MacCLEMENT 477-1841

2975 SEAVIEW RD. $65,000
WATERFRONT—10 MILE POINT
Southern sun exposure with a view of islands that is a tonic in itself. Spacious, 4 bedroom home lends itself to gracious living from the large entrance hall to the formal sized dining room. Realtors with or without clients welcome.
D. B. TAYLOR 386-3231 477-9179

3175 EXETER RD. $59,500
Spacious post and beam. In the Uplands. Includes 4 or 5 bedrooms, large living room, den, formal dining room, 3 fireplaces, 2½ baths, kitchen with built-ins. Beautiful lot with underground sprinklers. Many extras. Vendor must sell! Realtors with or without clients welcome.
F. COLOMBIN 386-3231 385-3033

3966 WOLSEY PLACE $51,800
Tudor to end of Phylis
What enjoyable living! Two storey Colonial style home. All 4 bedrooms upstairs with the two 4-pce. baths. The entertainment area downstairs includes large living room and cozy den. A very ample kitchen for mother, 2-car garage for dad. All on one-half acre approximately. The only way to live.
R. G. ESTLIN 477-1841 477-8387

5153 SANTA CLARA $37,750
Inspect and be convinced that this . . . 2 bedrooms (with room for more) chalet style home packs a wallop in looks, in value location. It cannot be beat. Shiny pleasant kitchen, heatilator fireplace. Plenty of storage area in garage. Nice shrubs and trees grace well-manicured lawns. Located in pleasing Elk Lake area, on pleasant quiet street. Come out Saturday to see this enchanting home. You will be glad you did.
RON EMMERSON 658-8386 477-1841

3109 METCHOSIN RD. $26,900
6 bedrooms, 2½ baths. Only two minutes to golf course. This large, split level home will appeal to the executive seeking a choice location in a quiet area. Ample room to park several cars and trailer.
BOB PAUL 478-2477 478-5561

3200 WEATHERBY ST. $28,900
Cedar Hill Golf Course area—New Home
Exceptional value right close to shopping centre and schools. No need to drive out 10 miles. This 3-bedroom home has in-line living and dining room with lovely fireplace. Attractive kitchen. Many custom features like aluminium eavestroughs, large high basement, and WALL-TO-WALL THROUGHOUT, PLENTY OF CUPBOARDS AND STORAGE SPACE. Roughed-in for second bathroom in basement. Space galore for in-laws. Build up the lower level with its lovely daylite windows. TRY YOUR DOWN PAYMENT OF SAY $3,700. It's possible to move in right away.
MR. GLENDINNING 477-1841 477-5462

3109 METCHOSIN $26,900
V.L.A. approved. Subdividable ½ acre. Settled amidst stately pines and arbu[SOLD]bedroom home sports separate dining roon[SOLD]hen, wall-to-wall carpeting, full basement. [SOLD]e garage and loads of paved parking. Priced to sell quickly.
TONI CANNON 598-4631

789 ARNCOTE $26,500
Brand new and ready to go! As low as $2000 down to qualified buyer. This strikingly different, 3 bedroom home has wall-to-wall carpet throughout.
JUNE CORBY 386-3231 479-2491

316 ARNOLD AVE. $26,500
Fairfield
A delightful, 2 bedroom home within short walking distance to bus, shopping centre and schools. Living room, dining room, cabinet kitchen, rec room in full basement and drive-in garage.
MRS. JUDY JOHNSON 386-3231 477-8418

941 McKENZIE AVE. $26,500
Want a quality built home? Come and see this well kept, 2 bedroom, full basement beauty with large rec room. Utility off kitchen. Wall-to-wall carpets. Oil hot water heat. Terms.
JAY ROGERS 386-3231 477-4569

1512 FELL ST. $22,900
OAK BAY-FOUL BAY
1400 sq. ft., 3 bedroom bungalow. New wall-to-wall carpet in living room and dining room downstairs. Pleasingly updated. Attractive white vinyl exterior. Requires no maintenance. Absolutely must sell. View and make your offer.
OLIVE L. MARTIN 386-3231

2840 PRIOR $22,700
You must see the inside of this immaculate home. 3 bedrooms on main floor. Large modern kitchen, 4-pce. bath. Granite fireplace in living room plus separate dining room. Beautiful hardwood floors. Ideal C.M.H.C. financing. Try $1,100 down.
JERRY LANTHIER 383-3588 386-3231

635 KENT $21,500
Quiet location on well landscaped lot. This 12 year old house is immaculate. Two bedrooms up with a rec room down. Drive-in garage. See it now. Vendor transferred.
DAN NASH 386-3231 477-2078

2923 QUADRA ST. $19,900
Conveniently located.[SOLD]me with in-law suite. An excellent buy at th[SOLD]
ROY ELDRIDGE 477-6735

916 LE QUESNE $16,500
Where can you beat this price? Two bedrooms, large workshop, utility room, panelled living room, kitchen with all the cabinet space you need. Large yard.
P. FORBES 477-1841

4121 DOUGLAS
Formerly Barber Road
Spotless, well kept, 3 bedroom home. Living room, dining room, large rec room. Lot is 75x120. Gross taxes only $488.25. Grounds are immaculate.
J. A. PITT 386-3231 477-4935

1006 MARCHANT RD.
BRENTWOOD
Calling all boatsmen and fishermen. We have a delightful, cheery 4-bedroom, full basement home a block and a half from the waterfront. Wall-to-wall carpeting, fireplace, sunroom, family-sized kitchen, variety of fruit and nut trees.
MELODY VILLENEUVE 598-3518

3336 ROBERBACK $29,900
Directions: Metchosin Road to Painter, follow arrows.
3-bedroom home with room for 2 in the full basement. Living room has raised hearth fireplace. Separate dining room. Large kitchen, 1½ baths, sundeck. Big treed lot.
BUZZ MAINPRIZE 477-1841 or 658-8268

THE ART GALLERY OF GREATER VICTORIA
requires
A BUSINESS ADMINISTRATOR

Duties to include: *Community relations and membership
*Financial management
*Staff supervision
*Management of office and premises

Qualifications: Some experience in the above fields, including public relations; some interest in the arts.

Salary: Depending upon qualifications and general suitability of successful candidate.

Address applications to: President
Art Gallery of Greater Victoria
1041 Moss Street

Mercantile 'Branching Out'

MONTREAL (CP) — The Mercantile Bank of Canada is thinking of establishing more branch offices across the country in its bid to get a larger share of corporate banking business.

P. H. Austin, president, said the bank does not plan to set up a network of city branches at this time but will concentrate instead on opening new branch offices in promising commercial areas.

As a display of confidence in the bank's growth, the Mercantile Bank has just moved its headquarters and Montreal branch into new offices on Dorchester Boulevard in "the heart of the city.

Mr. Austin said Thursday, prior to the official opening of the new head office location, "there still are more areas in which we feel we can serve the Canadian public and compete effectively."

FOUND BY DUTCH

Last September the bank opened a branch in Edmonton. Other branches, besides Montreal, are in Toronto, Vancouver, Calgary, Winnipeg, Quebec City and Halifax.

The Mercantile Bank, founded by Dutch interests and acquired by the First National City Bank of New York in 1965, now is undergoing a so-called "Canadianization" process whereby 75 per cent of the control of the bank will fall into Canadian hands in a 10-year period.

As part of this process, the bank offered its first public issue of shares in March and they were quickly taken up. Only residents of Canada were permitted to buy the shares.

Although the bank's total assets were limited by the Canada Bank Act to $200 million for the first three months of 1971, and to $300 million for the last nine months, they grew by 49.8 per cent over the 1970 figure.

Mr. Austin, who was born in Quincy, Mass., in 1920, and completed his formal education at Harvard University, feels his bank is especially suited to provide high-calibre service in the corporate banking field.

EMPLOYS GRADUATES

Half of the bank's staff of 325 employees across Canada are university graduates and 23 per cent have done post-graduate studies.

Furthermore, said Mr. Austin, the nature of the bank enables it to provide top-notch financial services to expanding Canadian companies as well as international facilities to both Canadian and multinational enterprises.

Because of the bank's connection with the huge First National City Bank, he said, the Mercantile Bank is an integral part of one of the world's largest international banking and financing networks—with branches and affiliates in 85 countries. Mr. Austin said the Mercantile Bank is a fullfledged Canadian chartered bank and, despite its ties with the First National City Bank, only one other employee is an American.

He is Peter Lilly, branch manager in Calgary, who was imported from the United States when that office was opened.

"It takes from five to seven years to train a branch manager and we just didn't have anyone suitable at the bank when the Calgary branch was opened."

Seismic Survey By Hovercraft

CALGARY (CP)—A Hovercraft will be used in Arctic waters for the first time this summer to conduct an offshore seismic survey.

The British-built hovercraft has been contracted by Pan-Canadian Petroleum Ltd., a Canadian Pacific subsidiary, and will operate for about a month in the Beaufort Sea.

Seismic operations are scheduled to begin in July and headquarters for the survey will be at Shingle Point, a Distant Early Warning line station near the Alaskan border.

A spokesman for Pan-Canadian said the area involved is under permit to another company and Pan-Canadian holds a seismic operation.

The hovercraft will operate in shallow offshore waters, three to four feet deep, where conventional vessels can't navigate.

Details of transporting the hovercraft to the Beaufort Sea are not yet available, the spokesman said, but the machine will likely be shipped by rail and then sailed under its own pwer down the Mackenzie River to the Arctic Ocean.

The machine to be used will likely come from Britain.

ANNOUNCEMENT
ROYAL INSURANCE GROUP

Alan A. Horsford, F.C.I.I.

Mr. Alan A. Horsford, F.C.I.I., has been appointed a Deputy General Manager for Canada of the Royal Insurance Group and recently was elected Vice-President and Director of the Canadian companies of the Group. Mr. Horsford has an Honours degree in Economics and, prior to coming to Canada, was the Secretary of the Group at its Chief Administration in London. ***

Alberta Gets GE Plant

TORONTO (CP) — Canadian General Electric Co. Ltd. has formed a new Alberta-based communications subsidiary called Genelcom Ltd.

The new company, which will be based in Edmonton, will assemble and test standard mobile two-way radios currently manufactured in Toronto. The operation for reconditioning used two-way radios, now in Vancouver, will also be transferred to Edmonton.

The company said the 15 employees who previously marketed the equipment have been transferred to the new subsidiary.

A spokesman said additional employees would be hired, but for competitive reasons would not say how many or reveal production rates.

Oil, Gas Bids Set Aug. 13

Competition for the right to explore and develop crown petroleum and natural gas resources in British Columbia will be held Aug. 23 in Room 406 of the Douglas Building.

Requests for acreage are to be received by chief commissioner, Room 433, Douglas Building, by June 13 along with descriptions and map showing the land involved.

VILLAGE PARK
TOWN HOUSES
3987 GORDON HEAD ROAD
OPEN
TO VIEW MON. TO SAT.
10 A.M.-4:30--EVES. 6:30-8 P.M.
3 bedrooms, full basements, 3½ acres of park, playground, swimming pool complex, a new way of life free from gardening cares.
Prices from $25,900
WHYTE & GOWER
OAK BAY PROPERTIES Ltd.
2227 OAK BAY AVE. — PHONE 592-2407

DOUGLAS REALTY
LIMITED
385-8784
OPEN HOUSE
SATURDAY 1:30-4:30
1884 MONTEITH
OAK BAY—WILLOWS

Immaculate 2 bedroom home. Living room with fireplace, dining room, full basement, level well-maintained garden. Price $26,500
CALL MRS. J. HUCKERBY 592-6449, 385-8784

GORDON HEAD

Luxurious, 3 bedroom, 3 bathroom home. Exceptionally spacious. Living room with fireplace, dining room and wall-to-wall throughout. Large family room with fireplace. Beautifully kept grounds. All for $48,000.
CALL F. MARSHALL 385-8784

A Home with the Best of Everything

On a half-acre lot, this 3 bedroom home of over 2,200 sq. ft. is offered to you for $59,000. For details on how you can own this masterpiece in design and construction.
CALL DAWNA ZOZULA 592-0002, 385-8784

MOUNT BAKER—SEA VIEW

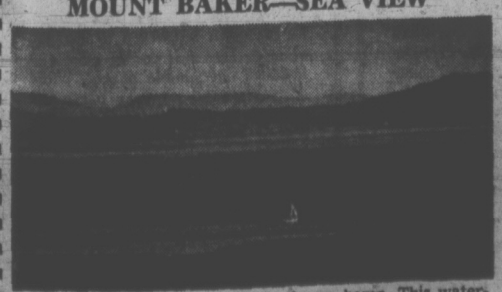

Let this be the backdrop to your dream home. This waterfront gem on the sea is just under one acre and can be yours for only $29,900.
CALL DON PLANK 478-3866

GORDON HEIGHTS
TOWN HOUSES
OPEN
MON.-SAT.
1:30-4:30
6:00-8:00
Corner of Feltham Rd. and Shelbourne St.
CHOOSE ONE NOW!
Free Yourself From Maintenance
THE GOOD LIFE
Prices from $22,900
CITY TRUST 383-4141

Bank of Montreal
The First Canadian Bank
CAREERS IN BANKING
The Bank of Montreal is seeking candidates for a comprehensive development program leading to a management position in our Branch network.
Our MERIT Programme includes comprehensive on-the-job training supplemented by formal instruction courses. Salary fully commensurate with qualifications and experience.
Requirements
—Minimum Grade 12 Education
—One to Five Years of Work Experience
—Willingness to Accept Periodic Transfers
—A Strong Desire to Succeed in a Challenging Career
Forward your resume in complete confidence to
Mr. G. M. Thompson,
Employment Officer,
Bank of Montreal,
640 West Pender Street,
Vancouver 2, B.C.

CONDOMINIUMS
PARK OLYMPIC HEIGHTS
660 BATTERY STREET
Why Be Miles from Nowhere . . . When You Can Live
• Seconds from Beacon Hill Park
• Seconds from Dallas Road Beach
• Seconds from Downtown
FEATURING
Extra Soundproofing
1 or 2 Bedrooms
Custom designed Kitchens Living Rooms with or without fireplace.
Classic designed Dining Room
Several left with Choice View
Compare your present home or apartment with the way you could be living.
Trade-Ins Welcome
Open 1 - 5 Inc. Sundays
384 3021

UPLANDS WATERFRONT

This superb waterfront property offers gracious living for all ages. It is on a magnificently landscaped 2.3 acres with a delightfully winding shoreline. The 6-bedroom house is truly elegant, featuring spacious rooms, gleaming oak panelling, lovely fireplaces, all to a superb dramatic seaview.
Luxurious pool $237,000
MRS. MACCLEMENT 652-2210
OR
W. G. MOORE 658-8681
BLOCK BROS. REALTY

FOR SALE
Royal Trust
"THE SIGN THAT SELLS"
OPEN HOUSE
SAT. 1:30 - 4:30
4175 LONGVIEW DRIVE

GORDON HEAD BEAUTY! 4 bedrooms, 2 bathrooms. Lush carpet in entertainment size living room and dining room. Ultra modern kitchen. 2 fireplaces and roughed-in rec. room. Large lot for cars, boats and campers.
To view call BILL JENSEN, 381-8001, anytime.
ROYAL TRUST CO.

BEAUTIFUL
BEAVER HOMES

THE HALLIBURTON — EXCITING and LUXURIOUS
A handsome bi-level designed for the growing needs of your family. 3 bedrooms — 1084 sq. ft. on each level.
See how much more you can get for your money! Beaver has a complete selection of 1-5 bedroom precision built factory homes. Our fully illustrated colour booklet shows more than 50 homes to suit your needs and we can arrange financing tailored to your budget.

Delivery is immediate and you're living in your new home before you know it. There is a local representative in your area who knows the building regulations and will personalize your needs.
Discover for yourself just how easy it is to own a new Beaver home. Call us today. It's an investment in your family's future — and a happy experience.
BEAVER
Serving Canadians for over 60 years with confidence
Representative: MR. BOB HUGHES,
1006 Dunkirk Lane,
Victoria, B.C. Phone 383-4827

TWO SUPERB WATERFRONT PROPERTIES!
The Montreal Trust Company Is Pleased To Offer These Two Outstanding Waterfront Properties
SAXE POINT — Located on a secluded cove, this lovely older 4-bedroom home has a 30-ft. living room and 20-ft. dining room with beamed ceilings and large fireplaces. There is a panelled den with fireplace and many other excellent features completely updated to provide trouble-free modern convenience yet maintain the traditional charm so difficult to reproduce. Asking $64,900.
UPLANDS, RVYC AREA — Charming modern family home designed to take full advantage of this magnificent location and view. The main level of over 2500 sq. ft. contains the living room, dining room, kitchen, den and four bedrooms. The lower level has an extra bedroom, utility area, billiard room, library and large rec. room (with floor to ceiling fireplace and bar) which opens onto the patio containing the heated swimming pool. Many other built-in features and priced exceptionally well at $125,000.
PETER CHARLESWORTH
386-2111 595-4286
MONTREAL TRUST CO.
1057 FORT STREET

OPEN HOUSE — SATURDAY, 1:30 - 4:30

1606 MILEVA LANE (OFF ASH ROAD)
Curved stairway to a spacious main floor of 1,650 sq. ft. that provides 22 ft. living room, 13 ft. dining room, 3 bedrooms, 2 full ba[th]s, [ex]pensive velvet plush carpet in main room [has] rec room with brick fireplace, small utility room, roughed-in third bathroom. Early occupancy. Low interest mortgage. Excellent value at reduced price of $52,500.
SOLD
658-5276 WILFRED DAVIS 388-4271
J. H. Whittome & Co. Ltd.
706 Fort St.

OPEN HOUSES
SATURDAY — 1:30 - 4:00
BROADMEAD

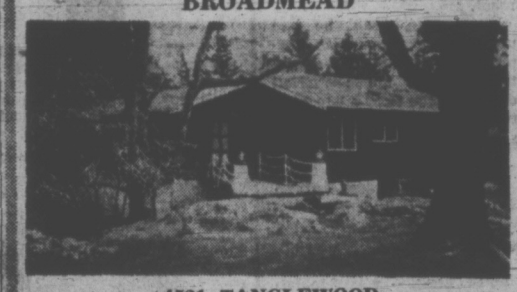

4521 TANGLEWOOD
Spacious and gracious describes this lovely home. It features 4 bedrooms, living room, dining room, 3 bathrooms, recreation room. Two massive rock fireplaces. Fine wall-to-wall carpet graces most areas. This striking residence offers many features found in higher priced homes.
FRED PHILLIPS — 598-3321

SOUTH FAIRFIELD

95 WELLINGTON AVENUE
Solid, spacious 6-bedroom home near the sea. Banquet size dining room with beautiful built-in buffet. Living room, den, rec room and master bedroom all with fireplaces. 3 sets of plumbing. See all this and its other extras Saturday. Price $42,900.
HELEN HICKS and JO ANN HOPPE — 598-3321

GORDON HEAD - UVIC

4013 CEDARWOOD STREET
Right on Blair off Shelbourne to Larchwood, right to Cedarwood. Immediate possession on this fantastic, spacious split-level home. The easy financing just makes the tastefully decorated kitchen, the 4 bedrooms, rec room, 2 baths, dining room which opens onto sundeck and unusual entrance, just too good to be true. Sound like exaggeration. Come see!
GORDON B. MacDONALD and JOY SMITH — 598-3321

OAK BAY SOUTH

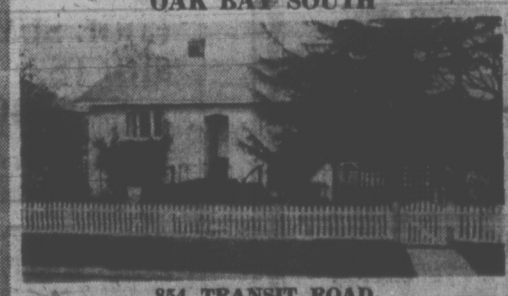

854 TRANSIT ROAD
Price reduced to $24,800. 3 bedrooms plus one in full basement. Lovely sundeck overlooking garden. Dining room, living room with fireplace. Come early and view!
HAROLD WHILEY — 598-3321
JACK MEARS
OAK BAY REALTY LTD.
2194 OAK BAY AVENUE
598-3321

BEFORE THE JUDGE

A 20-year-old man convicted of 18 charges of fraud, false pretences and uttering a forged document was given a suspended sentence and placed on two years probation in provincial court Thursday.

Michael Kevin Joseph O'Hanley, of 2542 Graham, pleaded guilty.

Judge William Ostler said he was being lenient in sentencing the accused because O'Hanley was suffering from "an unusual disease" which contributed to his committing the offences.

O'Hanley's ailment was outlined in a pre-sentence report prepared by the probation service, but was not mentioned in detail in court.

The man admitted 13 counts of false pretences involving less than $50, bad cheques cashed at stores and service stations in the first four months of this year. Most of the cheques were for small amounts, ranging from $3 to $20.

One charge of false pretences involving more than $50 was laid after O'Hanley bought $85 worth of clothes from a downtown shop with a worthless cheque.

The fraud charge arose when the accused bought bouquets of flowers for three different girls in March, for $21.50, $17.30 and $8.38, with bad cheques He also paid for $6.40 in Chinese food with a bad cheque.

The forgery charge was laid after he forged the owner's signature on registration papers for a $150 car he sold illegally to his employer Jan. 5.

★ ★ ★

John Thomas Stevens, 21, of 3031 Jutland, was remanded in custody to May 11 for pre-sentence report and sentence after he pleaded guilty to possession of MDA for trafficking.

Stevens was arrested at his home Feb. 26. Police found 63 caps of the drug in his basement.

The accused said he had used welfare cheques as "capital" to start his sales operation, selling the restricted drug for $2 to $2.50 a cap to 30 regular customers and transient clients.

★ ★ ★

Four persons were charged with fraudulently obtaining benefits from the Victoria welfare office.

John Noel Shannon, 39, of 1006 St. Charles, was remanded to May 8 for plea when he asked for time to seek legal advice. He is charged with unlawfully obtaining $2,703 in benefits between Feb. 1, 1969, and May 31, 1971.

The others charged, all scheduled to reappear in court next week, were Margo Arlene Breaker, Laura May Chase alias McMillan, and Sandra Robinson.

★ ★ ★

Shirley Nip, 31, of 2931 Shelbourne, was fined $300 for shoplifting three blouses and a card of buttons worth $21.27 from The Bay, 1701 Douglas, May 3.

Mrs. Nip had $22 in her purse when she was apprehended.

Amity Choir To Perform

Victoria's Amity Singers, directed by George Corwin, will give their seventh annual scholarship concert May 15 in the MacLaurin Auditorium at the University of Victoria.

The 25-voice choir, now in its 12th year, will perform works from Brahms and Gilbert and Sullivan. Proceeds of the concert will aid students at the Victoria Conservatory of Music and at UVic through the Taylor Scholarship.

Soprano Erika Kurth will be guest soloist with the choir in the Mendelssohn cantata "Hear My Prayer." Baritone Ronald Bermingham will solo in the Four Psalms of Edvard Greig.

The choir will record a session for the Canadian Broadcasting Corporation May 10.

If you're a BIG man
If you're a TALL man

You can buy readymade clothes and still dress with distinction! Mr. Big 'n Tall shops now have massive stocks of clothes especially for big men and tall men at low, all-the-each prices.

- Suits and sports jackets, sizes 40-56;
- Tall shirts, neck sizes 14½ to 20, sleeves to 36;
- Big shirts, neck sizes 17 to 21, sleeves to 38;
- Shoes to 16, most widths;
- Underwear, pyjamas, socks and extra long ties.

Mail orders promptly filled. Write for free catalogue.

Mr. Big 'n Tall SHOP LTD.
576 Seymour, Vancouver
Government & Johnson, Victoria

the Bay

SATURDAY SPECIALS

Shop for these best-selling budget boosters for family and home... remember Mother's Day is May 14th. Use your Bay account

81. Vest and Pant Set of machine washable and dryable polyester. V-neck, button front vest and pull-on flare pants for a versatile summer fashion. Red, white, navy and black. Sizes 10 to 18. Repeat of a sellout! **Set, only 19.99**

Sportswear, Victoria, Second

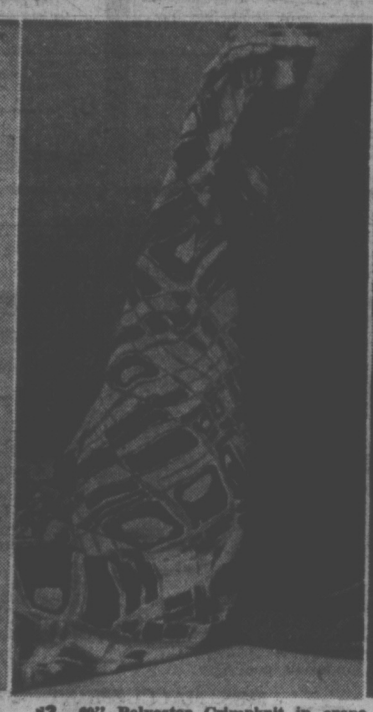

82. 60" Polyester Crimpknit in crepe and jacquard weaves. An easy-care fabric for sports and casual wear. Machine wash, drip dry. White, pink, navy, black, green, red, brown and yellow.

Yard, only 2.99

Fabrics, Victoria, Second

83. Women's Open Sandals in leather for spring and summer. Good colour choice includes white, bone, purple, red and navy. Sizes 6 to 10.

Pair, only 14.99

Fashion Footwear, Victoria, Second

84. Straw Handbags for summer in shoulder bag and handbag styles. Viscose and rattan in bone or white, some appliqued. A nice gift idea for mother on her day. **Each, only 4.99 and 6.99**

Handbags, Victoria, Main

85. Fluffy Slippers are mule style with rubber soles. Choose Orlon pile for home and loungewear, terry towel for beach or travel wear. Washable. Pale pink, pale blue, white. Sizes S.,M.,L.

Pair, only 1.99

Fashion Accessories, Victoria, Main

86. Lady Schick Beauty Salon folds to hatbox size for easy carrying. Extra large adjustable head, remote control allows 4 temperature changes. Beautifying Mist conditions and sets hair for a lustrous and long lasting set in 20 minutes. One-year warranty against defective material or workmanship.

Each, only 47.99

Hair Care, Victoria, Main

87. Fragrance Gift Basket from Elizabeth Arden to put Mom in a summery mood. Contains flower mist cologne, puff-puff dusting powder and fluffy milk bath in memoire cherie or blue grass fragrances. Attractively arranged in a fancy basket. **Set, only 4.49**

Cosmetics, Victoria, Main

88. Deluxe Tourist Tent is sturdy, yet inexpensive for family camping trips and weekend outings. Convenient inside pole assembly makes it easy to put up and take down. 9'x9'x7' size. Full zipper door with storm flap, roll-up window and net cover.

Each, only 39.99

Sporting Goods, Victoria, Downstairs

89. Deluxe Baycrest Twin Blade Electric Mower features lightweight, durable, non-rusting cast chassis; powerful GE motor; heavy duty twin speed cutting blades; fingertip cutting height control; folding chrome handles; instant safety switch on moulded grip.

Each 74.99; Less Trade-In $15; You Pay Only 59.99

Trade-in must be power mower in working condition.

Garden Shop, Victoria, 2nd Parkade Level

S11.
SUMMER DRESSES
Only* 10.99 *each

Fully washable Fortrel* dresses in exciting colours and styles for the summer days ahead. Short sleeve and sleeveless styles in pastels of yellow, pink, aqua, peach, mauve or smart contrasts of navy/white, yellow/white, pink/white. Smart detailing.
*RTM

Dresses, Victoria, Second

S12.
NOVELTY CARDIGANS
Only* 9.99 *each

Easy-care, hand washable acrylic cardigan to top summer pants and skirts. Coloured novelty floral bud pattern on white for a true feminine look — perfect for that special person on Mother's Day. Sizes S.,M.,L.

Sweater Shop, Victoria, Second

S13.
BIRTHSTONE RINGS ON SALE
30% OFF

All are from regular stock in time for Mother's Day. Many real gems are included in the selection, all are first quality. Settings in white and yellow gold in contemporary designs. Were $20 to $80. Now save 30%.

Jewellery, Victoria, Main

S14.
ITALIAN BEDSPREADS

Choose from two types in these imported bedspreads. **A. Impero;** jacquard, cotton/rayon, seamless with rounded corners. Fringed. Colour combinations green, blue, gold.

Double, each 44.99
Queen, each 49.99

B. Valentina; cotton/rayon, matelasse finish. Colour combinations of gold, green, brown.

Double, each 29.99
Queen, each 34.99

Staples, Victoria, Third

S15.
LEAD CRYSTAL FANCIES

Full lead, hand cut crystal from Czechoslovakia, heavy quality in "Pinwheel" design.

Group 1: 8" bud vase, 3½" tall candlestick pair, 6" vase, 8" X-shaped vase, cruet vinegar, 9½" gondola vase, 3-toed bowl, long stem bell. ----- **Each, only 6.99**

Group 2: 3-compartment relish, 6" round ashtray, 5" compote, 2-arm candle holder, 6" bowl, 6" candy box, sugar/cream set, 11" celery bowl, pear-shaped covered jar.

Each, only 2.99

Chinaware, Victoria, Third

S16.
COOL SUMMER SHIFTS
Only* 4.99 *each

Acetate, fully lined shifts by Morsan in attractive sunny weather prints. Washable, great for travelling. Sizes S.,M.,L.

S17.
Fashion sleepwear at fantastic savings. Choose from a wide selection of gowns, baby dolls, pyjamas in flannelette, nylon or brushed nylon. Broken size range. Perfect for Mother's Day gifts. Were $4 to $25. **Now ½ PRICE**

Sleepwear, Loungewear, Victoria, Second

S18.
BRAS BY WONDERBRA

Soft Cup Bra of textured nylon lace with smooth natural shape, all around stretch. Semi-stretch straps. Skintone. No. 1126. Sizes 32-36. A, B, C.

Only* 2.29 *each

S19.
Dreamlift Bandeau by Wonderbra of reinforced crepeset with light underwires. Lycra sides and back for added comfort and freedom. White and skintone. No. 1360. Sizes 34-38. B, C.

Only* 3.49 *each

Underfashions, Victoria, Second

S20.
STAINLESS STEEL FONDUE POTS
Only* 23.99 *each

Limited quantity, so shop early for this special. Pots are of 100% stainless steel with bakelite handle. Included is a stainless steel tray and wrought iron stand.

Housewares, Victoria, Third

S21.
Assorted Brooms in a choice of magnetic or patio brooms.

Each, only 99c

Housewares, Victoria, Third

S22.
COMPONENT STEREO SET
Only* $89 *set

Baycrest set includes amplifier, two speakers, Garrard 2025 changer with diamond needle, two speaker enclosures, each with two speakers. All solid state chassis, walnut grain vinyl finish. Warranty: 90 day labour and one year on parts.

Stereos, Victoria, Fourth

S23.
BAYCREST MINI CHEST FREEZER
Only* $159 *each

This compact freezer has 7.5 cu. ft. capacity, stores up to 320 lbs. of food. Has fast freeze coils and includes one plastic basket. White only. Warranty: 1 year parts and labour; 5 years on sealed unit; plus 5 years food spoilage insurance.

Major Appliances, Victoria, Fourth

Shop by phone 385-1311

Order Boards opens 8:30 a.m. Gulf Islands and Island centres outside greater Victoria call Zenith 6040 toll free.
STORE HOURS: 9:30-6 daily, 9:30-9:30 Thursday and Friday. FREE PARKING.

Hudson's Bay Company

There's more for you downtown

Victoria Times
FRIDAY, MAY 5, 1972 11
SECOND SECTION

jack scott

Ways of Sons and Dads —That Longest Regret

Odd, isn't it, that in a day when family counselling is so available, when Ann Landers and Abigail Van Buren are the most widely read commentators in our society, when sociologists and psychologists and psychiatrists are around every corner with ready advice, almost nobody seems concerned with the age-old conflicts between father and son.

Blame that somewhat turgid opening sentence, please, on the real-life drama that transpired on the road outside our place yesterday, an unhappy scene yet one that had me deep into sentimental memories of a father who was a saint and a son who was a proper jerk.

The boy who came walking down the road yesterday was maybe 15. A tall, reedy kid, very solemn. He was toting a small, battered suitcase, I merely glanced his way, busy at my gardening, but then a car pulled up with a crunch in the gravel by the road and the man who was the boy's father leaped out.

★ ★ ★

It was a bitter confrontation. What's all this about, the father demanded. Going away, the boy said. Where the bloody hell are you going? Just going away, that's all. The boy was looking fixedly over his father's right shoulder. Well, you're not going anywhere, the father shouted. He grasped the boy angrily by the upper arm and propelled him to the car. Wordlessly the boy got in the front seat, holding the suitcase on his knee, staring ahead. The father got in behind the wheel. The car roared off.

My neighbor, who had been working in his garden, came over and leaned on the fence, every other inch the friendly old philosopher.

"Hard to know which is tougher," he reflected, "being the father or being the son."

We'd never know the circumstances there. Still, whoever was at fault, I found my sympathy with the father, however harsh or misguided his performance might appear. It was not that this boy was necessarily a proper jerk, but that's what I had been and that's what most boys are in their relationship with their fathers.

My guess is that you'd be hard pressed to find a man of middle age or beyond who wouldn't admit to some feelings of remorse, guilt or regret at the way he'd treated a departed father, an awareness that comes to most men long after it's possible to make amends.

The car with the man and boy wasn't out of sight before I was thinking of the years in my late teens when I was trying my uncertain wings as a newspaperman. I sat every night at dinner with a man who possessed nearly half a century of wisdom, experience and savvy. Some of his peers have said there was no finer journalist in his day. Did I listen to this saintly man with his patient and quiet advice? Oh, I absorbed it all by a kind of osmosis, sure, but listen? Listen with gratitude and respect and humility? Did any of us?

★ ★ ★

It wasn't simply that I was condescending to my old man, but there was a wide puritanical streak in me, as there is in so many young men who assess adult behavior like hanging judges.

About every third Friday my father would come home from the SOB Club meeting somewhat in his cups. The SOB Club consisted of the Province's editorial staff who, from time to time, nominated an SOB, usually a politician, as guest of honor. Gerry McGeer was a frequent choice, I remember. The nominated SOB was required not only to make an appearance in the editorial library traditionally known as "the morgue," but to provide a case of booze. We could tell, seeing my father walking home from the street car, when he'd had too much. His Waltham watch would be hanging straight down on its gold chain from his vest pocket.

Thinking back now on the many ways I found to express my disapproval I wonder if it ever occurred to me, even once, that this occasional relapse from a six-day 10-hour-per-day routine that began at five in the morning (though, God knows, he loved it until his very last day) might not be justified. But forgiving isn't one of the notable traits of sons.

I remember in sorrow, too, the hours my brother and I sat with our big band records—Jimmie Lunceford and Basie and Goodman and the rest—with the volume dial just as high as it would go, oblivious or, worse, uncaring that our father was a Sigmund Romberg man.

We were, it seems to me, all the same. Unlike the daughters of fathers who are almost always understanding or diplomatic and sometimes even devoted, the sons of fathers, then and now, seem propelled by mysterious, single-minded compulsions that defy rationality. Father was and is the figure of authority. Authority is hateful. And so the bag is packed and it's out into the cold cruel world. I went, myself, at 15, without even a decent farewell, and was accepted back four days later, without a reprimand.

As I say, we'll never know what was behind that tense vignette on the road outside our place or how it was resolved, but perhaps one day a long time from now the boy will remember only this: His Dad had come after him.

MRS. BERNARD
... 'I'm a little bitter'

Pay Bids 'Inordinate, Unjustified'

One of the biggest crises facing municipalities today is the "inordinate and unjustified" wage demands of their employees, Victoria Mayor Peter Pollen said today.

Pollen said if the city was going to meet such demands, it should insist on receiving in return "inordinately high efficiency."

The mayor's remarks came at a meeting of council's committee of the whole, which recommended a 6.5 per cent increase for city hall's administrative, non-union staff. The increase, which follows the provincially set guideline for wage increases for public servants, is effective April 1.

Pollen told aldermen the city was not negotiating contracts where a "completely unsubstantiated case" was being made for parity with other areas of B.C.

PARITY

This was an obvious reference to negotiations for new contracts for Greater Victoria policemen and firefighters, where the chief issue is again parity with their Greater Vancouver counterparts.

"As a council we have to work towards a rational and unemotional resistance to these inordinately high demands," Pollen said.

"The provincial government has shown the way with 6.5 per cent and I think we have to follow."

Precise definitions of objectives were needed for every city department, Pollen said, suggesting that council might consider offering special incentive bonuses for the attainment of such objectives.

Answering Ald. Tom Christie's comment that a 6.5 per cent increase on some senior staff salaries represented a "pretty nice bump up," the mayor said council should bear in mind that these were very responsible and competitive positions.

He warned that unless senior staff were paid enough they could be attracted elsewhere, adding: "In business and in government today the biggest shortage is competent senior personnel."

Christie said he was voting against the 6.5 per cent increase for non-union staff not because he felt they didn't deserve it but because it was "a wild figure picked out of the hat by the provincial government."

Earlier, Pollen had termed the provincial wage guideline "extremely responsible and somewhat courageous."

The increase approved today affects some 36 city hall personnel, including all senior administrative staff and also confidential secretaries. The last increase was in April last year.

Council agreed that salaries for this category of staff should be reviewed with a view to future increases taking effect in January, to coincide with council's fiscal year.

The Battle of Bastion

★ ★ ★

'It's About Time Merchants Tried Looking Into Why Business Is So Shaky'

A mother who drifted into helping students sell their handicrafts during summer holidays lambasted Bastion Square merchants today trying to block the competition.

The store operators off the attractive downtown square say for their part they are not anti-youth and believe in free enterprise.

But when it comes to competition from young street pedlars during the peak tourist season they oppose it on a matter of principle.

At issue is the renting by the students of two barrows, mobile table-sized carts, in the square this summer.

After merchants of the Village Fair complex of shops strongly protested the move in a letter to a council committee Thursday, aldermen decided to see if another location could be found for the students.

Mrs. Doris Bernard, on behalf of the 17 high school students, said today she has tried for six months to find a small suitable store at reasonable rent for them.

Rents from $350 to $400 a month were too high and a shop vacancy in Village Fair, at $120 which was within their reach, was not available because the students' handicrafts would be too similar to goods already available in the square's shops.

★ ★ ★

The barrows would rent for $10 a month. Two of the four alloted the square by management were already taken by local merchants so she grabbed at the chance to get the other two.

"Apparently the merchants of Village Fair feel they should have exclusive rights to Bastion Square with no fear of competition.

"The group of young people I am interested in are not pedlars in the sense this word is used by the merchants ...

"I guess I am a little bitter about their (the merchants') attitude. I feel that if they are that fearful of the effects of competition from a few students ... it's about time they tried to look into why their business is so shaky."

The students want to sell such things as leather goods, resin craft, candles, beadwork and macrame, which is knotted cord, or rugwool work, she said.

"The real difference in the goods is that the merchants have a large stock, of imported goods, from Japan, Taiwan and the Philippines, while the students' merchandise is all handmade locally," Mrs. Bernard said.

If the square's merchants "can't stand the heat (of competition) they should get out of the kitchen."

Alice Gardner, proprietor of Bastion Handcrafts, summed up the merchants' view Thursday when she said:

★ ★ ★

"We tend to be a little protective, possessive if you like, over this square. The image is what's important and we like it as it is.

"When you live and love your work, no one likes to have anything interfere — and this is interference."

Mrs. Gardner told the Times Thursday she was almost the first tenant of the Village Fair building when it opened five years ago, and today her store is the showcase for the work of 135 local craftsmen.

The overheads are high, she said, and the established merchants have a "lean" time for the greater part of the year, which they can offset in the two peak exposure months of July and August.

Every dollar spent outside in the square itself during that time — if the students were allowed to set up shop there — would affect the stores' business.

Mrs. Gardner suggested the students consider setting up their own temporary store, with funds from the "bottomless pit" of the federal government's Opportunities for Youth program.

Loran Ferriday, who runs a small Mexican imports store on the second floor of the building, expressed her view more forcibly.

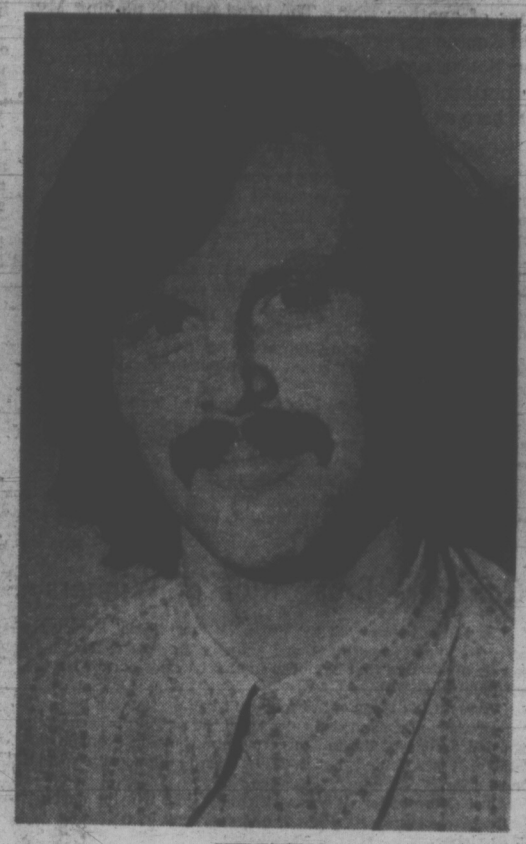

KENNEDY
... 'control needed'

"We have pretty tough winters when customers are few and far between," she said. "We have to pay rent, sales and business taxes and naturally we rely heavily on the summer season to make any headway.

"If you sat here through the winter months I wonder how you would feel in this sort of situation."

Mrs. Ferriday stressed that it's not a case of the merchants being down on youth, as many of them employ students during the summer.

★ ★ ★

But if the high school entrepreneurs were allowed to sell from barrows in the square it would be difficult to refuse other requests which would be certain to follow.

"Where would you draw the line?" she added.

Jim Kennedy, whose San Andino store sells South American imports, is one of the younger merchants in the square and says he supported the objection letter to council "with some reservations."

He didn't think the students could affect his business, but he said he could see the need to keep street vendor operations under control.

"It's not as if the businesses here are raking in a lot of money," he said. "Some people think we're making 50 grees a year, but a lot of us are on margin."

LOCAL SHIP MOVEMENTS

NAVY

Provider at sea, returning 10 a.m. May 6; Mackenzie at sea, returning 2 p.m. May 6; Columbia at sea, returning May 13; Miramichi and Chignecto at sea, returning May 12; all other ships in port.

MARINE SCIENCES

CSS William J Stewart in Strait of Georgia; CSS Vector, CSS Parizeau and CSS Richardson in port.

2.92-Mill Jump For Esquimalt

Esquimalt municipal council's finance committee early today approved a budget of $2,263,700 for 1972, an increase of $66,700 from last year.

Council is expected to set a 1972 mill rate next week of 38 mills, an increase of 2.92 mills over 1971.

According to Mayor Art Young the owner of a $25,000 home in Esquifalt will pay no more taxes this year thans he did in 1971.

"I'm extremely pleased, really," Young said today. "This means there will be no money tax raise from last year, because the school and hospital mill rates are both down."

Additionally, he said, a $15 increase in the provincial homeowner grant helps maintain the no-increase situation.

Esquimalt, at 38 mills, remains the lowest-taxed of the four core municipalities. Next lowest is Oak Bay, which Monday set a rate of 42.1. The owner of a $25,000 home in Oak Bay will pay $9 more in taxes this year than he did in 1971.

Esquimalt's final budget-paring session Thursday night ran a marathon six hours and according to treasurer Peter Cairns there was general trimming through the entire budget.

One of the biggest deletions, according to Mayor Young, was a $65,000 aerial ladder truck which had been included in the initial estimates.

The finance committee also decided to put off for this year at least renovations to the council chambers at the municipal hall. The estimated cost would have been about $12,000.

A $25,000 project of enlarging and replacing storm drains in the municipality will be carried out, Young said. It is not included in the budget, he said today, but will be covered by short-term borrowing.

'Enforce the Law' Union Tells Chabot

By ROGER STONEBANKS
Times Staff

The striking Canadian Union of Public Employees has asked Labor Minister James Chabot to "enforce the law" against Sandringham Private Hospital for refusing to negotiate.

The request was made in a letter sent Wednesday to the minister. The letter also asked him to "give this matter your immediate attention."

Chabot was not in Victoria this morning and his office said he is travelling in his constituency in southeastern British Columbia.

Twenty-eight members of the union's Local 1311 have been on strike against Sandringham for 19 month seeking a a first contract similar to ones signed at three other Victoria private hospitals.

The CUPE letter to Chabot, made public today, said "further indulgence of time will only be understood by the employer as a sign of weakness on your part and by the labor commity as a refusal by you to administer the laws under your charge."

Last February, the B.C. Labor Relations Board ruled after a hearing that Sandringham is not bargaining and has not bargained collectively with the union. An appeal by the hospital was rejected in April.

Alex Markides, a staff representative for the union, said in an interview that Chabot is being asked to take action "because he, being in charge of the act, has to say ... there has been a violation and it has to be corrected."

The CUPE letter recalled that Chabot said earlier this year he would try to get both sides in the strike together for negotiations. This has not happened.

After reviewing some of the highlights of the strike, the union said Sandringham is "contemptuous of the laws of this province" and refuses to carry out duties under the law.

"We are sure you will further agree that nothing is so detrimental to the common weal than the fact that a person not only flouts the law, but so flouting, goes unscathed," the union said.

CUPE said the Labor Relations Board decision of last February is final and conclusive and calls for action by the minister.

It said Sandringham is committing an offence against the Labor Relations Act and the Mediation Commission Act, including one section which states that failure to bargain collectively is an offence.

"You will note that the offence is a public one, fines and penalties imposed under the act being payable to the crown in right of the province of B.C. for the public use of B.C.," said the union.

"We are unwilling to believe that good labor and management relations can be fostered by resort to criminal proceedings and have been most reluctant to call upon you to discharge your duty in that belief.

"But when, as is the case here, appeals to common sense and fair play have been rudely ignored and no attempt whatsoever made to comply with the law of the land, the time comes for punitive sanctions to be applied," said CUPE.

Lawyer Louis Lindholm, who represents Sandringham Private Hospital, said today the employer is actively considering taking legal action to quash the decision by the Labor Relations Board as being contrary to both the Labor Relations Act and Mediation Commission Act.

"We take the position that the suggestion on the part of the union that the employer has not bargained collectively is not tenuous," he said.

Lindholm added that the employer has bargained collectively, and this was shown by the fact that the union went on strike, "a prerequisite of which is that the parties have bargained collectively."

Crystal Pool in Red But Not So Deeply

Victoria's new Crystal Pool is operating in the red, but it's shaping up to be much less of a burden on the taxpayer than its predecessor.

Figures for the pool's first three months of operation indicate "a very encouraging revenue picture," city comptroller Jim Bramley said Thursday.

Nearly 34,000 swimmers paid $30,480 admission from Jan. 1 to March 31.

This compares with $13,413 revenue from 10,702 swimmers who used the old Crystal Garden pool during the same period in 1971.

Although the new pool opened last December, comparisons for that month's operation are difficult as the city allowed a lot of free swimming during the opening weeks.

Total revenue from the new pool for the January-March period, including money from hall rentals and concessions, was $42,457 against operating costs of $56,755—a deficit of $14,298.

In the first quarter of 1971, the deficit on operating the old Crystal pool came to $19,186.

The city's 1972 budget allows for operating expenses of $208,600, nearly $75,000 more than the budgeted income of $134,050.

However, Bramley commented that the actual result of the first full year's operations may be far better than this budget estimate.

"Swimming revenue has been averaging $10,000 a month during the winter months, and that is certain to go up during the summer," he said.

He also pointed out that it is not valid to pro-rate the operating expenses of the first quarter over the rest of the year as those included heavy costs for heating the pool and building, as well as several "breaking-in" expenses such as testing new equipment.

"The pool is in operation now, the kinks are getting ironed out and there's a fairly significant picture emerging," Bramley said.

"It looks fine at this stage of the game."

CRASH KILLS NURSE

A student nurse at Royal Jubilee Hospital was killed and five of her classmates injured when their small convertible car left the highway on Salt Spring Island and crashed into the bush about midnight.

The young women, on a two-day camping holiday on Mount Maxwell, all were thrown from the car when it left the Cranberry Road on a curve two miles east of Ganges.

Patricia Ann Buchinski, 19, of South Burnaby, was pronounced dead at the scene from multiple injuries. She was a passenger in the small European car.

The other five women, aged 18 to 20, were treated at Lady Minto Gulf Islands Hospital in Ganges overnight, then transferred to Royal Jubilee Hospital here this morning.

In fair condition with severe back and leg injuries is Lana Toly of Qualicum.

The other four, listed in good condition today, are Darlene Dunn of Castlegar, with back injuries and shock; Cindy Nicholson of Nanaimo, with face cuts and a back injury; Nancy Makuch of Nanaimo, the driver, who suffered multiple bruises; and Penny Birch, of 2385 Tod, Victoria, with injuries to her ribs and collar bone.

Ganges RCMP said the car crashed into dense bush from the road, tearing an evergreen tree out by the roots. The tree wound up rammed through the passenger section of the vehicle, from the front door on the driver's side out through a rear fender well.

The car was demolished.

The women were thrown from the car and landed, three of them unconscious, in the surrounding brush.

bill walker

Check Those Bloodlines, —A Bonus from Kentucky

There shall be a slight pause today for deliberations of another sort. The band will be playing My Old Kentucky Home in Louisville on Saturday, where the Kentucky Derby will be run, but the fashion of decorating the winner beforehand will be carried out here as usual.

Call it this week's unadvertised special.

Not that the racing public is absolutely guaranteed a winner. That would be too much, and decidedly unfair to other handicappers, some of note. Besides, in horse racing the odd surprise does occur. Such as last year.

That's when Canonero II came booming down the stretch to win "going away" as they say in the trade; and those who were wondering what he was doing in the race in the first place were left wondering what the others were doing there at the finish.

Besides, for wagering purposes he was placed in the "field." And that is just how much track handicappers know about horses. So there!

The "field" isn't exactly a spot reserved for those of eminence, or excellent bloodlines, or with a chance. Rather it's a place to put those who are judged unlikely winners and possibly are in Louisville solely so their owners can say: he ran in the derby.

Canonero II paid $19.40 to win last year, which isn't a great amount, but if he had run by himself, he might have gone off about 100-1.

Canonero Broke Rule of Winners

That's the bonus with the wager on the "field," five or six horses for the price of one; and actually the sole exception to the rule of winners that has been in effect in this corner for the past four years.

Believe it. So three out of four isn't bad.

For instance, and only because the derby is generally regarded as one of the top three or four sporting event in the country, it is repeated that in 1970 Times readers got a special bonus.

Dust Commander, it was writ, might just win the derby if the track came up soft. He did, and everyone immediately was $32.60 richer.

This year, there should be another dividend, although it may not be as big. There will be more stockholders.

First, never mind all the clues that will be pouring out from all quarters this week, unless you honestly believe that class will tell. You do? Good!

First let's eliminate the favorite. That should be Riva Ridge. Never mind the reasons. Because with Key to the Mint now a non-starter, the honor of being top-hole in the breeding department belongs to Hold Your Peace.

He is by Eight-Thirty, and is a three-fourths blood brother to Stage Door Johnny. And every horse lover knows that Stage Door Johnny won the Belmont.

Then there is Head of the River. He's got breeding. He's by First Landing, and surely everyone remembers who First Landing had on his side. Man of War was his grandaddy, and he had some character. In horse racing they call it "heart."

Sensitive Music Sprightly Tune?

Ah, but isn't Riva Ridge a son of First Landing as well? Sure, he is, but there's a catch. He doesn't rate as highly on the distaff side as Head of the River. Don't take my word for it. This gem comes from one, Humphrey Finney, who is considered an expert in this department. His opinion is offered because he is in the horse business, and recently sold Chateaugay, a former derby winner, to the Japanese, so that eventually they can do better in the Laurel International.

And if Finney doesn't rate No Le Hace on a par with the previously mentioned starters either, maybe he's right.

But then, No Le Hace was second to Key to the Mint in the Derby Trial, and if Key to the Mint was a starter, well . . . Finney could be wrong.

Another rated in the top six is Sensitive Music. And students of form may be interested in this colt's most recent outs. He was fourth in a 1 1-16 mile event in his second last start, then was second to Riva Ridge in the Blue Grass, which was at 1⅛ miles, a furlong shorter than the derby.

He is what would (and probably will) be described by observers as "coming up to his best." At 15-1 on the morning line, he deserves a long look, and may be the overlay.

Sure, there will be others cluttering up the field, and likely cluttering up some of the favorites as well. Which brings to mind that Juan Arias is back. Arias was the trainer of Canonero II, and this year he has brought along another which he hopes will be an upstart. And if Hassals Image can run as well as his more famous country cousin of last year. The temptation to find out should not be out of line either.

Oh, the winner?

First, if it's muddy go to Head of the River. He should be right there at the finish. Otherwise, running out of the No. 3 hole is a speed horse, who will have to be caught, and may not be.

It's Hold Your Peace, and please do if he doesn't.

Ranger Bombers Dead on Target

NEW YORK (CP) — Tom Johnson is going to have to revive his thinking based on the old adage that you can't teach an old dog new tricks.

Johnson's Boston Bruins found Thursday night they had a lot to learn about covering New York's point men as the Rangers crushed them 5-2 to narrow Boston's margin in the best-of-seven Stanley Cup final 2-1.

Game No. 4 goes at Madison Square Garden Sunday afternoon at 11 p.m. PDT with a fifth game back in Boston Tuesday at 4:30 p.m.

"We gave their point men too many wide-open opportunities," said Johnson, taking note of the two power-play goals in the first period by Ranger defenceman Brad Park. "They were bombing us from the point."

Park became the first National Hockey League defenceman to score two power-play goals in one period of playoff hockey. Charlie Conacher of Toronto Maple Leafs set the standard on March 26, 1936, against Boston and it has since been equalled by 14 other forwards.

The young Ranger defenceman also picked up two assists and his four points in the game equalled a team playoff record started by Frank Boucher in 1932 and matched by three other Rangers besides Park.

The outcome never was in doubt after the Rangers had opened up a three-goal lead by 13:00 of the first period, capitalizing on the first three times they had a manpower advantage.

Park, Rod Gilbert and Park again sent the Bruins staggering. Mike Walton and Bobby Orr narrowed the gap to 3-2 before Gilbert and Pete Stemkowski finished the scoring in the second period.

After the New Yorkers jumped into their early lead, Derek Sanderson, Bruins' penalty-killing ace, saw little ice time.

"He was involved in their first three power-play goals so I had to make changes," said Johnson of his decision to insert Don Marcotte on the penalty-killing unit with Ed Westfall.

Johnson didn't fault goaltender Gerry Cheevers on the early goals—"We gave their point men too many wide-open opportunities"—but said Ed Johnston, who has a 5-0 playoff mark this season to Cheevers' 5-2, will start Sunday's game.

It was an unusually disconsolate Boston dressing room as the team rushed to leave for Boston almost immediately after the game.

"I hurt all over," lamented Phil Esposito, the Art Ross Trophy winner as the league's leading scorer over the regular schedule with 133 points. He has been a target for the Rangers whenever he moved into the slot in front of the New York goal.

The victorious Rangers also were suffering.

Veteran defenceman Jim Neilson missed half the game with a strained knee and his replacement, rookie Ab DeMarco, fell on Boston centre Garnet Bailey's skate in the third period and suffered a deep gash on the back of his left thigh. Both men were taken to hospital, where DeMarco underwent surgery which will keep him out of the rest of the series.

That left three defencemen — Park, Rod Seiling and Dale Rolfe—to finish up the blueline chores and they did a masterful job as they had throughout the game.

Emile Francis, New York's general manager-coach, still has Gary Doak and Jim Dorey available to dress.

Seiling, who was an important cog in the Ranger machine, smothering several dangerous shots before they reached goaltender Eddie Giacomin, said it for most of the Rangers: "Tonight we got the breaks—they didn't."

And one of the breaks in this instance came shortly after DeMarco's injury when Boston's Wayne Cashman jammed the puck between Giacomin's pads and into the net only to have referee John Ashley wave it off with a quick whistle.

"All I saw was the puck go in," Cashman claimed after the game. "I didn't hear any whistle."

Park Gets Two Goals As Bruins Beaten, 5-2

FIRST PERIOD
1. New York, Park (3) (Hadfield, Fairbairn) 1:22.
2. New York, Gilbert (6) (Park, Rousseau) 11:19.
3. New York, Park (4) (Gilbert) 13:00.
4. Boston, Walton (6) (Vadnais) 14:04.

Penalties — Smith (B) 0:12; Irvine (NY) 2:09; Salmer NY) 4:39; Nielson (NY) 7:17; Bailey (B) 9:35; Orr (B) 12:43; Rolfe (NY) 15:10; Vadnais (B) 18:15.

SECOND PERIOD
5. Boston, Orr (2) (Smith, Cashman) 1:10.
6. New York, Gilbert (7) (Rousseau, Park) 3:46.
7. New York, Stemkowski (4) (MacGregor) 19:23.

Penalties — Gilbert (NY) 4:28; Rolfe (NY) 9:24; Walton (B) 9:49; Hodge (B) 12:35.

THIRD PERIOD
No scoring.

Penalties — Stemkowski (NY) 2:17; Irvine (NY) 7:38; Gilbert (NY) and Marcotte (B) 10:50; Seiling (NY) and Sanderson (B) 12:00.

Stops:

Cheevers (B)	11	15	8	—34
Giacomin (NY)	13	6	14	—32

Attendance 17,250.

sports

DOUG PEDEN — EDITOR

CANUCKS SEND PHIL TO TEND SEATTLE FARM

SEATTLE (CP) — Phil Maloney is the new manager-coach of Seattle Totems in the Western Hockey League.

Vancouver Canucks of the National Hockey League, the Totems' parent club, made it official Thursday.

Maloney was one of the WHL's all-time great players, retiring in 1969 following a career which saw him score 923 points. He ranks fourth in the league's list of all-time scorers.

Canucks general manager Bud Poile said the Totems will be Vancouver's No. 1 development club this season, heightening speculation that Rochester Americans, the American League farm club, will be abandoned.

Canucks said Chuck Holmes, Totems' coach during the past season, will be "relocated" within the Vancouver organization.

Orr Double Winner In NHL Award List

NEW YORK (CP) — Bobby Orr, Boston Bruins' amazing young defenceman, was the only double winner today at the National Hockey League awards luncheon, winning the Hart Trophy for a third consecutive year and the James Norris Trophy for the fifth consecutive season, both records.

The Hart Trophy goes to the player "adjudged to be the most valuable to his team" and the Norris "to the defence player who demonstrates throughout the regular season the greatest all-round ability in that position."

Other award winners, selected by members of the Professional Hockey Writers' Association in the 14 NHL cities, were:

—Ken Dryden, Montreal Canadiens goaltender, the Calder Memorial Trophy as the league's outstanding rookie;

—Jean Ratelle, New York Rangers, the Lady Byng Trophy as the player exhibiting "the best type of sportsmanship and gentlemanly conduct combined with a high standard of playing ability."

Orr's Boston team-mate, centre Phil Esposito, earlier won the Art Ross Trophy as the league's leading scorer with 133 points.

Esposito's brother, Tony, and Gary Smith collected the Vezina Trophy as the league's leading goaltenders.

Following are the complete voting results for each of the four awards:

Hart Memorial: Orr, (Boston) 126; Dryden, (Montreal) 89; Esposito, (Boston) 57; Ratelle, (New York) 55; Vic Hadfield, (New York) 38; Tony Esposito, (Chicago) 12; Bobby Hull, (Chicago) 10; Bobby Clarke, (Philadelphia) 5; Park, (New York) 4; Gilbert Perreault, (Buffalo) 2.

Lady Byng: Ratelle, (New York) 192; Bucyk, (Boston) 53; Bobby Hull, (Chicago) 30; Fred Stanfield, (Boston) 20; Yvan Cournoyer, (Montreal) 19; Dave Keon, (Toronto) 12; Dennis Hull, (Chicago) 11; Marcel Dionne, (Detroit) 6; Murray Oliver, (Minnesota) 6; Dryden, (Montreal) 4; Perreault, (Buffalo) 3; Jean Pronovost, (Pittsburgh) 3; J. C. Tremblay, (Montreal) 3; Charlie Burns, (Minnesota) 3; Gordon Berenson, (Detroit) 3; Pit Martin, (Chicago) 2; Ed Westfall, (Boston) 1; Norm Ullman, (Toronto) 1; Bill Goldsworthy, (Minnesota) 1; Bill White, (Chicago) 1; Alex Delvechio, (Detroit) 1; Paul Henderson, (Toronto) 1; Butch Goring, (Los Angeles) 1; Rod Gilbert, (New York) 1.

James Norris: Orr, (Boston) 204; Park, (New York) 117; White, (Chicago) 25; Pat Stapleton, (Chicago) 16; Tremblay, (Montreal) 8; Dallas Smith, (Boston) 3; Barclay Plager, (St. Louis) 1; Gary Bergman, (Detroit) 1; Gilles Marotte, (Los Angeles) 1; Rod Seiling, (New York) 1; Ted Harris, (Minnesota) 1.

Calder: Dryden, (Montreal) 152; Martin, (Buffalo) 132; Dionne, (Detroit) 92; Gilles Meloche, (California) 1; Dave Burrows, (Pittsburgh) 1.

Vic West Advances To Final

Victoria West advanced to the Victoria and District Soccer League's Jackson Cup final Thursday by edging Roadrunners 3-2 at Royal Athletic Park on a late goal by Jim Lynch.

Lynch's goal, coming with about 10 minutes to play, was his second of the night and broke a 2-2 deadlock.

Rob Williams scored West's other goal while Albert Lima and Lucas Dafonseca scored for Roadrunners, who led 1-0 at half-time.

Vic West of the second division and Oak Bay of the third division will meet in the other semi-final.

FAST - EXCITING
Jr. "A" LACROSSE
McDonald's Bread
vs.
Burnaby Cablevision
Saturday - 8 p.m.
Memorial Arena

SATURDAY MAY 13
SOCCER
RETURN QUARTER FINAL MATCHES TO DETERMINE SEMI-FINAL CONTENDERS FOR THE
EUROPEAN NATIONS CUP LIVE IN COLOR ON GIANT SCREEN
TWO COMPLETE MATCHES VIA SATELLITE
W. GERMANY vs. ENGLAND / BELGIUM vs. ITALY
NO HOME TV
First Match Belgium-Italy 12:00 noon PDT
MEMORIAL ARENA
All Seats Reserved: $6.50 - $5.00.
Tickets on Sale at Box Office.
For Information Telephone 604 — 384-6444.

OAK BAY THEATRE
WORLD CUP SOCCER
"World at Their Feet"
In Color
Only Victoria Showing of the 1970 World Cup in Mexico
SUNDAY, MAY 7th
Three Showings Only: 2:30 p.m., 6:30 p.m., 8:30 p.m.
Adults, $2.00, Students and O.A.P., $1.00
Matinee, Children, 75c
TICKETS AT DOOR

Tolan, Perez Carry Redlegs

By The Associated Press

"Thank God for Bobby Tolan," Sparky Anderson said, but the Cincinnati Reds manager also owed a debt of gratitude to Tony Perez' glove.

Tolan's line-drive triple cemented a 9-5 Reds' triumph Thursday over the troubled St. Louis Cardinals after Perez, a former all-star third baseman playing first base, kept them in the game.

Chicago Cubs downed Atlanta Braves 8-0 in the only other National League game.

The only scheduled American League game between Chicago White Sox and Baltimore Orioles was postponed by rain.

St. Louis had battled to a 4-4 tie in the seventh when Perez made his move.

A shot off Matty Alou's bat seemingly headed for the right field corner was instead speared by the 6-foot-2 Perez and Alou was held to a single.

The bases were jammed as a consequence, but sinker-ball specialist Clay Carroll came on to fan Joe Torre on four pitches and turn the tide.

Tolan, whose hits boosted his major league-leading average to .438, struck his most telling blow as the Reds exploded for five runs in the eighth.

PAPPAS GETS SUPPORT

Milt Pappas pitched a six-hitter and Rick Monday, Jose Cardenal and Jim Hickman supplied the offence as the Cubs defeated the Braves.

Monday tripled home two runs in a four-run rally in the fourth inning while Cardenal drove in two runs with a double and a single. Hickman stroked three singles and scored twice.

Pappas boosted his record to 2-2 while Tom Kelley of Atlanta lost his second game in three decisions.

BASEBALL SCOREBOARD

NATIONAL LEAGUE

Eastern Division

	W	L	Pct.	GBL
New York	11	4	.733	—
Philadelphia	11	6	.647	1
Montreal	9	6	.600	2
Chicago	7	10	.412	6
Pittsburgh	6	9	.400	5
St. Louis	4	10	.375	5½

Western Division

	W	L	Pct.	GBL
Houston	11	5	.688	—
Los Angeles	12	6	.667	—
Cincinnati	7	9	.438	4
Atlanta	7	11	.389	5
San Diego	7	11	.389	5
San Francisco	6	13	.389	6½

Cincinnati 002 000 250— 9 10 2
St. Louis 200 000 210— 5 12 2
McGlothlin, Merritt (7), Carroll 2-1 (7) and Bench; Spinks, Santorini 2-2 (8), Grzenda (8) and Simmons.

Atlanta 000 000 000— 0 6 0
Chicago 010 400 12x— 8 10 2
Kelley 1-2, Schueler (5), Stone (7), Berber (8) and Williams, Casanova (4); Pappas 2-2 and Hundley.

Parnell's Shot Sinks Burrards

NEW WESTMINSTER (CP) — Playing-coach Paul Parnell scored with 12 seconds remaining Thursday night as New Westminster Salmonbellies defeated Vancouver Burrards, 10-9, in Western Lacrosse Association play before 1785 fans.

The lead changed hands several times with New Westminster coming from behind twice in the third period to tie the game before Parnell's winner.

Parnell scored two goals and assisted on four others. Ed Goss scored two goals and had two assists for the winners while Al Lewthwaite also scored two goals.

Bob Salt scored three goals for the spirited Burrards while Ross McDonald added a pair.

Vancouver	G	A	P	New West.	G	A	P
Evans	0	1	0	Comeau	0	0	0
Rawson	0	0	4	Weaver	1	0	2
Ornar	1	1	0	Lynch	0	1	4
Tetrault	0	1	4	Matheson	0	0	7
D. Tasker	0	1	0	d'Easum	0	2	0
Litzenberger	0	3	7	Parnell	2	4	2
Sanderson	0	1	6	Henry	0	1	2
Davidson	0	1	0	Lewthwaite	2	0	0
McDonald	2	1	4	Holmes	0	0	2
Salt	3	0	2	Winzoski	1	1	2
Fredrickson	1	2	0	Olanen	0	0	0
Hayes	1	0	8	Wright	1	0	0
Vohalis	1	1	2	Ed Goss	2	2	4
Crowe	0	0	4	Bennie	0	1	0
Dickinson	0	0	0	Thwaites	1	0	0
				Gallagher	0	2	0
Totals	9	13	41	Totals	10	14	25

Shots stopped by:

Evans (V)	10	15	13—46
Comeau (NW)	9	9	15—33

Score by periods:

Vancouver	3	3	3— 9
New Westminster	3	4	3—10

	P	W	L	F	A	Pts.
VICTORIA	1	1	0	13	9	2
Vancouver	2	1	1	25	18	2
New Westminster	2	1	1	18	25	2
Coquitlam	1	0	1	9	13	0

Next game: Saturday — VICTORIA at Coquitlam.

O.C. CRICKET RESULTS

LONDON (Reuter) — Close of play scores in Thursday's cricket matches:

Australians 161 for 6 declared and 2 for no wicket; Lancashire 97 for 3 declared.

Sussex 248 and 18 for 1; Essex 355 for 7 declared.

Middlesex 332 for 9 declared; Leicestershire 366 for 5.

Warwickshire 277 for 9 declared and 101 cor 1; Cambridge University 196.

Derbyshire beat Oxford University by 9 wickets. Oxford 133 and 98; Derbyshire 234 for 2 declared and 19 for 1.

Somerset 109; Worcestershire 202.

Oil Kings Jump In Driver's Seat

EDMONTON (CP) — Edmonton Oil Kings moved to within one victory of a berth in the Memorial Cup by defeating Regina Pats, 4-1, Thursday night.

The defending champions now lead the best-of-seven Western Canada Hockey League final, 3-1.

After a scoreless first period, Oil Kings took a 2-1 second-period lead and had little difficulty in salting the win.

John Rogers, Terry McDonald, Terry Smith and Darcy Rota scored the Edmonton goals.

Dennis Sobchuk ruined the shutout bid of Larry Hendrick on a breakaway at 11:47 of the second period.

The teams return to Regina tonight for the fifth game. If necessary, a sixth game would be played in Edmonton Saturday and a seventh Sunday in Regina.

Oil Kings outshot Pats, 32-22, including a 14-4 margin in the first period.

Meanwhile, Cornwall Royals became the second team to reach the round-robin Memorial Cup tournament next week by defeating Quebec Remparts 4-1 to win the best-of-seven Quebec junior final 4-2 with one game tied.

Peterborough Petes of the Ontario Hockey Associations have already qualified.

Riva Ridge Early Favorite

LOUISVILLE, Ky. (AP) — Riva Ridge, a winner of many important stakes and more than $500,000, will oppose 15 other three-year-olds in the Kentucky Derby Saturday, including Dr. Neale, which has run in four races and earned $6,347.

Post time will be 2:40 p.m. PDT.

Riva Ridge, Meadow Stud's 1971 two-year-old champion, is the early favorite while Dr. Neale, owned and trained by Chuck Nicholas, was put in the mutuel field after being entered Thursday for the 98th running of the Derby at Churchill Downs.

Riva Ridge's toughest competition is expected from Mrs. Maribel Blum's Hold Your Peace, the Flamingo and Stepping Stone winner; J. R. Straus' No Le Hace, first in the Arkansas and Louisiana derbies, and Paul Mellon's Head of the River.

If there are no scratches, the derby will gross $182,800, making it second only to last year's $188,000 renewal as the richest derby ever. Saturday's winner's share will be $140,300.

Riva Ridge will start from the No. 9 post position under Ron Turcott, the Grand Falls, N.B. native. Hold Your Peace will go from the third slot under Carlos Marquez; Phil Rubbicco will take No Le Hace from the outside post; Head of the River will leave the No. 14 gate under Mike Hole, and Freetex will go from on the rail under Chuck Baltazar.

Other jockey assignments and post positions included Sensitive Music, John L. Rotz, No. 2; Introductivo, Bobby Breen, No. 4; Dr. Neale, Wendell Leeling, No. 5; Our Trade Winds, Jimmy Nichols, No. 6; Big Brown Bear, Ray Broussard, No. 7; Kentuckian, Don Brumfield, No. 8; Pacallo, Gustavo Avila, No. 10; Hassi's Image, Heliodoro Gustines, No. 11; Big Spruce, Larry Adams, No. 15.

Bobby Kotenko was named on both Majestic Needle, who drew the 12th post, and Napoise, who got No. 13.

SATURDAY AND SUNDAY
THE 11th ANNUAL
DAFFODIL CUP RACES
CANADIAN AMERICAN MODIFIED RACING ASSOCIATION CAMRA
SATURDAY
Times Trials: 7 p.m.
Racing: 8 p.m.
SUNDAY
Time Trials: 1 p.m.
Racing: 2 p.m.

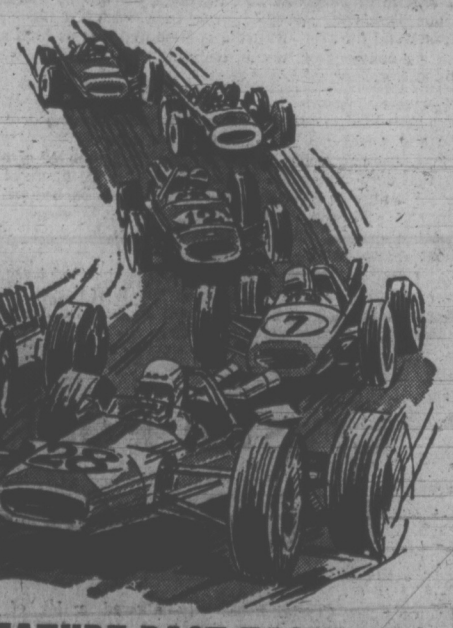

50 LAP FEATURE RACE EACH DAY!
PLUS DASHES AND HEAT RACES!
NORTH AMERICA'S FASTEST MODIFIEDS!
2-DAY TOTAL POINT CHAMPIONSHIP!
ADULTS: $3.00 Students $2.00 Children (6-12) 50c
Gates Open Saturday: 5:30 Gates Open Sunday: 11:30
WESTERN SPEEDWAY

stewart lang

Warmer Weather Yields Better Angling Returns

Spring seems to have finally "sprung" on Vancouver Island and catches of both salmon and trout are beginning to reflect the warmth of the weather.

Springs up to 18 pounds along with a lesser showing of jacks and blues are coming in from Goldstream Island, Chesterfield Rock and Misery Bay in the southern end of Saanich Inlet. Minnow, strip and Tomic plugs are producing best with some fishermen using as much as 250 feet of wire line and 2½ pounds of weight — nobody is bucktailing.

Springs are also coming in from Tod Inlet, Willis Point, Indian and Cole bays as well as The Boulder and McCurdy Point. Cec Ashton topped anglers this week with an 18:02-pounder taken in Tod Inlet on Wednesday. Willis Point is also providing a minor catch of bluebacks.

There seems to be no end of strikes, but little in the way of boated fish off Deep Cove.

★ ★ ★

Oak Bay reports "not too bad" fishing with springs weighing as much as the 23-pounder caught by Gail Sheppard earlier this week.

Best areas for these larger salmon are around Trial, Chatham and Discovery islands — in descending order of preference — while a few blues are being landed in the vicinity of the Discovery Lighthouse.

Best line-weight combinations seem to be 150 feet and 12 ounces or 100 feet and one pound. The majority of salmon were caught with bait but a number of fishermen were successful with Tom Mack spoons.

Morning fishermen will enjoy the best tide conditions in the area this weekend.

A "fifty-fifty" batch of blues and springs up to 16 pounds may be found in The Race off Pedder Bay. A green strip teaser along with dodger, 100 feet of line and one pound of weight afford the best chances of success.

The Sooke area is finally starting to perk. Waters off Secretary Island and Otter Point are yielding springs along with the odd blueback. Paul Nielson landed a 15:10-pounder and Robert McMahan boated a 15:02-pounder on Wednesday evening in the latter area.

★ ★ ★

Further up-Island, blues and springs are coming in from off Crofton and in Sansum Narrows.

Nanaimo fishermen are still enjoying that bonanza of blues mixed with the odd jack off Five Fingers, Entrance Light, Snake Island and Piper's Lagoon.

Bates Beach waters are yielding a few springs and blues while the latter fish is also coming in off Little River.

★ ★ ★

Locally, the best trout catches have been recorded in Durrance, Prospect, Elk and Shawnigan lakes. Other nearby possibilities are Dugan's, Somenos and Quamichan lakes.

Wally Bowder and Russell Kerr did rather well in the Cowichan River last weekend, picking up browns and cutthroats in the Willow Run.

Cutthroat trout are still available in various streams and estuaries along the east coast of the Island.

Near Nanaimo, the best catches have been in Long, Divers and Brannan lakes — on flies.

Some of the smaller lakes in the Ash River system are yielding trout while Great Central and Sproat lakes, also near Port Alberni, have been good for anglers using a fly on the bottom but barren to anyone trolling.

★ ★ ★

San Juan River near Port Renfrew was mentioned as a good choice for steelhead while the Cowichan and Koksilah remain fairly good bets although the winter runs are starting to taper off and kelts are becoming numerous.

Other possible suggestions were the Nahmint River, which contains some early summer-run fish, as well as the Oyster and Gold rivers.

★ ★ ★

NIBBLES: South Vancouver Island Rangers will celebrate their 25th anniversary with a reunion dinner Saturday beginning at 7:30 p.m. in their Luxton Road clubhouse . . . Former members, some dating back to when the SVIR began as the No. 1 Company, Pacific Coast Militia Rangers in 1942, will be in attendance . . . Other upcoming events to celebrate the anniversary include a sportsman's rummage sale on May 13 and a two-day trap shoot starting July 8 . . . Victoria-Saanich Inlet Anglers' Association will hold its membership derby on Sunday . . . hours are from dawn until 2 p.m. with prize presentations at Anglers' Anchorage.

Oak Bay Puts an End To Mt. Doug's Reign

Oak Bay ended Mt. Douglas' three-year reign as champions when the fourth-annual all-schools relays concluded Thursday at Centennial Stadium.

The Bays swept the boys' and girls' aggregate totals while compiling 132 points, eight more than Mt. Douglas. Victoria High finished third.

Lansdowne edged Oak Bay for the junior high school crown and Campus View and Fairburn finished deadlocked for the elementary team title.

Senior short-distance runners highlighted the finals as speedy Brad Yakubowich of Mt. Douglas took the boys' 100-metre final in 11 seconds flat. He was just a fraction of a second off his meet record of 10.9.

A late spurt by Yakubowich pulled the Mt. Doug boys' 4x200 relay from behind on the last leg to overtake Tim Lott and Claremont at the wire. Both teams finished in 1:34.7 minutes.

Jill Pelland of Oak Bay raced to the girls' 100 title in 12.5 seconds and she anchored the Bays "A" 200-metre relay team to first place.

Al Weicker of Oak Bay won the senior mile over Jim Thorne of Mt. Douglas.

Over 2,000 athletes from 60 Greater Victoria schools entered the three-day meet.

TRACK RESULTS, FINAL STANDINGS

Senior Secondary

	G	B	M	T
Oak Bay	66	46	20	132
Mount Doug	61	37	26	124
Victoria	20	33	—	53
Claremont	12	32	8	52
Esquimalt	8	10	6	24
Belmont	12	7	—	19
Brentwood College	—	14	—	14
Norfolk House	4	—	1	5
Mount View	3	—	—	3
St. Michael's	—	2	1	3
Shawnigan Lake	—	3	—	3

Girls

100 metres: 1. Jill Pelland, (OB); 2. Colleen Griffin, (MD); 3. Rene Zarelli, (E); 4. Margaret Mainwaring, (OB); 5. Jean Palfrey (C); 6. Jill Osmars, (MD). Time: 12.5

800 metres: 1. Cathie Sapsford, (MD); 2. Gail Williams (OB); 3. Debbie Reid, (MD); 4. Margaret Edwards, (OB); 5. Nonie Chalmers, (B); 6. Verne Lang, (B). Time: 2:19.8.

4x100-metres relay: 1. Oak Bay "A"; 2. Mt. Doug "A"; 3. Victoria "A"; 4. Claremont "A"; 5. Oak Bay "B"; 6. Mt. Doug "B".

4x200-metres relay: 1. Oak Bay "A"; 2. Mt. Doug "A"; 3. Claremont "A"; 4. Oak Bay "B"; 5. Esquimalt "A"; 6. Mt. Doug "B". Time: 1:47.8.

High jump: 1. Ronni Hind, (MD); 2. Karen Morrison, (MD); 3. Debbie Camp (OB); 4. Sherry Smith, Norfolk; 5. Janine Campbell, (MV); 6. Diana Sims, (B). Height 5'3".

Shot Put: 1. Marie Schroeder, (V); 2. Margaret Mainwaring, (OB); 3. Tracy Bowers, (B); 4. Barbara Parrington, (V); 5. Lynn Phillips, (B); 6. Jeannine Campbell, (MV). Distance: 34'4".

Boys

100 metres: 1. Brad Yakubowich, (MD); 2. Vince Sequira, (V); 3. Tim Loff, (C); 4. Jon Gage, (OB); 5. Grant Boland, (OB); 6. Sean Flynn, (V). Time: 11.0.

Mile: 1. Alan Weicker, (OB); 2. Jim Thorne, (MD); 3. Jim Robson, Brentwood; 4. George Brandsletter, (C); 5. Steve McClelland, (V); 6. Paul Manning, Shawnigan Lake. Time: 4:23.0.

4x100-metres relay: 1. Mt. Douglas "A"; 2. Victoria "A"; 3. Claremont "A"; 4. Oak Bay "A"; 5. Claremont "B"; 6. Belmont. Time: 44.6.

4x400-metres relay: 1. Claremont "A"; 2. Oak Bay "A"; 3. Victoria "A"; 4. Brentwood "A"; 5. St. Michael's University School "A". Time: 3:32.2.

4x200-metres: 1. Mt. Doug "A"; 2. Claremont "A"; 3. Oak Bay "A"; 4. Shawnigan Lake; 5. St. Michael's University School; 6. Mt. Doug "B". Time: 1:34.7.

High Jump: 1. Onno Peterson, (E); 2. Mark Anderson, (OB); 3. John Hunter, (B); 4. Bruce Handysides, (C); 5. Ron Smith, (MD). Height 5'8".

Shot Put: 1. Joe Whipple, (OB); Brian Munn, (V); 3. Randy Jackson, (MD); 4. Jeff Allester, Brentwood; 5. John Stockton, Shawnigan Lake; 6. Murray Hull, (C). Distance 43'10".

Mixed

4x800-metres relay: 1. Mt. Doug "A"; 2. Oak Bay "A"; 3. Claremont "A"; 4. Oak Bay "B"; 5. Mt. Doug "B"; 6. Norfolk House-St. Michael's University School. Time: 9:09.2.

Medley: 1. Mt. Doug "A"; 2. Oak Bay "A"; 3. Esquimalt "A"; 4. Mt. Doug "B"; 5. Claremont "A"; 6. Norfolk House-St. Michael's University School. Time: 3:48.7.

Elementary

	G	B	M	T
Campus View	14	18	11	43
Fairburn	19	16	8	43
Glenlyon	—	30	—	30
Braefoot	24	—	—	24
Cordova Bay	—	—	18	18
St. Patrick's	6	—	12	18
Happy Valley	7	9	2	18
Willows	10	6	—	16
Langford	—	15	—	15
Colwood	14	—	—	14
Cliffside	—	14	—	14
Norfolk House	10	—	3	13
Sangster	—	5	4	9
Glen Lake	8	—	—	8
Richmond	6	—	—	6
Rock Heights	4	—	—	4
St. Michael's	—	1	3	4
Sidney	—	4	—	4
Savory	—	4	—	4
Cloverdale	2	—	—	2
Frank Hobbs	—	2	—	2
Uplands	2	—	—	2

Girls

100 metres: 1. Karen Joyce, (Cwd); 2. Tina Druce, (B); 3. Norma Riddel, (F); 4. Carole Pickard, Rock Heights; 5. Karen Hableton (SP); 6. Kathy Greig, (Cwd). Time 14.1.

4x100-metres relay: 1. Willows "A"; 2. Campus View "A"; 3. Braefoot "A"; 4. Fairburn "A"; 5. St. Patrick's "A"; 6. Fairburn "B". Time 56.6.

8x50-metres relay: 1. Braefoot "A"; 2. Fairburn "A"; 3. Campus View "A"; 4. Colwood "A"; 5. Uplands "A"; 6. St. Patricks "A". Time: 58.4.

Cross-country: 1. Campus View, 76 points; 2. Happy Valley, 78; 3. Sangster, 113; 4. Langford, 119; Uplands, 140; Sidney, 201. Individual winner: Lynn Ridley, Sangster.

High jump: 1. Mary Olynyk, Norfolk House; 2. Jennifer Pedlow, Glen Lake; 3. Carmen Johnston, (HV); 4. Janice McKinnon, Richmond; 5. Cathy Sparks, Cloverdale; 6. Debbie Smith, (HV). Height: 4'4".

Boys

100 metres: 1. Dave Hayhurst, (G); 2. Rick Abbott, (CV); 3. Bill Gibson, (CI); 4. Ron Bath, Sidney; 5. Mark Lum, (F); 6. Paul Roy, (L). Time: 13.1.

4x100-metres relay: 1. Campus View; 2. Fairburn "A"; 3. Willows "A"; 4. Glenlyon "A"; 5. Langford "A"; 6. Sangster "A". Time 53.7.

8x50-metres relay: 1. Glenlyon "A"; 2. Cliffside Prep. "A"; 3. Fairburn "A"; 4. Sangster "A" 5. Langford "A"; 6. St. Michael's University School. Time 57.3.

Cross-country: 1. Cordova Bay, 102 points; 2. Happy Valley, 115; 3. Campus View, 121; 4. Glen Lake, 190; 5. Colwood, 230; 6. Richmond.

High jump: 1. Paul Roy, (L); 2. Gary Barrett, (HV); 3. Bruce McLement, (G); 4. Charlie Thommassen, Savory; 5. Donald McIntyre, Frank Hobbs; 6. Frank Connibear, (HV). Height 4'9".

Mixed

4x200-metres relay: 1. Campus View "A"; 2. Fairburn "A"; 3. Cordova Bay "A"; 4. Cordova Bay "B"; 5. St. Patrick's "A"; 6. Campus View "B". Time 1.55.3.

4x400-metres relay: 1. St. Patrick's "A"; 2. Cordova Bay "A"; 3. St. Michael's University School-Norfolk House "A"; 4. Sangster "A"; 5. Happy Valley "A"; 6. Langford "A". Time 4:26.7.

Junior Secondary

	G	B	M	T
Lansdowne	39	40	14	93
Oak Bay	19	50	18	87
Colquitz	46	2	—	48
Elizabeth Fisher	1	26	5	32
Arbutus	8	9½	8	25½
Central	—	10	12	22
Dunsmuir	12	1	4	17
Cedar Hill	10	5½	1	16½
Highrock	12	—	—	12
Mount Newton	1	4	—	7
Edward Milne	6	—	—	6
Brentwood	—	4	—	4

Girls

100 metres: 1. Cheryl Blevins, (C); 2. Suzanne Hibbert, (A); 3. Heather Galbraith, (EM); 4. Nancy Bowers, (OB); 5. Carole Palmgren, (CH); 6. Alex Bawif, (L).

4x100-metres relay: 1. Colquitz "A"; 2. Cedar Hill "A"; 3. Lansdowne "A"; 4. Dunsmuir; 5. Oak Bay "B"; 6. Oak Bay "A".

4x200-metres relay: 1. Colquitz "A"; 2. Lansdowne "A"; 3. Oak Bay "B"; 4. Dunsmuir "A"; 5. Oak Bay "A". Time 1:49.1.

Cross-country: 1. Lansdowne, 48 points; 2. Oak Bay, 84; 3. Dunsmuir, 93; 4. Elizabeth Fisher, 108; 5. Mt. Newton, 139. Individual winner: Ulla Hansen,(L).

High jump: 1. Shelley Godfrey, (L); 2. Karen Egger, Highrock; 3. Gail Gunner (C); 4. Denise Montgomery, (D); 5. Barb Laurie, (OB); 6. Susan Boulanan, (EF). Height: 4'10".

Shot put: 1. Jan Crook, (C); 2. Jackie Bryan, (L); 3. Leslie Godfrey, (L); 4. Barb Lewis, Highrock; 5. Debbie McCarter, (OB); 6. Helen McHattie, Mount Newton. Distance: 35'5".

Boys

100 metres: 1. Bruce Vye, (L); 2. Kevin Laton, (OB); 3. Tom Mitchell, Mount Newton; 4. Bill Gage, (L); 5. Brian Barclay, (EF); 6. Lloyd Dye, Central. Time 11.4.

4x100-metres relay: 1. Oak Bay "A"; 2. Lansdowne "A"; 3. Elizabeth Fisher "A"; 4. Cedar Hill "A"; 5. Colquitz "A"; 6. Central "B". Time 46.4.

4x200-metres relay: 1. Lansdowne "A"; 2. Oak Bay "A"; 3. Elizabeth Fisher "A"; 4. Arbutus "A"; 5. Oak Bay "B". Time 1:36.7.

Cross-country: 1. Arbutus, 43 points; 2. Elizabeth Fisher, 53; 3. Central, 102; 4. Oak Bay, 107; Lansdowne, 158; Mount Newton, 178; 7. Glenlyon, 221.

High jump: 1. Malcolm Moscrop, (EF); 2. Bernie Crump, Central; 3. Brent Taylor (OB); 4. Ian Cameron, (A); 5. Peter Owen, (A); 6. Mike Gains, (CH). Height: 5' 8".

Shot put: 1. Dave Kirzinger, (OB); 2. Barry Barter, (L); 3. Kevin Neish, (OB); 4. Esmond French, Brentwood; 5. Dave Janke, (EF); 6. Jim Suthall, (D). Distance: 42' 6¼".

Mixed

4x400-metre relay: 1. Lansdowne "A"; 2. Oak Bay "A"; 3. Central "A"; Dunsmuir "A"; 5. Elizabeth Fisher "A"; 6. Cedar Hill "A". Time 3.54.9.

4x800-metres relay: 1. Oak Bay "A"; 2. Arbutus; 3. Central "A"; 4. Lansdowne "A"; 5. Elizabeth Fisher "B"; 6. Elizabeth Fisher "A". Time 9:36.6.

Houston Leader Going for Broke

HOUSTON (AP) — Chuck Thorpe, a rookie professional who once had a brief fling as a first baseman with a Pittsburgh Pirates baseball farm team, held a one-stroke lead going into today's second round in the $125,000 Houston open golf tournament.

"I'm just gonna go out and try to play the same," Thorpe said.

"I'm not gonna play safe, even if I shoot 80. I'm gonna hit it for the flag on every shot and try to make every putt."

Thorpe dominated the par fives on the Westwood Country Club course Thursday en route to a six-under-par 66 and a one-stroke margin over Don Bies and Hale Irwin.

Doug Sanders, out of action with a wrist injury for the last month, Jack Ewing and Jim Ferriell followed at 68 with Australian Bruce Devlin, rookie Lanny Wadkins and Bob Menne at 69.

Wayne Vollmer of Vancouver shot par 72 and Wilf Homenuik of Winnipeg was one over. Ben Kern of Toronto shot a 75 and George Knudson of Toronto came in at 77.

Frank Beard, one of the few big name players to enter this event which replaced the old Houston-Champions Invitational on the pro schedule, withdrew after six holes because of a hand injury.

He joined Jack Nicklaus, Arnold Palmer, Lee Trevino, Billy Casper, South African Gary Player and Chi Chi Rodriguez, on the sidelines.

Chuck Thorpe	33-33—66
Hale Irwin	33-34—67
Don Bies	35-32—67
Doug Sanders	33-35—68
Jim Ferrieli	33-35—68
Jack Ewing	33-35—68
Bob Menne	33-36—69
Marty Fleckman	34-35—69
Bob Payne	36-33—69
Bruce Devlin	37-32—69
Miller Barber	36-33—69
Lanny Wadkins	34-35—69
Chuck Courtney	36-34—70
Jerry McGee	37-33—70
Babe Hiskey	34-36—70
Cesar Cenudo	35-35—70
Bob Goalby	34-36—70
Dale Douglass	37-34—71
Larry Ziegler	35-36—71
Dave Eichelberger	35-36—71
Ron Cerrudo	36-35—71
Ross Randall	35-35—71
Bert Greene	35-36—71
Mike Baker	35 36—71
David Glenz	34-37—71
Jerry Breaux	37-34—71
Byron Comstock	35-36—71
Bobby Mitchell	37-34—71
Jim Ferrier	36-35—71
Mike Reason	37-34—71
Bob Stone	37-34—71
Don January	35-36—71
Mike Mirley	35-34—71
John Lister	36-35—71
Jim Hardy	34-37—71

ALS DROP CODE

MONTREAL (CP) — Montreal Alouettes have released Meri Code, 24, after the defensive half cleared Canadian Football waivers.

Two Maintain Perfect Marks

Capitals battered Langford Drywall 13-3 and Eagles shaded London Boxing Club 8-7 Thursday at Macdonald Park to remain the only unbeaten teams in the Industrial Saftball League.

Castaways crushed B.C. Telephone 16-3 in the final game of the night.

COBLE'S FISHERMAN'S CALENDAR

Time for Each Day, "Tells When Fish Bite Best"

FOR THE WEEK APRIL 30 THRU MAY 7

SUN	MON	TUE	WED	THU	FRI	SAT	SUN
30	1	2	3	4	5	6	7
6:02 a.m.	6:50 a.m.	7:38 a.m.	8:29 a.m.	9:23 a.m.	10:21 a.m.	11:23 a.m.	12:29 p.m.

Time is Pacific Daylight Time — Copyright 1969

Blacker the Fish — Better the Day for Fishing

Tennis Festival Hits Final Stages

Sandy Hemeon and Wendy Cuppage of the Racquet Club combined to defeat Pat Nichol and Rene Palmgren Thursday to advance to the women's doubles finals of the B.C. Festival of Sports tennis tournament.

The winning duo took the series 7-5, 4-6, 6-3, and now meet the mothr-and-daughter team of Felicity and Heather Graham in the final Saturday at 1 p.m. at the Oak Bay Tennis Club.

Mrs. Hemeon, also a finalist in women's singles play, meets Nancy Hill in the final. Nancy won a three-hour marathon confrontation with Ruth Trelawny 5-7, 7-6 and 6-2 in a semi-final game.

Meanwhile in junior girls' division, Heather Graham dumped Val Scott 4-6, 6-2, 6-1 to reach the final against Brenda Cameron on the Racquet Club.

In men's singles semi-finals today, second-seeded Martin Taylor of Oak Bay takes on young Glen Bradshaw of Racquet Club at 5 p.m. and unseeded Ma-Low was to meet top-seeded Ted Davies in an all Oak Bay match-up.

SPORTS MENU

TONIGHT

SYNCHRONIZED SWIMMING 8:45 p.m.—Duets finals, Canadian senior championships, Crystal Pool.

SATURDAY

SYNCHRONIZED SWIMMING 9:45 a.m. and 7:30 p.m.—Teams eliminations, Canadian senior championships, Crystal Pool.

LACROSSE 8 p.m.—Pacific Junior "A" League, Burnaby Cablevision vs Victoria McDonalds, Memorial Arena.

DIVE MYSTERY ISLAND
MAY 20-21
Make Your Reservations Now!
Cost $5 per person
AQUAKNOX DIVE CENTRE
943 Yates 386-2525

"U.S. DIVERS"
Equipment for the Elite
If it's good enough for Jacques Cousteau —It's good enough for you!
THE GREATEST NAME IN DIVING EQUIPMENT IS "U.S. DIVERS"
HOURS
Mon.-Thurs. 9:30 a.m.-6 p.m.
Friday 9:30 a.m.-900 p.m.
Saturday 9:30 a.m.-6:00 p.m.
Sunday 9:30 a.m.-10:30 a.m.
AQUAKNOX DIVE CENTRE
943 YATES STREET 386-2525

AT MODERN SHOE

Welcome! We appreciate your stopping in, whether to buy, to browse, or merely to relax. You'll find no pressures here — we want you to feel at home. You may not notice us, but if you've got a question — from shoe construction to street locations — we'll be there to answer it. We hope, naturally, you'll let us fit you in a pair of our fine shoes, but 'til you do, remember — at the Modern, you're a guest before you're a customer.
SEE OUR NEW SPRING STYLES
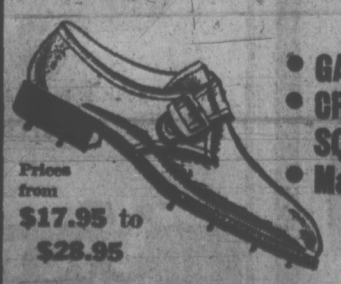
by
• GALE
• CROSBY SQUARE
• MacFARLANE
Prices from $17.95 to $28.95
Modern Shoe Co.
"Serving Victoria Men with Quality for Over 50 Years"
1321 DOUGLAS STREET PHONE 383-1821
Between Yates and Johnson Streets

NOTICE
BLACKTOP DRIVEWAYS
Special Spring Prices
MADISON PAVING CO.
385-9822
(TERMS)

NATIONAL
Dependable
USED CARS
OUR USED CAR LOT ISN'T MUCH DIFFERENT FROM ANYONE ELSE'S
except for
• THE CARS •
• THE SERVICE •
• THE GUARANTEE •
• THE SALES STAFF •
• THE REPUTATION •

1966 SATELLITE HARDTOP
Hey! Look me over! One look and your heart will throb. I have a 383 Commando engine, 4 speed transmission, bucket seats, console shift, power steering, power brakes, push-button radio, white wall tires and full wheel discs. DEPENDABLE PRICE $1995

1962 AUSTIN SPRITE
With summer here now, this is the ideal time to purchase a sporty little sports car. Finished in white with contrasting red bucket seats, 4 speed fully syncromesh transmission, now put the top down, turn up the radio and head for some summer fun.

1964 OLDS HARDTOP
Do you want luxury, prestige and comfort at a reasonable price? I am the answer! Holiday 88 four-door hardtop. Factory air conditioning, power windows, power steering, power brakes, power seat, push-button radio, automatic, white wall tires, full wheel discs and exceptionally clean. DEPENDABLE PRICE $1095

1971 DATSUN
Sometimes hard to find, but here I am! Complete with 1600 cc motor, white wall tires, full wheel discs, plastic seat protectors, 4 speed fully syncromesh transmission, outside rear view mirror, custom push-button radio and bucket seats. DEPENDABLE PRICE $1995

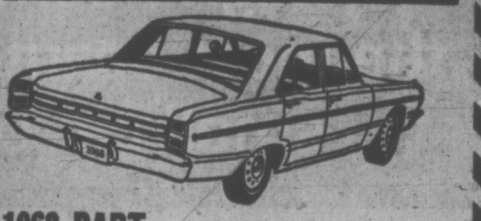

1968 DART
An extremely hard to find popular compact from Chrysler. This automobile has just been completely repainted and is immaculate inside and out. Economical slant 6 engine, popular 3 speed automatic transmission, custom push button radio. DEPENDABLE PRICE $1895

1967 ROVER
Don't! See me first! See me last! I am an immaculate T.C. Finished in the traditional Rover standard. Featuring fully reclinable leather bucket seats, adjustable steering column, fully syncromesh 4-speed transmission, radial ply tires, full wheel discs, twin carbs, custom push-button radio. DEPENDABLE PRICE $2395

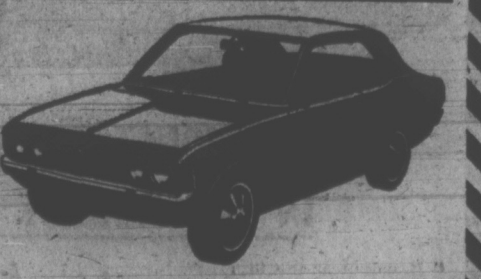

1971 COLT HARDTOP
I won't hurt your pocketbook. Finished in Arctic White with black vinyl bucket seats, 4-speed fully syncromesh transmission, push-button radio, rear seat speakers, white wall tires and full wheel discs. DEPENDABLE PRICE $2195
"VICTORIA'S MOST TRUSTED NAME"
NATIONAL CHRYSLER DODGE
Both sides of 800 Block YATES ST. • 384-8174

O.C. SOCCER STANDINGS

LONDON — Standings of teams in the English and Scottish soccer leagues, following Wednesday's matches.

ENGLISH LEAGUE

Division I

	W	T	L	F	A	P
Derby	24	10	8	69	33	58
Man City	23	11	8	77	45	57
Leeds	24	9	9	71	39	57
Liverpool	24	8	9	64	34	56
Arsenal	22	7	11	58	38	51
Tottenham	18	13	10	61	42	49
Chelsea	18	12	12	58	49	48
Man United	19	10	13	69	61	48
Sheffield U	17	12	13	61	60	46
Wolverhampton	17	11	13	63	54	45
Newcastle	15	10	14	49	52	40
Leicester	13	13	14	41	46	39
Ipswich	11	16	15	39	53	38
West Ham	12	12	16	47	51	36
Everton	9	18	15	37	48	36
West Bron	12	10	19	41	53	34
Stoke	10	13	17	38	55	33
Coventry	9	15	16	44	57	33
Southhampton	12	9	23	39	71	33
Crystal P	8	13	21	39	65	29
Huddersfield	4	13	23	27	59	25
Notts F	8	9	25	47	81	25

Division II

Norwich	23	15	6	60	36	57
Birmingham	19	18	5	63	31	56
Millwall	19	17	6	64	34	55
Queen's PR	20	14	8	67	34	54
Sunderland	17	16	9	67	57	50
Blackpool	20	7	15	70	59	47
Burnley	20	6	16	70	55	46
Bristol C	18	10	14	61	49	46
Middlesbrough	19	8	15	50	48	46
Carlisle	17	9	16	61	57	43
Swindon	15	12	15	67	67	42
Hull	14	10	18	49	59	38
Luton	10	18	14	43	48	38
Sheffield W	13	12	17	51	58	38
Oxford	12	14	16	43	55	38
Portsmouth	12	13	17	59	64	37
Orient	14	9	19	55	61	37
Preston	12	12	18	52	59	36
Cardiff	13	14	19	56	69	34
Fulham	12	10	20	45	69	34
Charlton	12	9	21	59	77	33
Watford	5	9	28	24	75	19

Division III

Aston Villa	31	4	9	84	32	66
Brighton	27	11	8	82	47	65
Bournemouth	23	16	7	73	37	62
Notts C	25	12	8	73	43	62
Bristol R	21	12	13	73	56	54
Rotherham	19	15	10	66	46	53
Plymouth	20	10	16	74	64	50
Walsall	15	18	13	62	57	48
Bolton	14	15	13	47	49	47
Blackburn	18	9	18	52	57	45
Swansea	17	10	19	46	59	44
Oldham	16	11	18	54	62	43
Shrewsbury	14	10	19	49	66	38
Chesterfield	17	8	19	65	58	42
Port Vale	13	14	17	47	56	40
Wrexham	16	8	22	59	63	40
Halifax	13	12	20	48	59	38
York	12	12	22	57	66	36
Barnsley	9	18	19	32	61	36
Mansfield	8	20	18	41	63	36
Rochdale	12	12	21	56	82	36
Tranmere	9	16	18	47	64	33
Bradford	11	10	24	45	74	32
Torquay	10	11	24	46	74	32

Division IV

Grimsby	28	7	11	88	54	63
Brentford	24	11	11	74	44	59
Southend	24	11	10	79	53	59
Scunthorpe	22	13	11	56	37	57
Lincoln	21	14	11	77	59	56
Workington	16	19	11	50	34	51
Bury	19	13	15	52	50	50
Peterborough	17	16	13	62	64	50
Southport	17	14	14	61	44	48
Cambridge	17	14	15	62	60	48
Colchester	19	10	17	70	69	48
Doncaster	16	14	16	56	63	46
Gillingham	16	12	17	59	65	44
Newport	18	8	20	60	72	44
Exeter	16	11	19	61	68	43
Reading	17	8	20	54	71	42
Aldershot	9	22	15	48	54	40
Hartlepools	17	6	23	58	69	40
Darlington	14	11	21	64	82	39
Chester	10	18	18	47	56	38
Northampton	12	13	21	66	79	37
Barrow	13	11	22	40	71	37
Stockport	9	14	23	55	67	32
Crewe	10	9	27	43	69	29

SCOTTISH LEAGUE

Division I

Celtic	28	4	2	96	28	60
Aberdeen	21	8	5	80	26	50
Hibernian	19	6	9	62	34	44
Rangers	21	2	11	71	37	44
Dundee	14	13	7	59	38	41
Hearts	13	13	8	53	49	39
Partick	12	10	12	53	54	34
St. Johnstone	12	8	14	52	58	32
Dundee W	11	2	15	55	70	31
Motherwell	11	7	16	49	69	29
Kilmarnock	11	6	17	49	64	28
Ayr	9	10	15	39	58	28
Morton	10	7	17	46	52	27
Falkirk	10	7	17	44	60	27
Airdrieonians	7	12	15	44	76	26
East Fife	5	15	14	34	61	25
Clyde	7	10	17	33	66	24
Dunfermline	7	9	18	31	50	23

Division II

Arbroath	22	8	6	71	41	52
Dumbarton	24	4	8	89	51	52
Stirling	21	8	7	75	37	50
St. Mirren	24	2	10	84	47	50
Cowdenbeath	19	10	7	69	28	48
Stranraer	18	8	10	70	62	44
Queen of S	17	9	10	56	38	43
E. Stirling	17	7	12	60	58	41
Clydebank	14	11	11	60	52	39
Montrose	15	6	15	73	54	36
Raith	13	8	15	56	56	34
Queen's Pk	12	9	15	47	61	33
Berwick	14	4	18	53	50	32
Stenhousmuir	10	8	18	41	58	28
Brechin	8	7	21	41	79	23
Alloa	9	4	23	41	75	22
Forfar	6	9	21	32	84	21
Albion	7	6	23	36	61	20
Hamilton	4	8	24	31	93	16

Regattas Serve as Talent-Hunt

With an eye on the big one — the Olympics — the Canadian Yachting Association will hold eight provincial regattas this summer, the first being at Kelowna May 20-22.

The object of the exercise — made possible by a handsome $100,0000 donation from Rothmans — is to offer international experience to potential Olympic crews. More important perhaps, the CYA is hoping to help bring to light future Olympic sailors.

Naturally, competition in Olympic class boats will have top priority but other boat classes will also be represented.

The last of the eight regattas will be in Toronto Aug. 13 to 25, Olympic Week.

The top Canadian helmsmen in Dragon, Tempest, Soling, Tornado, Flying Dutchman, Finn and Fireball classes from each of the first seven regattas will receive free return air tickets to the Toronto event.

The other six regattas on the schedule are at Calgary, June 24-25; Beaconsfield, Que., July 1-2; Bedford, N.S., July 1-3; Pointe Claire, Que. July 8-9; Ottawa, July 22-23, and Winnipeg, July 29-30.

The 1972 Olympic Games at Munich begin the day after the Toronto event ends, running to Sept. 10.

★ ★ ★

The Royal Vicoria Yacht Club will host the B.C. OK Dinghy Championships at Cadboro Bay this weekend. They're hopping to get in six races, with one throw-out, with the first race starting 1 p.m. Saturday.

Sailors are expected from the MAPLE Bay Yacht Club; Esquimalt Squadron, Canadina Forces Sailing Association; the Elk Lake Sailing Association and the Kitsilano Yacht Club.

The winner will receive the Wagtail Trophy and represent B.C. in the nationals, to be held in Toronto at the end of August.

★ ★ ★

Royal Vic. led all the way last weekend when the first Cal 29 nationals were raced at the Royal Vancouver Yacht Club.

Guy Screech's Morgan is the national champion and the runner-up is the only other Victoria boat that competed, Sea Fax III, skippered by Greg Oliver.

Royal Vic. boats will have a pre-Swiftsure warm-up Sunday in a 33-miler to Dungeness and back. The start gun will go at 10 a.m. near Ross Bay.

★ ★ ★

The Turkey Head Sailing Association held its first race of the summer series Tuesday off Oak Bay Exasperatingly light, flukey winds forced a shortened course for the 17-boat fleet.

Over-all winner was Jack Truman's Rabble Rouser. She beat out Guy Criswick's Warringah, Glen Higgins' Freeway, Vern Stilborn's Calindigo, John Booth's Umpka, John Parks' Bon Homie, Nigel Scott-Monerieff's Totoosh, Stan Cosburn's Wild Thing and Jack Paterson's Menehune.

The next race is Tuesday at 7 p.m.

★ ★ ★

Wednesday night racing began at Royal Vic. this week.

In Thunderbirds it was Walter Boyes' Baht'at, followed by Rid MacBride's Lemolo and John Malleson's Sunday. Judy Peetz's Bluenett was top Crown 23 boat. Runner-up was Hugh Porter's Errigal.

Nancy Lovett's Red Baron won in Cal 20 competition, second was Mike Frader's Windless.

The Victoria Cruising Club starts the season this weekend with a stag cruise to Bedwell Harbor. They'll return Sunday, having a stop-over at Stuart Island on the way home.

★ ★ ★

Bob Tippett is in charge of the Saanich Inlet excursion that Victoria Canoe Club members will hold Sunday. Bob warns that waterproof boots and tracking lines should be toted and members should be prepared for a slight portage if the tide is out!

★ ★ ★

SHORT TACKS — If you've never been in Swiftsure, you can sail the classic the easy way Sunday. Last year's race has been filmed by the three Js — Jim Foulds, Jim Rawlings and Jim Grieve with the help of about 20 others.

It will be shown 8 p.m. in the Provincial Museum's Newcombe auditorium and should be a good way to spend a shorebound Sunday.

MARK TRAIL'S OUTDOOR TIPS

FAMILY CAMPING

SHOULD OVERHEATING OCCUR WHEN DRIVING ON MOUNTAIN ROADS, DO NOT REMOVE THE PRESSURE CAP ON THE RADIATOR OR ADD WATER UNTIL THE TEMPERATURE IS NORMAL...

Annual Golf Tourney Set at Sooke Course

Two foursomes will be waiting at each tee Sunday at the Broome Hill course in Sooke when a shotgun start at 12:30 p.m. launches the second annual beverage dispensers' golf tournament.

Starting positions:

FIRST TEE — S. Morrison, J. Neilson, T. Higgins, G. Burnett and E. Tomczyk, B. Dyke, A. Tabor, A. Bone.

SECOND TEE — D. Kolles, A. Cooper, M. Bekalak, C. Lyseng and C. Wilson, D. Anderson, S. Oye, B. Chatfield.

THIRD TEE — B. Fennell, B. Appleton, N. Pike, B. Barber and C. Brandoline, R. Lot, J. Russell, A. Currens.

FOURTH TEE — A. Young, H. Thorburn, L. Ingraham, B. Geddes and B. Bennett, O. Nelson, B. Dowdy, J. Williams.

FIFTH TEE — J. Mazie, T. Tomkinson, R. Truesdale, M. Voilett and P. J. Penny, D. Turner, T. Peatt, G. Townsend.

SIXTH TEE — A. Fick, C. Watkins, G. Chittack, W. Donovan and D. McLennan, W. Sidorka, K. Tenning, J. Aldridge.

SEVENTH TEE — B. Page, V. Leier, P. P. Spring, J. West and D. McLeod, R. Chichak, R. Jackson, B. Wilson.

EIGHTH TEE — I. C. Bullock, J. M. Kolb, J. Rittaller, T. Brow and S. Britt, D. Scroggs, T. Dickson, R. Mercer.

NINTH TEE — B. Browning, J. Mills, G. Kelly, D. Good and R. Pothersone, R. Patterson, D. Kollard, D. W. Bartee.

Record Entry For 'Field Day'

DUNCAN—Two shotgun starts will be used Sunday at the Cowichan Golf and Country Club for the annual Cowichan women's "field day." The golf event has attracted a record entry of more than 100 contestants, who will start at the following times:

8 a.m.

Elsie Saunders (GV), Ruby Ninkie (FV), Chris Byrne (GM), Olive Holman (COW).

Shirley de Bellefeufle (GM), Phyllis Campbell (N), Clare Johnston (GV), Mary McAra (COW).

Mildred Green (GM), Audrey Kelley (GV), Nancy Mason (CH), Lee Budden (COW).

Evelyn Jackson (N), Laurie Genn (CH), Betty Brock (GM), Sophie Heycock (COW).

Ann Gillespie (GM), Ursula Leaf (MB), Kay Craig (RC), Betty White (COW).

Marion Sluggett (GM), Madge Hart (C), Jenny Kincaird (FV), Molly Trail (COW).

Joan Perks (RC), Florence Thulin (CR), Jean Fouldes (MB), Emily Graham (GV).

Clare Brown (CR), Edna Hilditch (FV), Pearl Ott (GV), Ethel Cross (COW).

Eleanor Coulter (GM), Jean Thomson (CH), Edith Albrecht (C), Sophie Harwood (MD).

Pat Coates (GV), Betty Wilson (MB), Lorraine Addie (FV), Kay Bomford (COW).

Vi Liptak (MB), Tony Bishop (PA), Jean Thornton (GV), Vera Fornes (RC).

Martha Patterson (GM), Jenny Harlan (GV), Ann McIvor (CR), Bev Berkey (COW).

Alice Mitchell (GV), Jeannette Hart (MB), Margaret Muir (PA), Doris Smith (GV).

May Cross (GV), Rose West (PA), Diana Bennett (CH), Alice Field (N).

Noon

Dale Shaw (GM), Diane Phillips (U), Mina Lindo (COW), Shirley Naysmith (GV).

Jean Reid (FV), Peggy Matthews (GV), Margaret Stevenson (C), Jean Fyvie (FV).

Corrine Floyd (RC), Peggy Jacobson (GM), Betty Strome (CH), Jane Fall (COW).

Jean Lusney (C), Joanne Morrison (GM), Kay Moresette (PA), Jean Foy (FV).

Margaret Fry (GV), Jean Stokes (RC), Muriel Twite (GM), Jean Kerrone (COW).

Kay Rickinson (RC), Andy Drew (GM), Evelyn Stirzaker (PA), Vi Madison (FV).

Muriel Elliott (CH), Sadie Campbell (RC), Joan Mitchell (GV), Babe Murray (COW).

Lilla Mess (CH), Marjorie Campbell (U), Sarah Chase (CR), Mary Evans (COW).

Marjorie Carruthers (MD), Trudy Newman (CR), Helen Hoffman (PA), Janet Wright (COW).

Betty Phillips (U), Edna Hay (GM), Marg Hamilton (N), Elizabeth Collinson (CAP).

Kath Urton (MB), Rita Colwell (CH), Helen Wilson (GV), Terese Todd (RC).

May Peasland (G), Phyllis Pye (CH), Gladdis White (CR), Shirley Gard (COW).

Ida Wickham (MB), Betty Cone (N), Nita Moody (GV), Leonore Robertson (GV), Gertrude Lemke (COW).

KEY — Glen Meadows (GM); Gorge Vale (GV); Royal Colwood (RC); Nanaimo (N)—Cedar Hill (CH); Uplands (U); Mount Brenton (MB); Gregarah (G); Marine Drive (MD); Campbell River (CR); Capilano (CAP); Port Alberni (PA); Metchosin (M); Comox (C); Fraser View (FV); Cowichan (COW).

Skaters Pass Spring Tests

Following are the results of skaters who passed tests following a month-long Canadian Figure Skating Association-sanctioned spring school at the Racquet Club.

BRONZE FREE SKATE — Debbie Knapik, Glen Breiland, Jennifer Coomes, Kim Breiland.

BRONZE PAIRS — Kim Breiland, Glen Breiland, Cheryl MacKenzie, Eddie Boogaars.

PRELIMINARY FIGURES — Gale Salter, Graham Allwood, Kathy Ley, Rhoda Souter, Louise Rainer, Donovan Hare, Margot Osborn, Andrew Dent, Lori Standen.

FIRST FIGURE — Moira Hare, Kirstene Mawle, Julie Paterson, Carla Turner, Kathleen Withers, Joni Jenson, Beverly Withers, Lorrie Scharbach.

SECOND FIGURE — Susan Hartley, Eddie Boogaars, Patti Jenson, Cathy Warren, Dianne Fisher.

THIRD FIGURE — Brenda Ferris, Karen Lawson.

FOURTH FIGURE — Susan Anderson.

PRELIMINARY DANCES — Cynthia Tregear, Dawn Currie, Diane Helmbach, Jill Talbott, Theresa Cullimore.

JUNIOR BRONZE DANCES — Cheryl MacKenzie, Lindy Lovett, Karen Shipley, Lorrie Scharbach, Kirsten Mawle, Gail Wyatt, Moira Hare.

JUNIOR SILVER DANCES — Frances Selina, Corinne Osborn, Betty Hagedorn, Sally Ann Taylor.

SENIOR BRONZE DANCE — Leonard Scharbach, Peter Coomes, Jennifer Coomes, Loreen Armstrong.

SENIOR SILVER DANCES — Barbara Maple.

SILVER FREE DANCES — Peter Gibbons.

$92,000
EVERY COLOR — MODEL
HONDA
"World of Pleasure"
PEARSON

Take Off Fat With Home Recipe Plan

It's simple how quickly one may lose pounds of unsightly fat right in your own home. Make this home recipe yourself. It's easy, no trouble at all and costs little. Just go to your drugstore and ask for Naran. Pour this into a pint bottle and add enough grapefruit juice to fill the bottle. Take two tablespoonsful twice a day as needed and follow the Naran Reducing Plan.

If your first purchase does not show you a simple easy way to lose bulky fat and help regain slender more graceful curves; if reducible pounds and inches of excess fat don't disappear from neck, chin, arms, abdomen, hips, calves and ankles just return the empty bottle for your money back. Follow this easy way endorsed by many who have tried this plan and help bring back alluring curves and graceful slenderness. Note how quickly bloat disappears—how much better you feel. More alive, youthful appearing and active.

Tonight, come see the most beautiful new small car of all!

JUST ARRIVED AT PLIMLEY

New Austin Marina

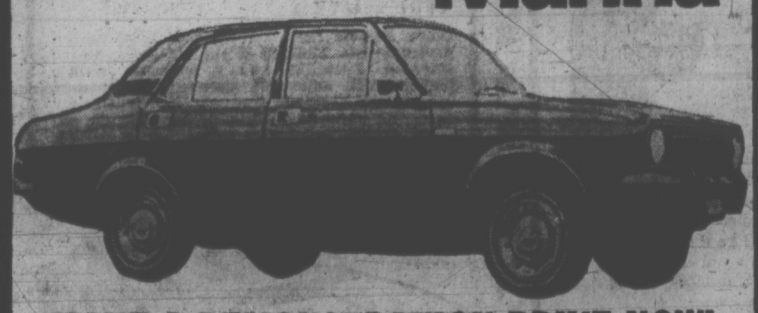

TAKE A DEMONSTRATION DRIVE NOW!

IN THE NEWEST AUSTIN

- Roomier rear seat than others in its class!
- Full 12.5 cu. ft. of usable trunk space. Compare the others!
- Features heater-defroster system especially designed for Canadian winters — and that means complete all-weather comfort!

4-Door Super Deluxe Sedan, yours for just $2710

New Austin Marinas Priced from $2,530

1010 YATES PLIMLEY PHONE 382-9151

"YOUR SPORTS CAR HEADQUARTERS"

TORO

NEW FROM TORO

Wind-Tunnel® Action for better cut, better bagging.

Model 500 25"cut 559.95

Electric Start 619.95

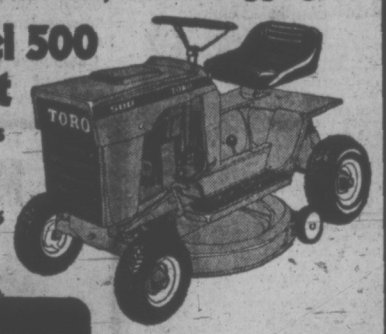

7 h.p. Model with 32" cutter bars ... 679.95
Electric Start ... 779.95

NEW FROM TORO

Wind-Tunnel® Action for better cut, better bagging.

5 hp Sportsman 25"cut 499.95

Electric Start $49.95

7 h.p. with 32" cutter bars ... 599.95
Electric Start ... 679.95

TORO

VICTORIA Lawnmower Hospital LTD.

834 Johnson Phone 386-8338

$500,000 LITTLE PROFIT Sale

Continues with Big Savings on Furniture and Appliances

We're bursting at the seams, so here it is! It's one of the biggest sales in our history. We're clearing over $500,000 worth of furniture, appliances, color TVs at prices that will save you plenty!

This is not a limited sale, but a gigantic clearance of surplus stock, odd pieces, one-of-a-kinds, also floor samples from all departments. While we reduce our stock of first quality merchandise, you save as much as 50%.

SALE ENDS WHEN THE STOCK IS SUFFICIENTLY REDUCED.

SAVE HUNDREDS OF DOLLARS!

APPLIANCE BUYS

ADMIRAL CONTINUOUS CLEAN RANGE — 30", fully automatic, clock, timer, plug-out elements. Regular Retail $294.95 ... $239

ADMIRAL FROST-FREE FRIDGE — Features glide-out shelves, 2 crispers, meat tray, butter conditioner. 14 cu. ft. 131-lb. freezer ... $318

ADMIRAL HOME FREEZER — 15 cu. ft., 518-lb. capacity, interior light, warning light, lid lock, drain plug ... $189

8-CYCLE PORTABLE DISHWASHER — Admiral with maple cutting board, complete with 2 revolving spray arms ... $278

MOFFATT AUTOMATIC WASHER—The Riviera large capacity with 1½ h.p. motor, perma-press cycle, water level control ... $268

DINING ROOMS

"FASHION FLOW" DESIGN GROUP! Reg. $1240 open stock price. China cabinet with lights, rectangular table, armchair, 5 side chairs ... $888

CHARMING COLONIAL IN MAPLE!—Elegant china cabinet with glass doors, large extension table, armchair, 5 side chairs. Was $998 ... $888

APARTMENT SIZE SPANISH STYLE! — Oak finish oval extension table, 4 side chairs in oak. Regular $299.95 ... $238

MISCELLANEOUS

KNECHTEL FRENCH PROVINCIAL STEP TABLE. Reg. $99.95. Cherrywood finish ... $38

LARGE OTTOMAN — Brown tweed, semi-attached foam pillow. Reg. $59.95 ... $28

QUEEN SIZE HEADBOARD — Many styles. Assorted colors in rich velvet ... $38

ROCKING CHAIR — Reg. $339.95. Design award winner. In red wool fabric ... $138

TABLE BARGAINS

SPANISH DESIGN 60" COCKTAIL TABLE — Hexagonal commode or reg. commode table. Each ... $118

COUNTRY LOOK COLONIAL LARGE COCKTAIL TABLE OR STEP TABLE. Reg. $68. Each ... $58

QUALITY BEDDING

SIMMONS QUEEN SIZE MATTRESS, BOX SPRING UNIT — Quilt top. 2 pieces ... $178

TWIN BED SIZE MATTRESS and BOX SPRING UNIT — 452 coils. 2 pieces ... $68

SIMMONS HIDE-A-BEDS — Big selection of styles, colors. From ... $197

TV • STEREO SETS

ADMIRAL 4-PCE. AM/FM COMPONENT STEREO — Tunnel reflex speakers ... $158

ADMIRAL 12" PORTABLE TV—Instant-play portable with built-in antenna ... $98

ADMIRAL 25" CONSOLE — color TV in attractive walnut finish cabinet ... $498

ADMIRAL SOLID STATE AUTOMATIC CLOCK RADIO —Illuminated clock face, Walnut and black ... $24

ADMIRAL 26" IMPERIAL COLOR TV — Reg. $839.95. Mediterranean style, automatic fine tuning, tint-a matic ... $599

ADMIRAL 19" COLOR TV — Best buy ever! Automatic fine tuning, tint-a-matic ... $398

MAGNAVOX 25" COLOR TV Contemporary style. Walnut finish only ... $499

MAGNAVOX CREDENZA STYLE AM/FM CONSOLE STEREO. Was $599. On casters. Walnut ... $399

LIVING ROOMS

CAREFREE TUXEDO STYLE GROUP — Reg. $839. Deeply cushioned, 100" sofa and matching 63" loveseat in care-free leather-look vinyl ... $499

SPANISH SOFA LOVESEAT GROUP—Reg. $649. In gold velvet. 89" sofa and 58" loveseat. Tuxedo. arms, pecan showwood ... $468

CLASSIC SOFA LOVESEAT SUITE—Shell-quilted, luxury velvet fabric suite in large choice of colors, spring edge front. Reg. $699 ... $499

CONTEMPORARY CORNER SECTIONAL — Reg. $349.95. Walnut trim showwood arms and corner shelf, diamond quilted back. Choice of colors ... $269

MODERN STYLE STARTER SUITE—4 seater, 4 cushion chesterfield and matching armchair. Walnut trim. Large choice of colors ... $158

BEDROOM SUITES

"VILLA ROYALE" — Our finest! 72" twin door dresser with twin mirrors, TV armoir chest, headboard, 2 night tables, Regular $1500 ... $899

3-PCE. MEDITERRANEAN GROUP — 72" triple dresser with framed landscape mirror, 5 drawer chest and panel bed. Pecan finish. Was $400 ... $288

CHAIR SPECIALS

LARGE CONTEMPORARY STYLE RECLINERS — Were $139.50. 3 positions in the new wet-look expanded vinyl ... $85

LOVELY EARLY AMERICAN STYLE — With maple finish wings and trim. Large choice of colors. Reg. $150 ... $118

PAIR OF WING BACK CHAIRS—Reg. $400. Quality chairs in hard wearing rust nylon tweed. PAIR ... $295

★ FREE DELIVERY ★ EASY TERMS ★

GRAB BOX SPECIAL TOSS CUSHIONS Velvets, Satins, Brocades. Big selection ... 99¢

OIL PAINTINGS PICTURES WALL PLAQUES ½ PRICE Also Some Lamps

MAGNAVOX French Provincial Console Stereo Last year's model. Last year's price tags. Cash and Carry ... $599.95

NOW OPEN SUNDAY 12 NOON TO 5 P.M.

VICTORIA'S LARGEST FURNITURE VALUE CENTRE

THE TRADERS

715 FINLAYSON ST. (Top of the Town) PHONE 388-6264

VIC OPEN MON.-FRI. TILL 9 P.M.; SAT. TILL 6 P.M. TONI

Our Pledge to You "WE WILL NOT BE UNDERSOLD"

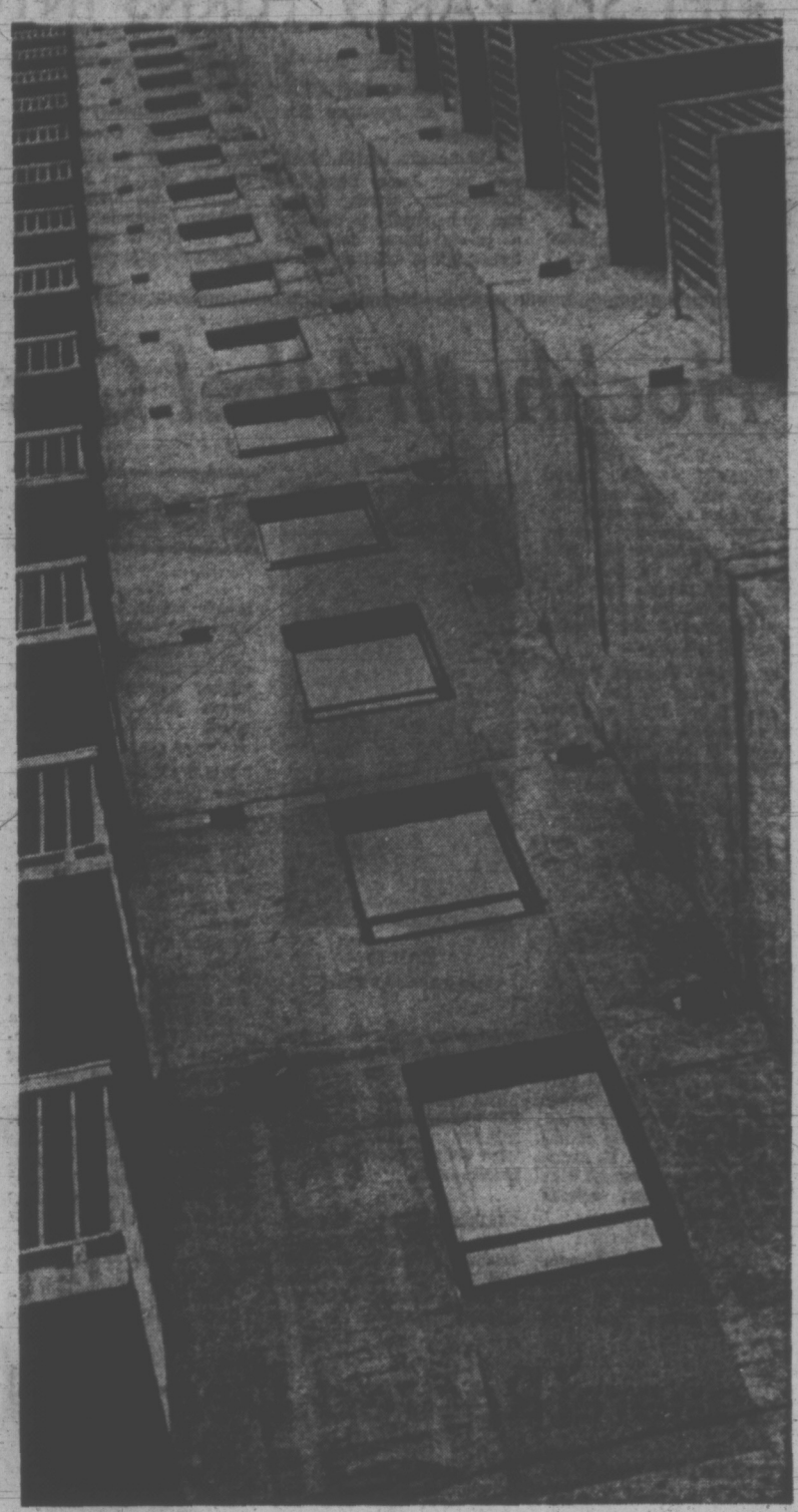

Victoria Lives Here

Photos by John McKay

Little boxes made of ticky-tacky. Soaring monoliths of concrete and glass. Musty, mouldering monuments to an architectural style long outdated.

Any cliche ever uttered in definition of man's habitations could be applied to Victoria.

Our city is a curious amalgam (another great cliche) of old and new — not as much old as the purveyors of local history would have us believe, not as much new as the chamber of commerce pretends.

We're a city of people, a society. And examination of the habitations of any society reveals more about that society's soul than any Gallup Poll.

Victoria has its ticky-tacky (top photo), row on row of little boxes and row on row of the dreary sameness that could make them ticky-tacky . . . if each one weren't inhabited by individuals.

Ticky-tacky doesn't have to be strung out in rows. It can be stacked (right photo) into soaring columns of concrete, a staged environment "five minutes from downtown" advertised as modern living.

Victoria has the other side of the coin too — the stately homes of the Uplands (lower left), each one like a proper matron with skirts of immaculate flora bunched about her.

And grandeur gone to seed, the once-impressive two-storey home on Spring Road (left) framed in a bower of blossoms by the artful lens, but in reality thrust up from a barren plot somewhere in Saanich.

Finally the slums. A big-city word? Cities have no copyright on poverty. The run-down, ramshackle back alley of Victoria, with its peeling clapboard and dead Detroit machines proves that (lower right).

So this is where Victoria lives.

And what do we prove, with all this purple prose?

Nothing. But they're good pictures, aren't they?

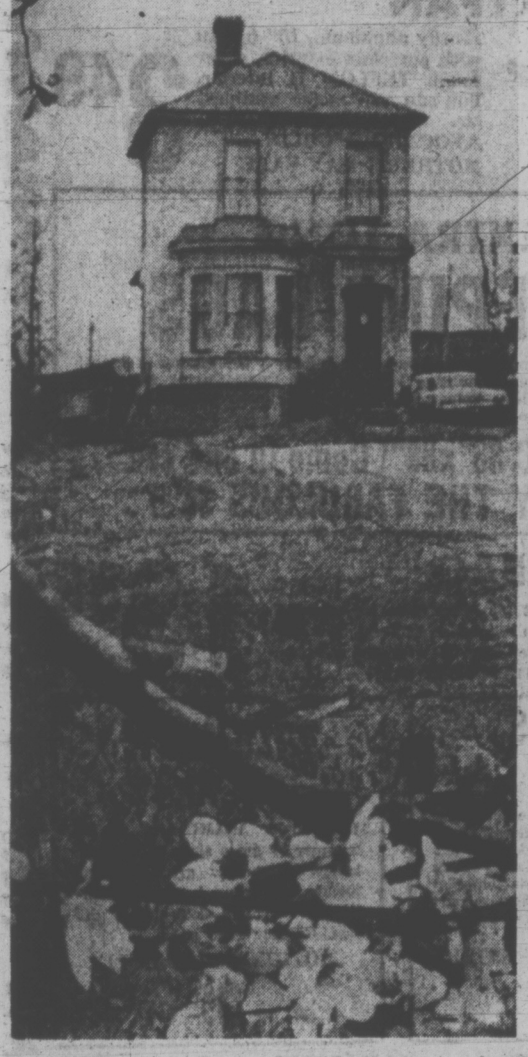

JET SET PARTY TURNS INTO DONNYBROOK

ROME (UPI) — Liz Taylor ducked under a table and Aristotle Onassis threw champagne when the couple went out to dine Thursday night and found themselves in the glare of photographers' flashbulbs.

"And that wasn't the half of it," said Rino "Speedy Gonzales" Barillari, one of Rome's most aggressive "paparazzi" or freelance photographers.

"Champagne, scotch, blows, pow, bang, James Bond," he half-shouted, words failing him as he sought to describe a jet-set dinner date that turned into a full-scale brawl between police, waiters and 27 photographers.

Various witnesses said Miss Taylor and Onaisis, san spouses but with unnamed friends, went out for a late dinner at the posh Hostaria Dellorso, perennial candidate for the title of Rome's most expensive restaurant.

Paparazzi quickly congregated but were barred by waiters from entering. Barillari staged a diversion by trying to storm the front door and former paparazzi "king" Ivan Krutschenko and another photographer sneaked in the kitchen door.

Miss Taylor ducked under a table to avoid the cameras and Onassis let fly with a glass of champagne. Outside, waiters battled photographers but did not gain the upper hand until police arrived.

With order restored, the actress and shipping magnate continued to sip red wine and champagne until the first light of dawn.

Hochhuth Libel Costs $130,000

LONDON — A Second Warld War pilot won libel damages amounting to $130,000 Wednesday against German playwright Rolf Hochhuth for suggesting in the controversial play Soldiers, he carried out a political murder for Sir Winston Churchill and others.

The pilot, Edward Prchal, is now living in Los Altos, Calif. He flew the RAF plane that crashed on its way to Britain in 1943, killing Gen Wladyslaw Sikorski, the Polish premier. The flyer was the only survivor of the crash near Gibraltar. Also killed Sikorski's daughter and two members of the British Parliament.

SANTA MONICA, Calif. — Marlon Brando's former wife, battling with him for custody of their son, threatened to blow up the school the boy attends, the school headmaster testified Wednesday.

The headmaster, Dr. Thomas Lee, of the Ojai Valley school testified in superior court, where Brando is trying to obtain sole custody of his son, Christian Devi, 13. Brando now shares custody with the boy's mother, actress Anna Kashfi.

OTTAWA — Abdul Momin, the high commissioner from Bangladesh, arrived in Ottawa Wednesday, and was greated by Jean Cote, protocol director for the external affairs department.

The 51-year-old envoy was also met by several other dignataries, including Indian High Commissioner Ashok B. Bhadkamkar.

LOS ANGELES — The marriage of Christina Onassis, daughter of the greek billionaire, and real estate developer Joseph Bolker, which was strongly opposed by the bride's father, ended in divorce Wednesday.

The Bolkers complained while married that Onassis's intense opposition to the match was driving them apart.

people

KASHFI
. . . violent threats

PHILLIPS
. . . tagged to win

HALIFAX — Mines Minister Glen Bagnell of Nova Scotia, involved in a coalmine accident during an inspection tour at River Hebert, has dismissed it as "a fact of life in the industry."

During his tour early this week, a train carrying the minister and two other men broke away from its cable and rolled several hundred feet down a slope, picking up "considerable speed" before a section of cable became intangled in the wheels, derailing the train. No one was in-

KELOWNA — Premier Bennett said Thursday his Social Credit goverment in the next provincial election will regain the seats lost when MLAS Scott Wallace of Oak Bay and Don Marshall of South Peace River defected to the Conservative party.

"We'll win them both," the premier said. "Dr. Wallace was basically Conservative. Don Marshall was a friend of his." He said Don Phillips, former Social Credit MLA for South Peace, has already been nominated to run again for the party, "and he'll win."

VANCOUVER — Self-proclaimed Maoist Fred Ferdman, a teaching assistant in the University of British Columbia mathematics department, was deported from Canada Thursday.

Lyle Hawkins, director of immigration operations for the Pacific region, said Ferdman, 25, arrived at the immigration office as ordered and was driven to Blaine, Wash., where he crossed the border into the United States. Ferdman, who hurled leaflets protesting U.S. imperialism into the Commons in Ottawa last month, was originally ordered deported last June but appealed.

NIAGARA FALLS, Ont. — The Trudeau government is trying to manipulate the news media through false information and indirect pressure, Action Canada Leader Paul Hellyer charged Thursday.

Hellyer, a former Liberal cabinet minister, told an Action Canada meeting that during the October, 1970, Quebec crisis, "government spokesmen were not telling the truth. Their carefully contrived leaks were designed to condition the Canadian people to accept the possibility of armed insurrection and the necessity for the imposition of the War Measures Act. But there never was any possibility of armed insurrection. Anyone who had been briefed by the RCMP knew that."

NO MONEY 'TIL JUNE
HONDA
"World of Pleasure"
PEARSON

General Retired, Demoted

WASHINGTON (WP) — The four-star air force general who until early last month was commander of the U.S. Seventh Air Force in Vietnam has been nominated by the White House for retirement at the rank of a three-star general.

The action is believed to mark the first time in modern U.S. military history that a four-star general or admiral has been retired in a lesser rank.

On April 7, just one week after the North Vietnamese invasion began across the demilitarized zone and in the midst of a massive U.S. build-up of air power in Southeast Asia, the Pentagon announced the abrupt assignment of a new commander for the Seventh Air Force, which directs all air force operations in the war zone.

The Pentagon announcement claimed that four-star Gen. John Lavelle, who had commanded the Seventh Air Force since July, 1971, was "retiring for personal and health reasons." Defence spokesmen would offer no further explanation for the action.

The unexpectedness of the move was also dramatized by the appointment on the same day of air force Gen. John Vogt to replace Lavelle. Vogt, until the previous day, was slated to become chief of staff for Allied headquarters in Europe.

The "retirement" of Gen. Lavelle has been handled in an unusual fashion since it was first announced.

Normally, the announcement of retirement for high-ranking generals is accompanied by the White House nomination for retirement rank. In Lavelle's case, the nomination came several weeks later. Technically, all active duty three and four-star generals at the instant of retirement revert to a permanent two-star rank, which is the highest allowed by law. But the president then nominates them, subject to Senate confirmation, to advancement to higher rank as retired officers.

Spokesman for the army and navy said that to the best of their services' knowledge, no four-star general or admiral has ever been retired in a lesser grade. The air force declined to answer a similar query, but defence department officials said they also know of no precedent for the current situation.

MULLINS MARINE
YAMAHA
EASY, EASY TERMS
925 YATES STREET

Decorating?
Get Moore beauty.

"Wherever you see this sign you'll find more than 1500 Moor-O-Matic colors to choose from in any finish you want . . . All in petal fresh colors that stay clean and bright."

See your Benjamin Moore Paint Dealer and get Moore for your money.

Benjamin Moore PAINTS

Peter Pollen
Take a Good Look at our
NEW 1972 PINTO
COMPARE THE PRICE!

DATSUN $2595
510
2 DOOR SEDAN
PINTO $2293
2 DOOR SEDAN
PINTO PRICED LOWER BY $302

VW SUPER BEETLE $2464
PINTO $2293
2 DOOR SEDAN
PINTO PRICED LOWER BY $171

TOYOTA $2568
COROLLA 1600
2 DOOR COUPE
PINTO $2293
2 DOOR SEDAN
PINTO PRICED LOWER BY $275

ADD A SPECIAL VALUE PACKAGE
FOR ONLY $100
. . . AND THE PINTO
PRICE IS STILL LOWER!

LOOK
SPECIAL VALUE PACKAGE
- A78 x 13 White Side Wall Tires.
- Wheel Covers.
- Rear Window Electric Defroster.
- Manual Front Disc Brakes.
- Body Side Mouldings with Black Vinyl inserts.

Enquire About Our 2-Year, 24,000-Mile Power Train Warranty.

The comparison of prices in the box above, is based on manufacturers' suggested retail prices and does not include destination and delivery; preparation and conditioning charges (included for Datsun 510); license and provincial tax.

PETER POLLEN FORD
1060 YATES at COOK. 384-1144

CAPITAL SPECIALS Downtown
MOTHER'S DAY
SHOP FRI. 9 'TIL 9, SAT. 9 'TIL 5:30

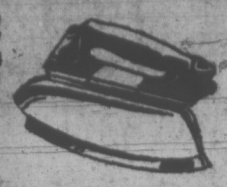

STEAM IRONS
Help Mom sail through her ironing with a quality Canadian made McGraw-Edison steam iron. 1 year guarantee. Highly polished sole plate with assorted color bakelite handles and colorful fabric selector.
BLACK—Reg. 13.95. SALE 9.99
AVOCADO or GOLD. SALE 11.88
STEAM/SPRAY/DRY—Reg. 18.95. SALE 15.88

ELECTRIC KETTLE
Gleaming, stainless steel body with black bakelite handle and convenient detachable cord. Our regular low price 10.95 each.
MOTHER'S DAY SALE 8.38

CORNINGWARE SET (R)
A great gift for Mom. Gift boxed set of two CORNINGWARE (R) saucepans. Traditional blue mayflower on white in a lovely gift box. Our regular low price 9.88.
MOTHER'S DAY SALE 6.88

12-SPEED MIXER
IONA solid state control, hand mixer. 12 speeds: whips, blends, etc. Features beater ejector, 5 Year Guarantee. Choice of white, Avocado or gold.
MOTHER'S DAY SALE 16.38

G. E. TOASTER
Gleaming, chromed, 2 slice, General Electric toaster with contrasting black bakelite end pieces and light to dark control.
MOTHER'S DAY SALE 16.88

(Not Exactly As Illustrated)

TEFLON FRYPAN

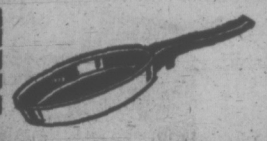

Sturdy aluminum, 10" frypan with porcelain exterior, super tough TEFLON 11 interior. You can use metal spatulas, etc. Choose from POPPY, AVOCADO or GOLD.
MOTHER'S DAY SALE 3.49

EXTRA LONG
SLEEPING BAGS
The longest length summer sleeping bag on the market! Capital does it again! Deluxe 3-lb. and 4-lb. polyester filled sleeping bags. Rugged army drill outer shell and warm flannelette lining. Full double tab zipper. Cut sizes for the extra tall or people who like a roomy bag.
A GIGANTIC 36"x88"! Come in and see . . . and BUY THE FABULOUS 88's!

FASHION BAG
A great sleeping bag gift for Mom! 3-lb. polyester fill, large 36"x76" cut size with full zipper. Colorful print outer cover and warm flannelette lining. May be used as a comforter. Regular 17.95. MOTHER'S DAY SALE 13.38

FIBREGLASS TRAYS
QUAKER deluxe, 4-piece set of TV tables. Butterfly and floral motif embedded under fibreglass. Won't scratch, fade or peel. Large 16" x 22" trays. Fourth table is combination storage rack and hostess cart with gold fleck casters. Regular 19.95 set.
MOTHER'S DAY SALE 14.38

WILKINSON SHEARS
Lightweight WILKINSON hedge trimmer or grass shears. Ideal for ladies. 7" hollow ground sword blades with deluxe beechwood handles. 17" overall. Comes in a gift box. Regular 12.49 pair.
MOTHER'S DAY SALE 9.98

FABRICS or WHITE GOODS
FOR MOTHER'S GIFT

45" POLYESTER AND COTTON
Wash and wear cotton for every day wear. Dainty prints in blue, tan, pink, green.
YARD 1.98

45" COTTON
Border prints, Indian prints, bold abstracts and gay florals for cool summer wear. Subdued or vivid shades. YARD 2.49

BABY BLANKETS by the Pound
Buy them by the pound and save. Viscose blend and Thermal blankets. Pink, blue, white. All with satin bound edges. PRICE PER POUND 2.00

COTTON PILLOW CASES
Embroidered cases. Cello wrapped for gift giving. Ideal for Mother's Day or bridal showers. White with pink, green, blue or yellow embroidery.
MOTHER'S DAY SALE, pkg. 1.19

BLANKETS
Viscose and wool blend that can be machine washed. Pastel plaid in assorted colors. Sizes 72"x84". Reg. each 6.99.
SALE 5.49

CAPITAL IRON & METALS LTD.
1832 STORE STREET
385-9703
FREE PARKING IN CAPITAL'S LARGE PARKING LOT

Parks Policy Planned

A five-year-old study of Saanich parks will be updated as part of a set of ground rules for permanent dedication.

The previous study, initiated by Ald. Ed Lum, was a general look at the Saanich parks situation with a view to dedication but was not acted upon when council took the position that zoning was sufficient protection.

Re-examination of the municipality's park lands will start at the next meeting of the parks committee in June, chairman Lum said Thursday.

The committee was instructed to set up criteria for parks dedication on motion of Ald. Alan Newberry at the last meeting of council.

He said he was acting in sympathy with a delegation from the Association of Women Electors, who noted there are few dedicated parks in Saanich.

Out of 53 parks in the municipality only one is formally dedicated, a status that virtually assures the land will never be put to other use.

"We seem to have a very sloppy parks policy when only one of the 53 parks is dedicated," Newberry said.

He also said council had failed to act in the dedication of Knudsen Park at Ten-Mile Point, promised five years ago, and that current policy seems to favor the sale of neighborhood play lots for housing sites.

Lum said the major parks eventually will be dedicated, and playgrounds of Saanich as council had done with Mt. Tolmie in the last five years.

"I don't believe in dedicating tot parks because maintenance becomes uneconomic. We can sell these and use the funds to enlarge the bigger neighborhood parks and playing fields, such as Braefoot," Lum said.

"I think our parks are safe for the foreseeable future," he added, because of bylaws designating them as such. There are 28 municipal parks in that category, council was told.

THESE DOGS 'WALK' at a run so Carl Boggs uses a bicycle to keep pace with his three show dogs, two afghans and a saluki during workouts at the Canadian National Exhibition grounds in Toronto. A medical technician, Boggs packs his dogs and bicycle (it folds) into his car each day for the trip to the CNE.

Victoria 1972 Tax Hike Confirmed at Half Mill

Victoria's 1972 operating budget was approved by city council's committee of the whole today, after three budget sessions totalling less than five hours.

No expenditure cuts were made in the $26.6 million budget, but today council approved reinclusion of a $10,000 public works item which was among several deletions made in earlier, preliminary budget pruning.

The $10,000, which will come out of the $277,000 contingencies fund, is for provision of 24 street lights on Douglas Street — the final phase of a $50,000 program to upgrade the standard of downtown street lighting.

Victoria's over-all mill rate, including the levies for education and hospital purposes, has been set at 75.41 mills, an increase of half a mill over last year.

For the average homeowner, this means an increase in property taxes of about $15 a year which is offset, however, by the $15 increase in this year's provincial homeowner grant.

Mayor Peter Pollen today called the 1972 budget a good one, but said an early start must be made on shaping a rough outline of next year's budget with a view to keeping expenses constantly under control.

Formal approval of the budget will come at a special council meeting on Monday.

Threat to Control In Escrow Deal

SAN FRANCISCO (AP) — A federal judge said Wednesday West Coast dockworkers and shippers can negotiate a $20 million escrow arrangement in a pay dispute, then test its legality in a suit that a federal lawyer says could wipe out wage and price controls.

"If everybody can get an escrow like this, then there can be no wage and price controls," said E. Gray Lewis, a lawyer for the justice department.

Judge Albert Wollenberg of the U.S. district court handed down the escrow decision in a suit by the International Longshoremen's and Warehousemen's Union against the pay board.

The union is contesting the Pay Board action that reduced to 14 from 20 per cent the wage increase won by dockworkers.

HONDA
UROEVILY NEEDS
TRADES
"World of Pleasure"
PEARSON

Wallace Carries Tennessee Vote

NASHVILLE, Tenn. (AP) — George C. Wallace got the springboard he sought in his Tennessee presidential primary but the light voter turnout raised questions about how far it will carry him.

The Alabama governor won 68 per cent of the popular vote and the tenuous commitment of 49 Democratic national convention delegates Thursday in his first primary victory outside his Deep South.

A constitutional amendment to prohibit busing as a tool of school desegregation won 80-per-cent approval in a separate referendum. But the busing question, which had been expected to boost the turnout, actually trailed the presidential voting by some 70,000.

Wallace's triumph also marked the first time he had won a clear-cut majority over the field. And it was a big one, 3 to 1 over 10 other Democrats.

Only a quarter of Tennessee's voters bothered to participate— a phenomenally low figure reflecting white voter apathy over a sure Wallace victory and indifference by blacks to an election that many of them felt gave them no choice. Tennessee has 2.2 million registered voters.

Senator Hubert H. Humphrey of Minnesota, who did not campaign in Tennessee but retained some loyalty from union labor and traditional Democrats, finished second with 16 per cent of the vote.

DEPARTMENT OF MINES APPOINTMENTS

A B.C. mines department geologist Thursday was named acting deputy minister of the department.

James T. Fyles, 48, succeeds Ken Blakey who retired at the end of April after six years as deputy minister.

Fyles received graduate degrees in mining and geological engineering from the University of B.C. and Columbia University, and has been with the mines department since 1949.

Ted Bowles has been named Chief Gold Commissioner for B.C., succeeding Ron McCrimmon who also retired at the end of April.

PUP KILLINGS FAIL

Four Labrador pups are thriving in North Saanich after an inhumane attempt to dispose of them in plastic bags.

Colin Nelthorpe, North Saanich animal controller, said three dogs about two weeks old were discovered in a knotted bag in the woods near Towner Park Road last Saturday night. Malcolm Verley, 1698 Madrona, and Russell Hembling, 11270 Chalet, heard muffled wimpers in the bush and discovered the pups on the point of suffocation.

On Tuesday afternoon two unnamed Ardmore residents heard bird-like noises while walking on Ardmore Drive and discovered two more puppies tied in a plastic bag. One was already dead.

The four surviving puppies are obviously from the same litter, said Nelthorpe, who has been bottle-feeding them on a four-hour schedule. Homes have been found for all of them.

"The least the owner could have done would be to give the SPCA or myself a call," said Nelthorpe who described the attempted killing as "the most disgraceful thing I have ever encountered."

Fees Set For Marine Park Use

Campers will pay the same for provincial park facilities this year as they did last year — $2 per night, recreation minister Ken Kiernan announced today.

Fees will be collected in 68 parks — an increase of 12 over 1971 — from May 1 to Sept. 9. The 14-day occupancy limit is unchanged.

The announcement said an overnight docking fee of $2 has been instituted for the first time this season at Newcastle Island Provincial Marine Park "in an effort to reduce lengthy stays."

At Mount Assiniboine provincial park, where a number of cabin shelters are available for overnight accommodation, the fee is $1 a night per person from May 1 to Sept. 15.

Yacht Club Parking Limits Too Restrictive: Alderman

Proposed parking regulations at the Royal Victoria Yacht Club were criticized at a metting of the Oak Bay zoning committee Thursday.

The proposal, contained in draft bylaws presented by administrator E. H. Hart, would require the club to provide parking space amounting to 70 per cent of its moorage capacity. The rule would come into effect once the club's new breakwater is completed.

Ald. Brian Smith said the regulation was too strict.

Club representative John Graeme said the rubble breakwater would be completed in September providing moorage for 248 boats. The club felt 35 per cent parking was adequate, he said.

Municipal engineer-planner Geoffrey White said 50 per cent would be adequate.

Graeme told the committee that, in all probability the number of boats moored in the bay would acutually be 200. This, he added, was because there was a growing trend to buy bigger boats.

He said that the 70 per cent requirement was probably based on the limit set for the West Vancouver Yacht Club, Hart agreed.

Graeme explained that the WVYC restriction was laid down because members had to drive as much as 20 miles to get to their boats.

Another clause stating that no persons would be permitted to live aboard boats was also criticized.

Graeme explained the this would mean a hardship to American visitors who broght their boats in and lived aboard, usually just overnight.

The committee felt that the clause should be amended, limiting living aboard boats to a period of three days.

The bylaws were tabled for further discussion.

Acadian Singer Slated at UVic

A young Acadian folk singer on a tour of the West will perform May 14 at 8 p.m. in the MacLaurin Auditorium at the University of Victoria.

Edith Butler has become renowned in French and English Canada for her folk songs in both languages. She sang for Canada at the world fair in Osaka, Japan, in 1970.

Tickets for the concart will be on sale at the UVic Student Union Building.

It is being sponsored by the French Canadian Club of Victoria and the UVic French Club.

Bomb Riding Streets Of Victoria

Somewhere in the Victoria area today there was a potential bomb driving around disguised as a beige Volkswagen.

Saanich police were alerted and searching for an unidentified man of 65 years after he left Bob's Trailer Sales with a leaking 20-pound propane cylinder.

"He's driving around with a bomb in his car," the trailer sales manager said. The man, who was described as 5'9" tall, slightly builtand wearing glasses, a brown suit and cap, was warned the cylinder was leaking.

The trailer sales people asked him to leave it with them until pressure had blown off and they could repair it. However, a few minutes later he put it in his car and left.

OLE!
"THE BOSS IS AWAY (IN SPAIN)
(See Chuck and Richard — and Save!)
THIS IS YOUR CHANCE TO GAIN!
EXAMPLE:
3 COMPLETE ROOMS OF FURNITURE AT BETTER-BUY FROM
499.98
2-Piece Sofa and Chair
2 Table Lamps
2-Step, 1 Coffee Table
3-Piece Bedroom Suite with mattress and box spring
5-Piece Dinette
Budget Terms — Just Ask
BETTER-BUY
HOME FURNISHINGS LTD.
704 View St. (Downstairs) 385-4345
OPEN 9 A.M. to 5:30 P.M.
FRIDAY 'TIL 9 P.M.

COMING SOON
BACK BY POPULAR DEMAND
BIG LITTLE VACATIONS
TO A LOCATION NEAR YOU

The Calgary Stampede
Wednesday, July 5 — Saturday, July 15 $88.
It's just about the biggest, wildest outdoor spectacle on earth. There's bronc bustin', Brahma bull riding, square dancing in the streets, thrilling chuckwagon races and plenty of barbeques. All this authentic Western action and excitement is just a short PWA flight away. There are a couple of really good "down home" package deals for you to cash in on:
2 weekend packages
2 midweek packages
Price as low as $88* each, based on double occupancy includes:
• Accommodations
• Steak dinner at Hy's Steak House
• Best Grandstand tickets — one Afternoon and one Evening performance
• Airport transfers
And staying in Calgary puts you just 60 miles from the Rockies, Banff, and Lake Louise. So shake a leg pardner, and git on out to the Stampede!
*Plus Airfare

The Seattle Seafair
Friday, July 28 — Sunday, August 6 $29.
Here's a celebration fit for King Neptune himself! The 23rd annual Seafair gets underway with the Seafair Coronation and Ball. Then there's the Grand Parade, the Bon Odori Japanese Festival, the traditional Seafair naval welcome with U.S. and Canadian fleets, in-board and out-board motorboat racing on Green Lake, and the world-famous Unlimited Hydroplane Time Trials and Race with the world's fastest racing boats.
Two package deals available. Price as low as $29.* each, based on double occupancy includes:
• Accommodations
• Airport transfers
• Sightseeing
• Space Needle admission and Monorail ride
History, beauty, engineering marvels, shopping — Seattle has them all. So weigh anchor, the sea is calling!
*Plus Airfare

Edmonton Klondike Days
Thursday, July 20 — Saturday, July 29 $69.
Yipppeee! It's back to those mad days of '98. Edmonton dresses up and steps back into history. The Gold Rush comes alive and transforms Edmonton into one huge party! There's plenty of free entertainment for the entire family, plus the biggest Midway in North America.
Take advantage of one of these package deals — not much gold involved.
2 weekend packages
1 midweek package
Price as low as $69.* each, based on double occupancy includes:
• Accommodations
• Airport transfers
• Steak dinner in the Steak Loft
And Edmonton puts you close to beautiful Jasper in the Rockies for sightseeing.
*Plus Airfare

The Kelowna Regatta
Wednesday, August 2 — Sunday, August 6 $25.
Lovely, clear-blue Lake Okanagan is the glorious setting for Canada's most spectacular water show. There are speed boat races, swimming and diving events, world champion water-skiing, bathtub races, lake cruises, and daily Midway stage entertainment and agricultural events. All done in that fabulous Okanagan sun! Get in the swim and see for yourself.
1 weekend package
1 full week package
Price as low as $25.* each, based on double occupancy includes:
• Accommodations
• Airport transfers
• Daily admission to Regatta grounds
• Paddlewheeler lake cruise
ADDED ATTRACTION
Take a leisurely, sun-filled drive down to Penticton in a Tilden car for the popular Peach Festival.
*Plus Airfare

The Abbotsford Air Show
Friday, August 11 — Sunday, August 13 $79.
B.C. Salmon Derby
Saturday, August 12 — Sunday, August 13
Get your weekend off the ground at Canada's National Air Show. There's exciting sky diving, and plenty of flying displays by aircraft of all kinds. Then dip a hook in the waters off Vancouver, and angle for $25,000 in the World's Largest Fishing Derby. After dark, you'll probably want to catch some of Vancouver's fantastic night life.
One great package priced as low as $79* each, based on double occupancy includes:
• Hotel accommodations
• Airport transfers
• Dinner at Brother Jon's in Gastown
• Salmon-fishing boat rentals can be arranged
Whether you like stunt flying, or flying fish, you'll be sure to have plenty of tales to tell about Vancouver.
*Plus Airfare

P.N.E. & Gastown
Sunday, August 18 — Monday, September 4
Vibrant Vancouver is just packed with things to see and do. Start with the exciting Pacific National Exhibition and its spectacular stage shows featuring world-famous entertainers. Tour fabulous Stanley Park, see the aquarium, and Skana, the performing Killer Whale . . . enjoy the glorious view from Grouse Mountain, or just stroll quietly through the lovely Bloedell Conservatory on Little Mountain. For a memorable night on the town, explore Gastown and the boutiques, specialty shops, and restaurants, that help make Vancouver one of the most dynamic cities in North America.
Then slip away to restful Victoria — it's just a short 30 minutes away. There's world-famous Butchart's Gardens, Bastion Square, and colourful Trounce Alley. And with your special Tilden rental discount, exploring the rest of Vancouver Island is easy and inexpensive.

ADMIT ONE . . . to the complete, heart-warming story of the exciting Big-Little Vacation events described above. Check the events you're interested in, and mail the coupon to the address shown.
Mail to: Pacific Western Airlines, 540 Howe St., Vancouver or 11710 Kingsway Court, Edmonton
☐ Calgary Stampede ☐ Seattle Seafair ☐ Edmonton Klondike Days ☐ Kelowna Regatta ☐ Abbotsford Air Show & B.C. Salmon Derby ☐ P.N.E./Gastown
Name
Address
My travel agent is:

PACIFIC WESTERN AIRLINES

*ADDED ATTRACTION
Your PWA ticket entitles you to a 15% discount on a new Tilden car. Just present your boarding pass at a Tilden office at your destination, and you'll get an additional $1 off your rental cost. Be sure to reserve your Tilden car when you reserve your PWA seat. (In Seattle, your discount is valid at National Car Rental.)
TILDEN

Count on us.

A Biggest Little Airline In the Whole Wide West Production

ENSIGN CHRYSLER PLYMOUTH

Plymouth
CHRYSLER
Fargo Trucks
SALES/SERVICE

*** NEW CAR PAYMENTS**
BASED ON 48 MONTHS ON APPROVAL OF CREDIT AND INCLUDES 5% SALES TAX
MAKE NO PAYMENTS 'TIL MID-JUNE

'72 PLYMOUTH CRICKET
4-DOOR SEDAN

Bucket Seats
4-Speed Transmission
Power Disc Brakes
Choice of colors.

BRAND NEW
$2393
SALE PRICE

★ $65 DOWN $65 PER MONTH

'72 VALIANT 100
4-DOOR SEDAN
Stock No. 2065

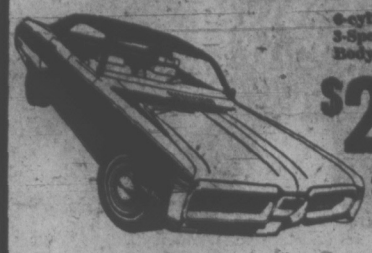

6-cylinder Motor,
3-Speed Transmission,
Body Side Mouldings.

$2766
SALE PRICE

★ $76 DOWN $76 PER MONTH

'72 VALIANT SCAMP
2-DOOR HARDTOP
Stock No. 2028

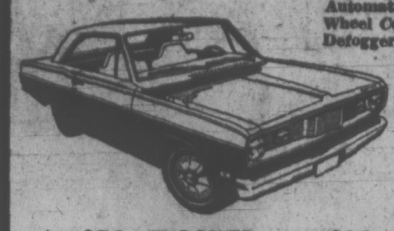

6-cylinder Motor,
Automatic Transmission,
Wheel Covers, Whitewalls,
Defogger.

$3198
SALE PRICE

★ $86 DOWN $86 PER MONTH

'72 FARGO ½-TON
BIG 6 MOTOR

SALE PRICE $2998

★ $81 DOWN $81 PER MONTH

'72 PLYMOUTH SATELLITE
2-DOOR HARDTOP
Stock No. 4029

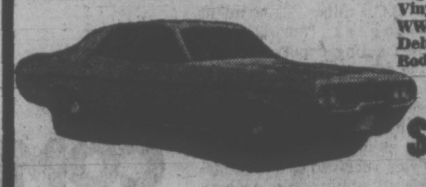

Big 6 Motor,
Vinyl Seats,
WW Tires,
Deluxe Wheel Covers,
Body Side Mouldings.

$3313
SALE PRICE

★ $89 DOWN $89 PER MONTH

'72 PLYMOUTH FURY
4-DOOR SEDAN
Stock No. 6022

V-8 Motor,
Automatic,
Power
Steering,
Deluxe
Wheel
Covers.

SALE PRICE $3555

★ $96 DOWN $96 PER MONTH

1969 MERCURY MARQUIS

Factory Air Conditioning, V8 motor, Automatic, Power Brakes and Steering, Power Windows and Seats, Custom Radio.
Lic. No. FCB-521

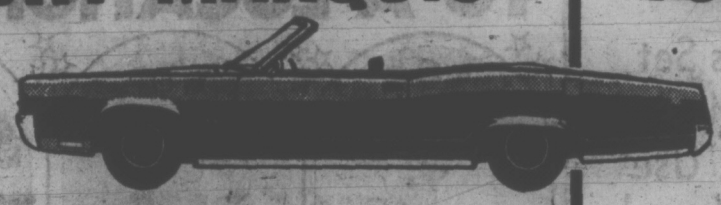

$3295 SALE PRICE

1969 PONTIAC PARISIENNE CONVERTIBLE

V8 Motor, Automatic, Power Steering, Power Brakes, Custom Radio, 5 New Sidewall Tires.
Lic. No. BCE-296.

$2495
SALE PRICE

VAUXHALL '65	4-Door Wagon. 6-cylinder, Standard. Lic. No. AFC-667.	$333 SALE PRICE	No Down Payment 20 Payments of $25
VOLKSWAGEN '65	2-Door Bug. 4-cylinder, 4-speed. Lic. No. BED-840.	$777 SALE PRICE	No Down Payment 30 Payments of $35
AUSTIN '59	Gypsey Jeep. 4-wheel Drive. Lic. No. 951-662.	$888 SALE PRICE	No Down Payment 30 Payments of $40
DATSUN '69	Deluxe 2-Door. 4-cylinder, 4-speed. Lic. No. AEG-462.	$1091 SALE PRICE	No Down Payment 36 Payments of $38
TOYOTA '69	Crown Sedan. 6-cylinder, Automatic. Lic. No. AJB-616.	$1696 SALE PRICE	No Down Payment 36 Payments of $59
TOYOTA '70	Corona MK II. Automatic, Radio. Lic. No. CHO-277.	$2292 SALE PRICE	No Down Payment 36 Payments of $80
CHEVY '70	Nova Sedan. V-8, Automatic, Radio, Power Steering. Lic. No. AJH-317.	$2797 SALE PRICE	No Down Payment 36 Payments of $98
DODGE '71	Demon Coupe. Big 6, Automatic, Radio. Lic. No. AJH-194.	$2797 SALE PRICE	No Down Payment 36 Payments of $98
VALIANT '71	4-Door Sedan. V-8 Motor, Automatic, Radio. Lic. No. AJC-852.	$2898 SALE PRICE	No Down Payment 36 Payments of $101
PLYMOUTH '71	Fury 2-Door. V-8, Automatic, Radio, Power Steering, Vinyl Roof. Lic. No. AJE-597.	$3292 SALE PRICE	No Down Payment 36 Payments of $115

WIDE OPEN WEEKDAYS 'TIL 9 P.M.
SATURDAY 'TIL 6 P.M.

Phone for FREE CREDIT CHECK

386-2411

FORD '62	4-Door Sedan. 6-cylinder, Standard. Lic. No. 84391.	$292 SALE PRICE	No Down Payment 20 Payments of $20
RAMBLER '62	Classic Sedan. 6-cylinder, Standard. Lic. No. AEC-669.	$393 SALE PRICE	No Down Payment 20 Payments of $26
ACADIAN '63	4-Door Sedan. 6-cylinder, Standard. Lic. No. AAE-671.	$444 SALE PRICE	No Down Payment 30 Payments of $22
VALIANT '63	Signet Convertible. 6-cylinder, Standard. Lic. No. AHC-115.	$797 SALE PRICE	No Down Payment 30 Payments of $36
RAMBLER '64	Station Wagon. 6-cylinder, Standard. Lic. No. AAH-666.	$888 SALE PRICE	No Down Payment 30 Payments of $40
VALIANT '66	200 Sedan. 6-cylinder, Standard. Lic. No. BGG-161.	$666 SALE PRICE	No Down Payment 30 Payments of $30
OLDS '66	Cutlass Convertible. V-8, Automatic, Power Steering, Radio. Lic. No. AKK-768.	$1292 SALE PRICE	No Down Payment 36 Payments of $49
DODGE '67	Polara 500 Sedan. V-8, Automatic, Power Steering, Radio. Lic. No. ABJ-848.	$1777 SALE PRICE	No Down Payment 36 Payments of $64
PLYMOUTH '68	Fury Station Wagon. V-8, Automatic, Radio, Power Steering. Lic. No. EHG-333.	$2098 SALE PRICE	No Down Payment 36 Payments of $74
ACADIAN '69	4-Door Sedan. 6-cylinder, Automatic, Radio. Lic. No. AGR-975.	$1898 SALE PRICE	No Down Payment 36 Payments of $67

YATES AT COOK 386-2411

Swimmers demonstrate the grace and co-ordination required to win points in competitive synchronized swimming.

Ballet Takes to Water at Crystal Pool

Victoria Times
FRIDAY, MAY 5, 1972 19
THIRD SECTION

By JACK KEATING
Times Staff

Synchronized swimming all began as some poor soul was drowning.

As more people fell into difficulty in the water, the lifesavers who dragged them out were sometimes performing miraculous aerobatic feats never before imagined.

The British Royal Life Saving Society began to present diplomas to rescuers who had mastered all the stunts required in being a fully qualified rescue swimmer.

From the "stunts" required to earn an RLSS diploma, evolved synchronized swimming.

The cream of the Canadian crop and some outstanding swimmers from the Santa Clara club in California and two girls from South Africa are here for the three days of finals which conclude Saturday night.

Finals in duets and figures begin tonight at 7:30.

It's a demanding sport which requires all competitors to excel in all aquatic skills and be in top physical condition to develop needed strength, endurance, breath control, flexibility, rigid training and rhythm.

It is a sort of a ballet in water, a rhythmic performance to music of a series of specific movements.

The ballet-like precision emphasizes a seeming ease of movement, fluidity and expressiveness which, if properly executed, is a facinating sight.

Sixteen-year-old Jo Jo Carrier of Quebec City was the big winner opening day, taking the open and closed titles and Peg Seller and Dr. and Mrs. D. Earle Coffin trophies.

Miss Carrier was defending closed champion.

A magnificent display earned her 85 out of a possible 100 points from the seven judges as she edged Teresa Andersen of the highly-touted Santa Clara, Calif., Aquamaids by .4 in the open competition.

Miss Carrier beat clubmate Mado Ramsay, who together are national duet champions, by just over six points. Laura Wilin of Calgary Aquabelles was third with 77.

Miss Carrier and Miss Ramsay, 20, defend their duet title tonight.

Miss Carrier, who is bilingual, has been involved in synchronized swimming for eight years. She says she is in the pool practising five days a week for three or four hours.

She and Miss Ramsay represented Canada at the Pan-American Games last summer in Cali, Colombia, and have competed in Japan and Denmark at meets as well.

HONDA
URGENTLY NEEDS
TRADES
"World of Pleasure"
PEARSON

Canadian Radio-Television Commission / Conseil de la Radio-Télévision Canadienne

Ottawa, April 14, 1972.

PUBLIC ANNOUNCEMENT

The Canadian Radio-Television Commission announces the following decisions effective on the above-mentioned date.

DECISION CRTC 72-94

SAANICH, B.C. **7200017**

Application by **Davin Enterprises Ltd.** for a renewal of its cable television broadcasting undertaking licence to serve a part of Saanich, B.C.

Decision: APPROVED.

The Commission renews the licence from October 1, 1972, to September 30, 1977, subject to conditions to be specified therein.

The Commission is satisfied that the present ownership structure will provide an effective direction to management as required in Decision CRTC 71-283.

MONIQUE COUPAL,
Secretary.

Drug Aid Effects 'Overstated'

The president of the B.C. Professional Pharmacists' Society said today effects of the prescription drug subsidy program announced by the province have been overstated.

"We agree whole-heartedly with the intent of the program and the fact that some pensioners and persons on low fixed incomes will benefit," said John E. Little of Vancouver.

"But we question whether the assistance goes far enough to help all who need it."

Little said the government's plan will require that an eligible person pay for first $2 of a drug prescription himself as well as 50 per cent of the cost above $2.

"The average price of a prescription in B.C. is about $4. Under the plan, the government will pay on the average only $1 of this and the patient pays $3. This amounts to a 25 per cent subsidy."

Little said the program will help eligible persons whose condition requires expensive medication — a prescription costing $10 will cost the patient $6.

"But it will not help proportunately those who require long-term but less expensive drugs. Fifty-eight per cent of all prescriptions cost less than $4. We doubt that this will be a multi-million dollar plan as has been reported."

He said society representatives will discuss the program with Health Minister Ralph Loffmark next week. The mechanics of implementing it have yet to be worked out.

"Administration costs for a plan of this type can be high," said Little. "Our previous recommendations were for a simple plan that would require only a $1 or $2 'copayment' by the patient.

"It would cost the government more but the benefits would be much more comprehensive and fair to all who are eligible for assistance."

Anderson Welcomed By Groups

Conservationists are pleased that David Anderson, Esquimalt—Saanich MP, has switched from federal to provincial politics.

Rick Careless, chairman of the Victoria branch of the Sierra Club, said if Anderson wins the leadership of the B.C. Liberal Party he would be in a better position to fight for pollution control.

"He would be more effective as leader of the Liberal party here than he was as a backbencher in Ottawa," he said.

He noted there were more areas where the provincial government had jurisdiction, such as pollution by pulp mills, logging, open pit and other mining and power generation and the use of resources.

Harry Collie, president of the Victoria branch of the Scientific Pollution Environmental Control, said Anderson appears to have environmental sensitivity, and in local pollution problems he could be "very effective."

Collie added, however, that he had reservations since he had read Anderson's statment that there was "some truth" to what Premier Bennett has said over the years about the "danger of socialism" in B.C.

Missionary Conference Next Week

A week long missionary conference will be held at Emmanuel Baptist Church, 2121 Cedar Hill Crossroad, starting Monday.

Missionaries, using slides, talks and tapes, will outline the church's missions in India, Africa and South America.

There will be a number of special events starting at 5:30 p.m. with a hi-fellowship supper with Miss Carol Olstead of Africa.

A medical missionary from India will speak and show slides on "Operation Eyesight" Wednesday night at 7. Thursday at noon at patio luncheon for women will meet with Mrs. Lorna Dabbs, a former missionary to Bolivia.

On Friday night there will be a ladies' supper at 6 and an open meeting at 8; on Saturday evening there will be a youth rally at 7:30.

Firemen's Pay Up

TORONTO (CP) — The city's 1,325 firemen became the highest paid firefighters in Ontario Wednesday night as they ratified a two-year contract giving them a 13.58-per-cent wage increase.

William Goldson, president of the Toronto local of the International Association of Firefighters, said the contract, giving a first-class fireman a salary of $11,510 this year and $12,124 next, passed by a good majority.

Toronto's firemen, also the highest paid in the province last year at $10,633, had asked for a 15-per-cent increase.

Firefighters in Greater Victoria earn $819 a month, or $9,828 a year, and in Greater Vancouver, $842 a month, or $10,014 a year.

Spring Specials
FOR YOUR GARDEN BEAUTIFUL
AT THE ROYAL OAK GARDEN CENTRE AND FLORIST

GERANIUMS
Beautiful plants in a choice of 8 varieties in 4-inch pots. All branching, bushy plants. Each ..... 75¢
- Dark red "Irene"
- "Sincerity" — a new soft red
- "Pink Camellia" (new pink)
- Cherry Blossom — bright pink with white eye (new)
- Salmon "Irene"
- Orange "Ricard" — improved
- Snow Mass — white
- Springfield Violet

Bedding Plant Size
3 for 1.45

Miniature Geraniums
Ideal for rockeries, window boxes or indoors on window sills. These plants will never grow over 8" tall. 8 Varieties to choose from. EACH ..... 75¢

GREENHOUSE TOMATO PLANTS
For growing in your backyard greenhouse. Start them now. EACH ..... 39¢

FUCHSIA PLANTS
Over 80 varieties, strong, established plants.
Each, 69c

BEDDING PLANTS
Plant F-1 Hybrids, they're the best! Petunias, Double and Single; Snapdragons, Stocks, Lobelia, Schizanthus, Nemesia, Livingstone Daisy, Dianthus, Pansies, Violas.

LARGE CAMELLIAS
Assorted colors, 3 to 5 ft.
6.95 to 12.95

Feature F-1 Hybrid of the Week:
DWARF SNAPDRAGON
"Little Darling," 12 inches tall; bright, clear colors, with butterfly-like flowers. Requires no staking. Pkg. ..... 10 for 69¢

ROYAL OAK GARDEN CENTRE AND FLORIST
"For Every Bloomin' Thing"
4456 WEST SAANICH ROAD 479-1116
IN THE ROYAL OAK SHOPPING CENTRE
9 - 6 Monday - Wed. and Sat. — 9-9 Thurs. and Fri. — 10 - 5 Sunday

We satisfied this man's driving ambition

If you need a car to get to work, or would just like to do some Sunday driving, we can get you behind the wheel with a low-cost B.C. Bankplan loan.

It's easy to arrange and easy to pay back.

Especially when the bank that does the lending is ours.

You wouldn't buy a car without first shopping around for the best possible deal — and it's just as important to seek out the best possible financing.

Check our rates, you'll find they're low.

So whether you're interested in a new high performance model, or something a little more modest, talk to us.

We'll get the wheels turning.

Bank of British Columbia
Come grow with us today.

H. J. Steele
Manager, Main Branch
752 Fort Street

G. Howard
Manager
Douglas and Johnson

LAB TEST IDENTIFIES MARIJUANA SMOKERS

KANSAS CITY, Mo. (UPI) — Chemists at Midwest Research Institute reported today they have isolated traces of marijuana in urine, a step which could lead to a method of detecting marijuana smokers in the same way machines find drunk drivers.

"It is possible that tests could be developed for law enforcement use," senior chemist Dr. Edward J. Woodhouse said in a report, "but it will have to be developed further."

The chemist said at the present time the equipment procedures used to find evidence of marijuana use were expensive but "at least now we've found something for it."

He estimated the equipment and supplies for the project cost about $50,000.

"By the time we got everything together, that was the cost of the instrumentation," he said.

The report states components of marijuana "remain in the plasma of human subjects for several days and are excreted in the urine and feces for more than eight days."

The project, funded by the Insturance Institute for Highway Safety, has been termed a breakthrough in an attempt to determine scientifically if a person smokes marijuana.

Plant Dumps Tons of Pollution

VANCOUVER (CP) — An engineer for Westcoast Transmission Co. Ltd. told a provincial pollution hearing Wednesday night that the company's natural gas plant at Fort Nelson in northeastern British Columbia is discharging 540 long tons of sulphur dioxide into the air daily.

This is approximately the same amount that was discharged daily by a Cominco Ltd. lead-zinc smelter in Trail, B.C., in the 1920s. Cominco was later successfully sued for damaging orchards in Washington State.

Sulphur dioxide emissions also have been implicated in growing rates of emphysema, a lung disease, and in the desturetion of fish and other organisms in lakes in Scandinavia and Ontario. A long ton equals 2,200 pounds.

The engineer, Alton Green, told of Westcoast's sulphur dioxide discharge at a night sitting of the B.C. Pollution Control Branch's inquiry into the chemical and oil industries.

Dr. John Smith, director of the provincial occupational health division, called the information "discouraging."

"Are you aware that it is roughly the same as the Trail smelter discharge," he asked. Green replied that he is not familiar with the experience at Trail.

Green said there have been no complaints about damage to vegetation or sulphurous odors from the plant. He admitted the company has not tested soil or local bodies of water to determine acidity.

Green said the company has a 350-foot-tall smokestack with a forced draft dispersal system which spreads the sulphur dioxide over a much larger area than would have been the case with Trail.

An international tribunal in 1938 awarded $78,000 to residents of Washington for damage done to crops, pasture land and forests in northeast Washington by sulphur dioxide from Trail.

The same tribunal ordered corrective measures at the smelter. As a result the company constructed a fertilizer plant which extracts and uses the sulphur left after the processing of the ore.

Smith said after the inquiry session that the smelter now discharges 80 to 90 tons of sulphur dioxide daily.

In a brief presented to the inquiry, Westcoast asked that the pollution control branch consider other than strictly technical matters in setting pollution control standards. The inquiry is one of several looking into various industries before writing control standards.

The company asked that the branch consider "the fact that suitable technical processes have not yet been developed for the efficient recovery of sulphur" from certain waste gases.

Green explained that current methods of sulphur removal are not efficient or are not practical in terms of construction or economics.

The Westcoast brief reiterated reccommendations made by other industry witnesses that air pollution control should be based on the general quality of the air in an area rather than on the pollutants discharged by any particular plant. This would mean that effluents would not require control if the air in the area were judged to be safe.

But a brief presented by a branch of the B.C. Association of Professional Engineers said that even in such a case, emissions should be restricted if their source can be identified.

The engineers' brief also called for consideration of economics when pollution standards are set to protect human health and the environment.

"Health alone without gainful employment will certainly lead to a disruption of both family life and social well-being," it said.

b.c. briefs

Pharmacist Fined $500 For Drug Trafficking

RICHMOND (CP) — Pharmacist Kenneth Scott Robertson, 53, was fined $500 Thursday for possession of a restricted drug for purpose of trafficking.

Robertson, who operates Robertson Western Drugs in Richmond, admitted being in possession of 104,000 pills of the drug Phenmatrazine last Dec. 23. The drug, previously classified as a prescription drug, was placed on the list of controlled drugs last November.

★ ★ ★

Little Frost Damage

KELOWNA (CP) — A spokesman for the British Columbia department of agriculture says recent frost in the Okanagan district has not caused any substantial damage to the tree fruit industry. But the frost has delayed the blossom season, putting the fruit season about 10 days behind schedule.

★ ★ ★

Land Sold

KAMLOOPS (CP) — More than 800 acres in the Dallas area east of here has been sold to a group of 11 Kamloops businessmen by Molson's Breweries of Canada Ltd. Molson's has been using part of the land for hop fields. Purchase price was more than $1 million.

★ ★ ★

$17,000 Robbery

NEW WESTMINSTER (CP) — An armed man escaped with an estimated $17,000 in a holdup Thursday at a New Westminster branch of the Bank of Nova Scotia. Police said a lone man entered the bank and threatened a teller with a revolver.

★ ★ ★

Anvil Salute

NEW WESTMINSTER (CP) — New Westminster will again celebrate the Queen's birthday May 22 with a 21-gun salute — without the gun. The traditional ceremony, dating from 1870, features 21 salutes with a "cannon" made with two blacksmith's anvils with a measure of powder between them. The powder is detonated with a fuse, and the top anvil, accompanied by a roar and a cloud of smoke, is blown into the air. The custom started when the Hyack volunteer fire brigade wanted to honor Queen Victoria but had no cannon.

★ ★ ★

Warrant Issued

NORTH VANCOUVER (CP) — A bench warrant was issued Thursday for a Joseph Hutocski, 39, of Vancouver, who failed to appear in court on a charge of criminal negligence while operating a motor vehicle. Hutocski was charged after a speeding car chased by RCMP rolled and burned on the Second Narrows Bridge last month.

★ ★ ★

Woman Charged

BURNABY (CP) — Valerie Joan Melville was charged Tuesday with criminal negligence in connection with the shooting Tuesday of her husband, Gary. He was reported in good condition in Vancouver General Hospital with a bullet wound in his shoulder.

★ ★ ★

99-Year Lease

VANCOUVER (CP) — A $15 million hotel-office-apartment facility is planned on the Dawson school site in downtown Vancouver under a 99-year lease approved by the Vancouver school board. Annual rent for the site will be $127,500, subject to renegotiation after 30 years, plus a percentage of gross revenues.

★ ★ ★

Second Vote

SURREY (CP) — Voters vote Saturday for the second time in six months on an $8.9 million school building referendum. In December, the referendum fell 2 per cent short of the required 60 per cent majority. The area's school population has almost doubled since 1960.

★ ★ ★

Brothers Sentenced

NEW WESTMINSTER (CP) — Two brothers were sentenced Thursday to life imprisonment for the non-capital murder Dec. 26 of Surrey gas station attendant Kenneth Erroll Shaw.

Convicted by a British Columbia Supreme Court jury were Albert Keith Harrison, 23, and Gordon Lee Harrison, 27, both of Surrey.

Evidence was given that $117.85 had been stolen from the service station.

PATRICIAS MARK BATTLE

The 3rd Battalion, Princess Patricia's Canadian Light Infantry, will mark the 57th anniversary of the battle of Frezenberger Ridge with a church parade and drum service Sunday.

The ceremony will take place at 3 p.m. in Esquimalt Memorial Park.

Following the service, Major-General George Pearkes, former lieutenant-governor, will take the salute on a reviewing stand near the Esquimalt shopping centre.

Esquimalt Mayor Art Young and aldermen, former PPCLI members who served in both world wars and the Korean conflict, and the PPCLI cadet corps and band will attend.

Frezenberg Day, observed annually by all four PPCLI battalions, salutes the regiment which held the ridge May 8, 1915, in spite of heavy artillery fire and repeated enemy attacks.

Holding the ridge was instrumental in preventing the capture of the Ypres salient.

Escapee Joins List

A man being sought by RCMP on a Canada-wide warrant for being unlawfully at large has been placed on the nation's list of seven most-wanted criminals.

Lazzlo Nagy, 48, is considered armed and dangerous and has a record of violence involving firearms and explosives.

RCMP in Victoria said Nagy escaped from B.C. federal penitentiary Dec. 20, 1970, and has not been seen since. He had been serving seven years for charges involving robbery, possession of a sawed-off shotgun, possession of explosives and stolen property.

HONDA
URGENTLY NEEDS
TRADES
"World of Pleasure"
PEARSON

German Pianist Conducts Workshop

Sponsored by the B.C. Registered Music Teachers Association Victoria branch, a piano workshop will be held this weekend.

Helmut Brauss, described by a prominent American critic as "the first great keyboard talent to come out of Germany after the Second World War", will conduct the workshop.

Proceedings will take place at St. Matthias Hall, corner of Richmond and Richardson, Saturday at 1 p.m.

A three-hour discussion of touch, nuance and tone with examples from all stylistic periods will occupy the afternoon.

In the evening students will perform and there will be a discussion of problems encountered in the performance and a free question period.

On Sunday afternoon Chopin works will be discussed and in the evening Brauss will give a recital, playing a Mozart Sonata and Ballades by Chopin.

The recital begins at 8:30 and door admission will be available.

Brauss is associate professor of music at the University of Alberta in Edmonton. Before coming to Canada he was known in Europe for his recitals, radio broadcasts and appearances with orchestras.

In recent years he has been heard in most major centres in Canada.

Blast Kills Three

KRISTIANSAND, Norway (Reuter) — Three employees were killed and five severely hurt when an explosion destroyed a Canadian-owned cobalt refinery near here Thursday, police said.

Damage to the refinery, part of the Falconbridge nickel works, was estimated at nearly $2 million.

SPRING IS HERE
IT'S
SULPHUR AND MOLASSES
TIME
FOR YOUR CAR
Take Advantage of Pre-Summer Rates
TUNE UP
6-Cyl. Inc. parts, tax, labour $27.17
8-Cy. Inc. parts, tax, labour $32.74
Transmission Service 23.95
Full Brake Service 12.95
Lub and Underbody Inspection 6.95
PROTECT THE INVESTMENT YOU HAVE IN YOUR CAR!
OUR SHOP SERVICE IS ON THE SHOP TRACK SYSTEM
Where Service rates are charged according to skills required for various services. You will get quality work at lower rates.
AT
"VICTORIA'S MOST TRUSTED NAME"
NATIONAL
CHRYSLER DODGE
Both sides of 800 Block YATES ST • 384 8174

She docks right at Victoria's door. And Seattle's.

Take the downtown to downtown route.
You can beat the long drives and traffic with us.
You can also forget about the uncertainty of getting your car on the ferry. Because you can reserve both car space and a state room on the Princess Marguerite.
And along with all these extras, you'll have a beautiful scenic trip.
Leave Downtown Victoria 5:30 p.m. • Arrive Downtown Seattle 9:30 p.m.
Leave Downtown Seattle 8:30 a.m. • Arrive Downtown Victoria 12:30 p.m.
For reservations and information
385-7771
CP Rail

Window Clearance Sale

SLIDING WINDOWS
LARGE SELECTION OF ALUMINUM WINDOWS AT DRASTICALLY REDUCED PRICES

9—5'0"x4'0" 2 lites, 1 slider	20.63	9—8'0"x4'0" 3 fixed lites	25.28
18—6'0"x2'0" 3 lites, 1 slider	15.82	2—8'0"x5'0" 3 fixed lites	24.49
16—6'0"x2'6" 3 lites, 1 slider	16.75	5—10'0"x2'0" 3 lites, 1 slider	22.25
5—6'0"x3'0" 2 lites, 1 slider	19.94	4—10'0"x2'6" 3 lites, 1 slider	26.38
7—6'0"x3'6" 2 lites, 1 slider	21.32	4—10'0"x3'0" 3 lites, 1 slider	28.85
2—7'0"x3'0" 3 lites, 1 slider	20.33	4—10'0"x4'0" 3 lites, 1 slider	32.70
3—7'0"x4'0" 3 lites, 1 slider	24.89	2—10'0"x5'0" 3 lites, 1 slider	42.22
1—8'0"x2'0" 2 lites, 1 slider	18.68	1—5'0"x6'0" 2 lites, 1 slider	92.87
9—8'0"x2'0" 3 lites 1 slider	18.68	5—2'0"x2'6" Top hung	15.27
8—8'0"x2'6" 3 lites, 1 slider	20.22	5—3'0"x3'0" Top hung	17.47

PATIO DOORS
1—6'0"x6'8" 2 lites, 1 slider 84.62
1—5'0"x6'8" 2 lites, 1 slider 76.04
2—8'0"x6'8" 2 lites, 1 slider 99.25
Many Other Sizes Available at CLEARANCE PRICES

CAMPING EQUIPMENT

TENTS
PUP TENT
Deluxe model, Made from Forest Green waterproofed drill with sewn-in floor. Zipper, net door. "V" back rear extension for extra room. Complete with poles, pegs and guy ropes. 9'6"x8'6"x7'. ONLY 23.98
CABIN TENT
With outside frame. Hi-dry shelter duck. 2 wide windows each side, large zip-in style screen door with tie down storm flap. Waterproof sewn in heavy drill floor. Weatherized steel frame. Pegs supplied. 12'x9'x5'. 119.50
HUNTER'S NYLON TENT
Perfect for the outdoorsman. Complete with floor and fly screen. Folds into small carrying case. ONLY 48.00
PUP TENT
Standard model. Same as deluxe model but without floor and mosquito door. ONLY 13.95
COLEMAN CAMPING EQUIPMENT
TOURIST CAMP STOVE
Popular compact family camp stove. Two-burner model. Lights instantly. 160 sq. in. of cooking surface 17.95
PROPANE CAMP STOVE
Two burners produce up to 10,000 BTU's each. Includes 16.4-oz. jumbo propane cylinder, wire cylinder-support, 15-lb. pressure regulator and 18" hose. Baked enamel finish. Approved for use indoors and outdoors 32.69
SPORT-LITE LANTERN
Safe, dependable lantern . . . Lights instantly and floodlights 100 ft. area. Baked enamel tank 17.49
PROPANE CATALYTIC HEATER
This modern heater combines dependable, safe flameless heat with the convenience of propane fuel operation. Adjustable heat control. Quick lighting. 100% safety shutoff. Approved for use indoors and outdoors. 38.49
PICNIC COOLER
Cooler is party size for picnic and patio use. Carries like a basket. Fibreglass insulation. 18 imperial quart capacity 14.39
"THE LOW BOY" COOLER
Combines extra large capacity with convenience of low profile for easy storing. 40 imperial quart capacity . . . Baked enamel finish. Has drain and tray. Blue 19.95
INSULATED JUGS
SNOW-LITE
128-oz. rugged steel, outer casing with rough, polyethylene bottom with fast-flo nylon faucet and drinking cup 7.49
DURABOND INSULATED JUGS
Deluxe 256-oz. jug with leak-proof nylon faucet 7.49

BARBECUES
18" BARBEQUE
Plated folding legs. Adjustable plated grill. Only 25" high. Ideal for camping trips. 5.95
24" BARBEQUE
With hood and electric rotisserie. Tripod plated legs with wheel. Positive action grill adjustment, plated grill with handles 19.95
MOTORIZED WAGON BARBEQUE
24"x16" charcoal bowl, condiment tray. 3 level grill adjustment, complete with electric rotisserie and hood. Plated legs with wheels 24.95
CHARCOAL BRIQUETTES
5-lb. Bag 79¢
10-lb. Bag 1.29
20-lb. Bag 2.49

OZITE CARPETING
FOAM RUBBER BACK CARPETING
Ideal for rec rooms, dens, etc. Available in blue-green, bronze, avocado and gold. ONLY 3.29
DURVAL CARPETING
Latex back. Suitable for outdoor use. Seaspray, olive, gold, burnt orange, nutmeg. ONLY 2.95

PANELLING SALE
BURLAP HARDWOOD PANELS
Great for home improvement. Factory clearance on No. 1 grade panels.
4x8x1/4 Pumpkin Burlap 4.95
4x8x1/4 Lime Burlap 4.95
4x8x1/4 Sand Burlap 4.95
4x8x1/4 Homespun Burlap 4.35
NATURAL BURLAP HARDBOARD PANELS
4x8x1/4 Reject Grade. Great for summer cabins or rec rooms ONLY 2.89
HARDBOARD PANELS
4x8x1/4 Reject Grade. ONLY 2.15
4x4x1/4 Reject Grade. Only 1.10
4x8x1/8 Reject Tempered Hardboard ONLY 1.99
2x4x1/8 Reject Hardboard. ONLY .49
OVERLAY PANELLING
These durable panels will give you long lasting service. Ideal for use in trailers or campers.
4x8 Teak Overlay Panelling. Pre-finished. Smooth surface. ONLY 5.95
4x8 Bracoba Overlay Panelling. "Nice and Light". Hardwearing. ONLY 5.95
4x8 White Vinyl Overlay Panelling. Just the thing for ceilings. ONLY 6.95
MAHOGANY PRE-FINISHED PANELLING
4x8 Economy Grade. ONLY 2.00
4x8 No. 1 Grade. ONLY 3.49

EASY CREDIT TERMS
Ask about our TIME PAYMENT PLAN
SLEGG BROTHERS LUMBER LIMITED
VICTORIA — QUADRA at REYNOLDS Phone 479-7151
SIDNEY 656-1125 DUNCAN 746-5185 NANAIMO 758-9621 PORT ALBERNI 723-2612
OPEN 7:30 A.M. to 5:30 P.M.

Publicity Shield Given Transplants

TORONTO (CP) — Ontario's new transplant legislation protects organ recipients against what Prof. Horace Krever calls a new phenomenon in medicine —the publicity-greedy doctor.

But it also protects surgeons and other medical staff against outdated social taboos —especially the queasiness many people feel about "mutilating" bodies, says Prof. Krever, chairman of the committee that drafted the legislation last year.

The Hufan Tissue Gift Act, enacted last summer, forbids disclosure of details about an organ transplant, except by permission of the donor or recipient. Violators can be fined $1,000 or jailed for up to six months.

Prof. Krever, a law professor at University of Western Ontario in London, said in an interview that this prohibition is designed to protect patients from a doctor "going on television and telling the world about it—I call it the 'Barnard syndrome'".

Dr. Christiaan Barnard, the South African surgeon, performed the world's first heart transplant.

Prof. Krever said the medical profession traditionally is close-mouthed about its accomplishments, but transplants seem to have changed this.

PROVIDES PROTECTION

In addition to muzzling talkative doctors, the act also provides protection for organ recipients from donors or relatives of donors seeking money.

Prof. Krever said that in California some organ recipients had been "pressured" by the relatives of donors for payment.

In Ontario, "there have been a few instances of persons being distressed" by invasion of privacy after a transplant operation.

The ban on disclosure is not meant to apply to newspapers, Prof. Krever said, adding that he doubts that a publication could be successfully prosecuted on grounds of invasion of privacy.

One of the most important features of the act, he said, is that it permits transplants of organs between living persons, a practice carried out before the legislation was passed but with a great deal of uneasiness on the part of surgeons.

He said it had been "a legal problem in terms of consent to 'mutilate' a patient's body by surgery."

It was accepted that mutilation through surgery was permissible in order to cure a patient, by repairing or removing a diseased organ, Prof. Krever said.

CAUSED DOUBT

But "opening up someone who is perfectly healthy in order to remove a perfectly healthy organ" caused a great deal of doubt about the legal implications.

Prof. Krever said the moral and legal taboos against mutilation of a body, living or dead, are rooted in the past, when there was no valid reason for cutting up a cadaver.

Medical advances, beginning with corneal transplants, made new legislation imperative.

The new act, Prof. Krever said, facilitates transplants by making it impossible for relatives to veto a person's decision to donate their organs.

It also gives a hospital administrator authority to allow a dead person's organs to be used in transplants if next-of-kin cannot be reached to authorize it.

The legislation also serves to educate the public he said, by removing "valid doubts" about transplants.

Squad Angers Union Leaders

QUEBEC (CP) — Three leaders of the union common front in last month's public service strike said delays and the presence of riot police caused them to walk out of a court hearing Thursday before arguments were heard on contempt citations against them.

Louis Laberge, president of the Quebec Federation of Labor, likened the atmosphere in the court to that of a "banana republic."

"We're not going to stand trial before that damned squad," he told reporters outside the court, referring to a dozen riot-equipped provincial policemen. At a later news conference all three leaders categorically refused to defend themselves in a court where a riot squad assures order.

The courtroom was crowded with more than 100 supporters of the labor leaders, intermittently cheering, singing and chanting "On lache pas"—We won't give up.

But they became silent when Mr. Laberge told them "no demonstrations" because authorities would use the slightest reason to expel them.

In another development Thursday, three unions and 14 officers received fines ranging up to $50,000 and jail terms up to six months, bringing to 41 the number of union leaders given prison terms and fines for violating court injunctions during the strike.

WAITED HALF-HOUR

Mr. Laberge, Marcel Pepin, president of the Confederation of National Trade Unions, and Yvon Charbonneau, president of the Quebec Teachers Corp., walked out of the courtroom after waiting half an hour for proceedings to start.

"We're not obliged to wait half an hour," Mr. Pepin told reporters outside. "We won't hide. Let them arrest us."

Inside the court later, Mr. Justice Pierre Cote of Quebec Superior Court heard Crown arguments for contempt penalties against the three men for their actions in the 11-day public service strike.

Andre Desjardins, associate deputy justice minister, said the three had advised strikers to disregard injunctions prohibiting strike action by essential personnel, mainly hospital workers.

Crown prosecutor Guy Letarte said the leaders had great influence over the strikers and were aware of the gravity of their actions.

He called for the maximum penalty of a $50,000 fine and a year in prison for each of the men.

Mr. Justice Cote reserved his decision to an unspecified date.

Last month's strike by about 200,000 workers ended at 12:01 a.m. April 22 by tough back-to-work legislation passed after a 23-hour debate in the Quebec national assembly.

HQ NAMED FOR HOOVER

WASHINGTON (AP) — President Nixon has named the still-to-be-completed, $126-million FBI headquarters The J. Edgar Hoover building, but says it is the organization Hoover developed in his 48 years as director that will be his memorial.

Shortly after Hoover was buried near his boyhood home Thursday, Nixon announced that the federal government's most expensive office building will be named after the man known to his special agents as The Director.

Earlier, Nixon delivered the eulogy at the National Presbyterian Church and said even though Hoover is gone, the FBI will carry on in the future just as it did in the past.

"Regardless of what the snipers and detractors would have us believe, the fact is that Director Hoover built the bureau totally on principle, not on personality," said Nixon. "He built well. He built to last.

"For that reason, the FBI will remain as a memorial to him, a living memorial, continuing to create the climate of protection, security and impartial justice that benefits every American."

Hoover, a 77-year-old bachelor, died of natural causes at home Monday night.

Understanding Science 'Vital'

TORONTO (CP) — The man-in-the-street will need to be reasonably familiar with key concepts of modern science and technology to better understand what is going on in the 1970s and to be able to determine his destiny, Science Minister Alastair Gillespie said today.

"Knowing something about science and how it affects him is as vital for every Canadian in the 1970s as reading and writing was 100 years ago," he told a technical education conference of the Ontario Educational Association.

Something similar already has happened in economic analysis, he said. People now are reasonably familiar with ideas like the consumer price index and the gross national product, which a few years ago were ideas only for economists.

The tasks of analysing what is happening and of forecasting alternatives already are going on, Mr. Gillespie said. One scientific forecast has predicted that the world's natural resources are in danger of being depleted, probably within 30 years.

MULLINS MARINE
10-SPEEDS
$79.95 UP
925 YATES STREET

Engineers' New Director A Canadian

The Canadian director of the International Union of Operating Engineers has been elected to the general executive board of the union.

He is Rowland G. Hill of Toronto.

Ed Callan, an international representative for the union, said Thursday that last week's IUOE convention decided to create a new 11th vice-president position and reserve it for a Canadian from a Canadian local. Hill was elected unanimously.

"We've been trying for 20 years to get a Canadian vice-president on the general executive board, someone who has a thorough knowledge of our laws and legislation," said Callan.

He said the union has 440,000 members including 40,000 in Canada.

MOUNTIES TO GET OVERTIME

OTTAWA (CP) — Mounties finally are going to get paid overtime for the long hours they spend getting their man, the Commons justice committee was told Tuesday.

RCMP Commissioner W. L. Higgitt said between $6 million and $8 million will be added to the force's budget for the fiscal year beginning April 1, 1973.

Pay for a first-class constable last year was $157 weekly.

Still to be determined is on what basis overtime is to be paid.

Don't bother cutting out this coupon.

Just remember how much it's worth. And what it's for.

WORTH $1

$1.00 off the regular price* of the 27½ pound bag of Ortho-Gro Lawn Food, and Ortho-Gro Weed and Feed. Don't bother clipping this coupon either. Just go down to your local lawn and garden supply outlet and tell them you want in on this deal too.

About all you have to know about these Ortho lawn products is what they do, and when to get them doing it and the fact they provide the lowest cost per square foot coverage on the market today.

Ortho Lawn Food, for example, is exactly that. Food for your lawn. It contains long-lasting nutrients that turf experts recommend for a luxurious green lawn. Weed and Feed contains similar lawn nutrients as well as weed-controlling agents that keep lawn-messers like dandelion and plantain under control. This is what these Ortho-Gro products do.

As for when to use them, see the expert . . . your local Ortho dealer. And while you are there ask him about the Ortho Lawn & Garden Book for advice on the care and upkeep of your lawn and garden.

*Suggested retail price.

ORTHO Chevron Chemical (Canada) Limited

CEDAR HILL NURSERIES
and Garden Centre
1551 Cedar Hill X Rd.

COAST TO COAST
NEWSPAPERS SELL THE MOST

Zeller's OPEN DAILY 9:30 a.m. to 9:30 p.m.

SATURDAY SUPER SAVERS

QUAKER STATE HEAVY DUTY OUTBOARD MOTOR OIL
Qt. Reg. 1.15 — 96c

SIMONIZ MASTER WAX
New aerosol can.
Reg. 2.25 — 1.87

AUTO CLEAN-UP SET
5-piece. Reg. 1.97 — 1.47

GAS CANS
2 imperial gallons.
Reg. 2.59 — 1.96

CASTROL GTX OIL
High performance.
Reg. 1.15 3 for — 2.96

TROUBLE LAMP
25' cord.
Reg. 4.69 — 3.88

TOP HITS — STEREO LP RECORDS
Reg. 5.48 — 4.27

Paul Simon; To You With Love — Dony Osmond; Gather Me — Melanie; Teaser and the Firecat — Cat Stevens; Don Quixote — Gordon Lightfoot; Shopping Bag — Partridge Family; Led Zeppelin; Hendrix in the West — Jimi Hendrix; Message from a Drum — Redbone; Nilsson Schmilsson — Harry Nilsson.

AND MANY OTHERS

GRASS CATCHER
Fits most models.
Reg. 6.69 — 5.58

ZELLER'S OWN 24" BAR-B-QUE
Easily assembled
Reg. 9.96 — 7.88

SEAFOREST NATURAL LIVING SOIL
With kelp.
Reg. 2.56 — 1.96

GARDEN HOSE
All weather. Nylon reinforced. 75' in length.
Reg. 8.96 — 7.88

PRUNING SHEARS
18" handles.
Reg. 2.96 — 2.33

BAR-B-CUE FIRE STARTER
Fast, clean, safe.
Reg. 62c 2 for — 96c

BUY NOW — CHARGE IT
Hillside SHOPPING CENTRE
OPEN DAILY—9:30 to 9:30

FUR REALLY FLEW when the flames got too close to this cat, trapped on a third-floor balcony during a fire in Brooklyn. The cat decided it couldn't wait for the firemen climbing the ladder, so took a flying leap, which carried it safely to the street.

Bennett's Sons Win Libel Suit

VANCOUVER (CP) — A British Columbia Supreme Court judge Thursday found the Vancouver Sun had libelled the two sons of Premier Bennett in a story published Feb. 17, 1971, and awarded damages totalling $16,400.

In a 27-page written judgment, Mr. Justice Richard Anderson said the evening newspaper "was not fair or accurate" in an article it published on a B.C. legislature committee hearing in Victoria.

The judge ordered that each brother receive $8,000 from Sun Publishing Co. Ltd., Pacific Press Ltd., publisher Stuart Keate and managing editor William Galt.

PAY STORES

In addition, Mr. Justice Anderson ordered the defendants to pay each of the four Bennett stores in Kelowna, Vernon, Penticton and Kamloops $100 — a total of $400.

The newspaper is published by Sun Publishing for the owners, Pacific Press.

The story in question dealt with proceedings before the Legislature's public accounts committee during which opposition MLAs discussed alleged business dealings between the hardware store chain, operated by Russell J. and William R. Bennett, and the British Columbia Hydro and Power Authority, a crown agency.

MLAs QUOTED

The news article, carried by the Sun on the front page of its final edition, quoted two opposition MLAs at length — Robert Williams (NDP — Vancouver East) and Gordon Dowding (NDP — Burnaby-Edmonds).

The original version of the Sun story was written by reporter Iain Hunter of the newspaper's Victoria bureau and quoted Dowding as alleging during the committee session that the Bennett brothers sold Hydro some steel fencing at twice the market value.

The story that appeared in print the same afternoon was a rewritten version of Hunter's story that added similar allegations made by Williams earlier that month that the Bennett sons were "ripoff" artists improperly benefitting from land deals along B.C. highways.

The judge said he could find no fault with Hunter's story, other than it mentioned the Bennett brothers by name, although their names had not been mentioned during the committee proceedings.

The problem, said Mr. Justice Anderson, was that the Sun knew the allegations by the MLAs were not accurate or fair.

"The Sun was well aware, from its own investigation made only six weeks before, that the allegations made by Williams were completely false," said the judge.

EARLIER STUDY

Mr. Justice Anderson noted that Jes Odam, "an experienced and able reporter" for the Sun, had made "a study in depth" of the Bennett brothers' business activities in September, 1969, and again in December, 1970.

A report published by the newspaper at that time "again indicated there was no evidence of wrongdoing or improper conduct by anyone," said the supreme court judge.

In a key section of the judgment, Mr. Justice Anderson ruled that "the Sun should have given the same prominence to an apology it subsequently published as it did to the original story.

APOLOGY FAIR

"As to the apology, it was reasonably fair — except that it did not refer to the Williams allegations — but it should have been announced in headlines and placed in the right upper corner of the paper."

That was where the original story appeared.

"The simple concept of 'fair play' makes it incumbent on the publisher to apologize in 'headlines' if he has libelled in 'headlines,'" said Mr. Justice Anderson, who ruled that the Bennett brothers were libelled in the headline as well as in the body of the story.

Discussing specifics of the Sun report, he said the words "Hydro fencing twice market price?" appeared above the story along with smaller heads reading, "New furore on Bennett brothers" and "Socreds refuse to open books."

The words, "as they appeared in bold headlines were not a fair index of the proceedings and were such as to lead a reasonable layman to believe that the sons of the premier had been engaged in corrupt if not criminal practices," said the judge.

"The headline implied that there was a serious question as to whether the sons of the premier had sold goods to a government agency at twice the normal price."

"In my view, the headline could not be cured by the balance of the article which appeared below it. Many members of the public do not read past the headlines and if they do, they are mesmerized by the headlines."

Sierra Club Plans Tours

The Victoria Sierra Club this summer plans a series of day and weekend excursions to parks and undeveloped areas which have a high recreational potential.

Rick Careless, chairman, said the main purpose of the trips will be to acquaint members and their friends with some of the land-use problems involving parks and to show them areas needing protection from commercial exploitation.

Trips will be held to the Nitinat Triangle, the White River north of Campbell River, Strathcona Park, East Sooke Park, the Gulf Islands and Olympia National Park in Washington.

Some of the trips will involve canoeing and back-packing, others short walks and a lunch, he said.

On a local level, Careless said many members are anxious to know more about the Capital Region's East Sooke Park.

"The East Sooke park plan is the most imaginative proposal submitted by regional planners," he said.

COMING TO MONTREAL?
Furnished Apartments short-term/monthly/long-term
Richelieu Towers
Hotel Apartments
2045 Peel Street (near de Maisonneuve)
A Brand New Building In the Very Heart of the City!
Studio, bachelor and one bedroom. Color TV, 24-hour telephone service, linen, dishes, cutlery, broadloom, air conditioned, indoor pool and solarium, sauna, parking, maid service, etc. American Express accepted. Write or phone.
(514) 844-3381

NO MONEY 'TIL JUNE
HONDA
"World of Pleasure"
PEARSON

PANELLING SPECIALS
CITATION PRE-FINISHED HARDBOARDS 3.49
• Cherry • Mission Oak • Teak
OLYMPIC STAIN Per Gal. 10.20 PROTECTS WOOD BEAUTIFULLY
STRETCH-TEX Sundeck Coating Gal. 13.95
BASKET WEAVE FENCING
Not Exactly As Illustrated
6 boards high Per lin. ft. 59c
8 boards high Per lin. ft. 75c
IMPERIAL BUILDING MATERIALS LTD.
The Builders Supply House
2955 DOUGLAS
PHONE 386-1401
Open Weekdays 8 a.m. to 5 p.m.
Saturdays 8 a.m. to noon

SIMPSONS-SEARS
SPECIAL GIFT IDEAS FOR MOM
MAY 14 IS SPECIAL BUT I LOVE YOU EVERYDAY
Hand Cut Lead Crystal Holloware
Reg. 7.99 to 22.49
Sale Price 4.97 to 14.97
Sale priced holloware is in the popular Cross and Olive pattern. Pieces include cream and sugar, tall decanter, butter dish, ashtrays, salt and pepper, vase, candle holders and a covered candy dish. A lovely gift for Mom!
Personal Shopping: China, Giftware (33)
Give Mom Light and Lovely Hopsackers!
17". Sale Price 3.97 Ea.
Hopsackers — the 'flight' fantastics! Pack and go with rugged linen hopsackers, in assorted brilliant florals! Rubberized backing with metal frames! A gift that keeps on giving!
18" ..... Sale Price, Ea. 4.97
19" ..... Sale Price, Ea. 5.97
20" ..... Sale Price, Ea. 6.97
21" ..... Sale Price, Ea. 7.97
Simpsons-Sears: Luggage (34)
COUNTRY INN
Sweet Thoughts and Gifts For Your 'Special' Mom!
Fill Mother's Day with sweet memories for your Mom, with boxes of beautiful chocolates!
'Country Inn' chocolates in a 1-pound box. Filled with delectable nuts, creams, jellies and nougats. Coated in dark and light chocolate ... Simpsons-Sears Price, Ea. 1.99
12-oz. box ... Simpsons-Sears Price, Ea. 2.19
'Moirs' Pot of Gold chocolates, a favorite ... delicious centers in many tempting flavours ... all covered in rich dark chocolate! 1-pound box ..... Simpsons-Sears Price, Ea. 1.99
'Acadian' assortment of velvety smooth milk and dark chocolates with a variety of pleasing centers! Just the right gift! 1-pound box ..... Simpsons-Sears Price, Ea. 99c
'Arcadian' boxed cherries, chocolate-coated cherries with smooth liquid centers! A special box of chocolates, delightfully good! 12-oz. box .... Simpsons-Sears Price, Ea. 99c
Simpsons-Sears, Candy Counter (310)
Choose a Gift Appliance for Mom
Kenmore Opener/Sharpener: A magnetic holder keeps the can in place! Strong stay-sharp cutter sharpens all knives and scissors! Heavy duty motor. White, Gold colour, Avocado ..... Simpsons-Sears Price, Ea. 17.97
C.G.E. Kettle: 2-quart electric kettle with automatic shut-off and reset. Gleaming highly-polished stainless steel! Stay-cool black bakelite handle! Shop now! ..... Simpsons-Sears Price, Ea. 12.97
Kenmore Electric Knife: Makes carving easier; stainless steel blade stays sharp. Beautiful storage tray included. Simpsons-Sears Price, Ea. 17.97
Simpsons-Sears: Electricals (36)
Simpsons-Sears Hillside: 3190 Shelbourne Street Lots of Free Parking ... No Tickets, No Time Limit
(3-22)

Kootenay and Elk Decision Bewildering

By PAUL JACKSON
Times Ottawa Bureau

OTTAWA — Federal government politicians, lawyers and top civil servants have been thrown into a state of bewilderment by the Supreme Court of Canada's decision that the Canadian Transport Commission erred in rejecting the Kootenay and Elk Railway's bid to move into the rich coal market in southeastern British Columbia.

Transport Minister Don Jamieson has admitted in the House of Commons that Mr. Justice Ronald Martland's written decision is a complex document. He says he has already had two professional but conflicting assessments of what it all means.

And it is know that Canadian Transport Commission officials themselves are puzzled by what to do next and how to interpret the document.

One thing is sure, comments made earlier this week by Kootenay and Elk's counsel Jack Alley that the Supreme Court's decision has given the railway the "green light" to go ahead with its plans are not being taken as gospel by Ottawa.

"That comment would seem to be a vast over-simplification of the situation," said one Ottawa official closely connected with the affair." I do know that lawyers and other experts are closely studying the case to try and reach some firm conclusion. But a quick assessment is hardly possible."

On Wednesday, Saskatchewan MP John Skoberg (NDP — Moose Jaw) attempted to have the Commons adjourn from its regular business so that an emergency debate could be held on the matter. Speaker Lucien Lamoureux ruled his motion out of order.

Only one thing appears certain at the moment. That is that while Kootenay and Elk can build as much line as it likes in British Columbia, until the CTC has considered the Supreme Court's decision and heard the railway's long-standing appeal not one ounce of coal, never mind 5.7 million tons a year for 15 years, will move across the northern U.S. route to Roberts Bank.

Kootenay and Elk's appeal for review by the CTC against its original decision released last May was filed by the company within the statutory 30-day period required by law. Pending the Supreme Court's decision CTC appeal proceedings were dormant.

TIED UP

A comfission spokesman said Thursday that CTC vice-president Guy Roberge, also chairman of the organization's review board, has been tied up for days on matters concerning air transport in Quebec. However, he said he felt the board would want to review the situation just as soon as humanly possible.

Kootenay and Elk had applied to the CTC with an application involving construction of an 80-mile rail link from Line Creek, B.C. to Roosville West, B.C. on the U.S. border. The line would link up with tracks owned by Burlington Northern Inc., a U.S. line and would have provided an alternative and competitive rail line for transporting coal from southeastern B.C. to Roberts Bank for export to Japan.

CP Rail vigorously fought the application, saying that to transport the coal through the U.S. rather than through Canada could mean a loss of up to $469 million in wages and tax revenues to Canada over the 15 year period envisaged.

$630 IN LOSS

But Kootenay and Elk claimed that if the application was rejected, the coal might not be mined. This could mean a loss of $630 million for Canadian coalfields.

Much of the argument in the original hearing centred on a controversial half-inch gap between the Kootenay and Elk and Burlington lines at the international boundary. It was suggested that because the lines, while meeting, do not actually join, a federal charter was unnecessary.

In the CTC decision, the commission said the Railway Act prohibits a common carrier from interchanging traffic with a company that is not a common carrier. Burlington is a common carrier, Kootenay and Elk is not.

At the time, Pierre Taschereau, then vice-president of the commission, said but for this point he would have favored granting the Kootenay and Elk application.

WRONG

When Mr. Justice Martland handed down his decision, he said it appeared as if the CTC had interpreted this section in the Railway Act wrongly. While the provision made special allowance for common carriers, it did not necessarily ban the link-up that Kootenay and Elk had in mind.

However, the Supreme Court agreed that on other points the CTC judged correctly.

The court ruled that the British Columbia railway and Burlington are entitled to court costs to be paid by CP Rail which opposed the appeal.

Witnesses To Meet

Jehovah's Witnesses delegates from Greater Victoria and southern Vancouver Island will hold a convention May 12 to 14 at S. J. Willis junior secondary school.

A spokesman said they expect 1,500 to attend the program Sunday centering on the theme "Conscious of our Spiritual Needs."

Highlight of the convention will be a discourse on "Are You Marked for Survival?" by Douglas Clegg, district supervisor of the Watch Tower Society, Sunday at 3 p.m.

Satellite Tracked In Nanaimo

NANAIMO (CP)—Malaspina College, a small, two-year community college, claims to be the only Canadian school to have a weather satellite tracking station.

The college is preparing a daily weather photograph which geography students convert into a weather report.

The receiving station was built by electronics instructor Terry Avery and geography instructor John Fairfield and monitors signals from the U.S. weather satellite Essa-9.

Essa-9, launched two years ago, makes a north-south orbit of the earth every two hours. It makes one orbit daily, 900 miles above Vancouver Island, which the Malaspina station locks in on.

Avery said the original receiver was built for less than $100. He said the school is working on an improved receiver which will take infra-red photographs of weather conditions at night.

May Value Days now in full swing!

The Great Fashion Looks of Summer

$14.99 to $20

One look and you'll have to say 'that's real value'! All are hand-washable.

a—The long halter-top gown...summer's cool bare look in printed polyester double knit. Assorted colors. Sizes 7-15. 14.99

b—2-pc. look long gown. Top in Super Arnel* triacetate knit...belted and buckled skirt goes full length in cotton print. Assorted colors. Sizes 7-15. 14.99

c—The demure little 'smock' packs a Paisley print punch with attached top and sleeves. More surprise... match-up sassie pants. All in hand-washable polyester double knit. Yellow, white, brown; color-coordinated print. Sizes 7-15. Set 20.00

Dress hot pant sets in two young stylings. In Jacquard double-knit polyester...keep that 'cool' because they're hand washable. Pink, aqua, mauve, rose, navy, lt. blue, beige.

d—2-tone button front dress with cuffed hot pants. Sizes 10-18. Only 17.99

e—High-collared dress with saucy slit; cuffed hot pants. Sizes 10-18. Only 17.99

SIMPSONS-SEARS

Simpsons-Sears: Women's Dresses (31)

Simpsons-Sears Hillside: 3190 Shelbourne Street. Lots of Free Parking . . . No Tickets, No Time Limit.

(5-22)

Can Library Justify Film Bill, Asks Pollen

Victoria Mayor Peter Pollen again queried Thursday whether expenditure of $10,000 a year on films for the Greater Victoria Public Library was justified, in view of other pressing community needs.

Pollen told city council's finance committee that this sum is more than the four core municipalities pay toward the Victoria Symphony.

He said the municipalities had done "a great deal" in the past two or three years for the general expansion and improvement of library facilities in the area.

New branches had been opened and books purchased "like never before," but Pollen said he was not convinced that the usefulness of the film library service justified its high cost.

Ald. Alf Hood, who represents the city on the library board, said he had found from conversations with National Film Board representatives that there was "no conflict of interest" involved in the two services.

"They (the NFB) are not in the business of lending out the type of film that the public wants and gets through the public library," Hood said.

"I don't think we can challenge the service that is being offered."

A report on the library's 16-mm. film service and its future plans was submitted to the committee, together with letters from several organizations and individuals protesting the suggestion that the service be discontinued.

The committee tabled the matter for a further report from the library board on the degree of use the service receives, particularly from school boards.

GEM
"THE ODD COUPLE"
IN COLOUR
Tonight at 6:30 and 9:40 p.m.

DUSTIN HOFFMAN
JON VOIGHT
"MIDNIGHT COWBOY"
COLOR by DeLuxe
Evenings Only 7:00 and 9:00
Closed Sunday
OAK BAY
Adults $1.75
U. Age $1.00

FOLLOW THIS VICTORIA
ENTERTAINMENT GUIDE

BUTCHART GARDENS—Open every day 9 a.m. to 6:30 p.m. Softly scented cherry blossoms bid you welcome to "SPRINGTIME '72" in these most gorgeous of Gardens. Dotted with Dogwoods, the countryside is lovely too. So for an extra treat, invite a friend and drive out today! Delightful lunches, afternoon teas served every day 11 a.m. to 5 p.m. in the Flower Restaurant. Coffee bar always open. NOTE: Night Lighting commences approximately June 3.

WEST COAST TRAVELLERS—Phone 478-2973 for Yellow Point Lodge Tour in comfortable, air-conditioned buses. Sunday, May 7, 10:30 a.m. $6.50 includes lunch. A very beautiful drive, followed by an excellent lunch amidst rustic scenery.

CLASSIC CAR MUSEUM—Cars, wax figures from the past. 813 Douglas (behind Empress Hotel). 9 a.m. - 9 p.m.

ROYAL LONDON WAX MUSEUM—At the Inner Harbor. 470 Belleville, 388-4461. 9 a.m. to 10 p.m. including Sunday.

UNDERSEA GARDENS—World's most beautiful garden at the bottom of the sea. 9 a.m. to 10 p.m., Inner Harbor.

SEALAND OF THE PACIFIC—Oak Bay Marina on Scenic Marine Dr. Open 10 - 5 p.m. Hourly Killer Whale Show.

"PRINCE ALBERT MINIATURES" located at the Empress Hotel. Monday thru Saturday 9:30 a.m. to 5:30 p.m.; Sunday 12:00 noon to 5:00 p.m.

HONDA
URGENTLY NEEDS
TRADES
"World of Pleasure"
PEARSON

BASTION STUDIO THEATRE
538 Lower Yates
presents
THE TROJAN WOMEN
8 P.M.
MAY 3-7 MAY 10-13
Adults $2 Students $1
(across from the Bastion Square Parkade)

EUROPEAN DANCE
WITH
THE SKYLIGHTERS
At the Leonardo Da Vinci Centre
195 Bay St.
$2 per person
Sat., 9 P.M.

CHEZ ERNEST
DINING LOUNGE
Royal Oak Centre
OPEN SUNDAYS 5 to 10 p.m.
DINNER SPECIAL THIS SUNDAY
Potage Du Jour Salade Variés
Broiled, Aged Fillet Mignon — Cause Bordelaise — Fresh Mushrooms — Vegetables — Baked Potato — Dessert, Beverage $4.95
Also regular menu
Reservations Requested Please 479-2123
Your Hosts, The Kateley Family

DANCING — DINING NITELY
TO THE SOUNDS OF SUNSHINE
Tuesday to Friday 12:00 P.M. to 2:00 A.M.
Saturday 12:00 P.M. to 1:00 A.M.
HAVE YOU GOT THAT "LOCKED-OUT" FEELING?
STAG NITE every WEDNESDAY
(Couples Welcome)
We don't promise an orgy but we know you'll have fun!
NEED A CHANGE IN YOUR NITE LIFE?
COME TO THE
Bacchanalia Cabaret
388-6684 905 ESQUIMALT ROAD
(Kitty Corner from Maverick Market)

Smorgasbord
FRIDAY 6 p.m.-9 p.m.
SATURDAY 6 p.m.-9 p.m.
SUNDAY 4 p.m.-8 p.m.
HOT PRIME RIB OF BEEF
HOT BARBECUED SPARERIBS
Assorted Salads and Condiments
Assorted Cold Cuts and More
$3.50 Per Person
the RED LION MOTOR INN
greater Victoria's only Full Facility hotel/385-3366
RESERVATIONS SUGGESTED.

Oak Bay Beach Hotel
Victoria's Only Seaside Hotel
Enjoy Our
TUDOR DINING LOUNGE
Overlooking the Colorful Gardens and Ocean
Luncheon—12 Noon to 2; Dinner, 5:30 to 9
Phone 598-4556 for Reservations
1175 BEACH DRIVE

HAPPINESS IS DINING IN THE PERSIAN ROOM
The "Sound of the Century"
BEVAN GORE-LANGTON
TUESDAY THRU SATURDAY IN THE PERSIAN ROOM
Air-conditioned
Coming Events
Mother's Day Brunch
MAY 14th at 10:30 a.m.
Have You Seen Our New LUNCHEON MENU with 30 Omelette Specialties?
Century Inn
383-1151 We Park Your Car Free

GORDON HEAD SWIMMING POOL
WEEKEND SCHEDULE
FRIDAY
7-9 p.m. PUBLIC
9-10 p.m. ADULTS
SATURDAY
1-3 p.m. PUBLIC
3:30-5 p.m. PUBLIC
7-9 p.m. PUBLIC
9-10 p.m. ADULTS
SUNDAY
10 a.m.-12 Noon FAMILY SWIM
1-3 p.m. PUBLIC
3:30-5 p.m. PUBLIC
7-9 p.m. PUBLIC
9-10 p.m. ADULTS
PARENTS AND TOTS — Thurs. and Fri. -12 p.m.
WEEKLY SCHEDULE
MONDAY 7-9 p.m. PUBLIC; 9-10 p.m. ADULTS
WEDNESDAY 7-9 p.m. PUBLIC; 9-10 p.m. ADULTS
THURSDAY 3:30-5 p.m. PUBLIC
477-1870

Together!
Two of the best in the business!
ACADEMY AWARD WINNER
BEST ACTRESS
JANE FONDA
Warning: Nudity. Frequent Swearing and Very Coarse Language.—R. W. McDonald B.C. Director
TONIGHT
fox cinema
quadra at hillside 382—3370
arthur j. pakula production starring
jane fonda / donald sutherland
klute
ONE SHOW NIGHTLY
McCABE 7:00
KLUTE 9:00

CHILDREN'S MATINEES
MGM
HER SCRAPPY PUP BECOMES A FAMOUS HERO!
METRO-GOLDWYN-MAYER presents
SON OF LASSIE
WINNER OF PARENTS MAGAZINE AWARD
PETER LAWFORD
DONALD CRISP
JUNE LOCKHART
NIGEL BRUCE
TECHNICOLOR® ONE SHOW SAT. AND SUNDAY
fox cinema
quadra at hillside 382—3370
AT 1:00 P.M.
Box Office Opens 12:30

Love means never having to say you're ugly.
TODAY!
VINCENT PRICE
JOSEPH COTTEN
the abominable dr. phibes
also starring
HUGH GRIFFITH and TERRY-THOMAS
presenting VIRGINIA NORTH as Vulnavia
PLUS
ONE BY ONE THEY WILL DIE!
—and only the killer knows why
...and how
...and who is next!
THE HOUSE THAT SCREAMED
ADULT ENTERTAINMENT
starring LILLI PALMER
EVENINGS:
Dr. Phibes 7:00 and 10:20
House That Screamed 8:40
Saturday Continuous from 2:00 p.m.
Coronet

MOVIE GUIDE
Everybody Loves "Cabaret"
★★★★
Liza Minnelli is nothing short of sensational!"
—Kathleen Carroll, New York Daily News
"TRULY MEMORABLE! An unusually successful and Brilliant translation of stage musical to the screen! In a class by itself!"
—Archer Winsten, New York Post
"A DAZZLING MUSICAL FILM! 'Cabaret' has come to the screen with even greater effect than when it made its milestone mark on Broadway."
—Judith Crist, New York Magazine
Daily at 1:25 - 3:55 - 6:25 - 9:00.
Free List Suspended.
Golden Age Members $1.00 Matinees Only
ROYAL
805 BROUGHTON—383-6715
CABARET
ADULT ENTERTAINMENT

"BRAVO, BRANDO'S 'GODFATHER'"
New York Times
ONE OF THE MOST BRUTAL AND MOVING CHRONICLES OF AMERICAN LIFE EVER DESIGNED WITHIN THE LIMITS OF POPULAR ENTERTAINMENT."
—Vincent Canby, New York Times
"A SUPERIOR WORK OF POPULAR ENTERTAINMENT! REMINDS US OF THE VANISHED PLEASURES OF THE OLD-FASHIONED GANGSTER MOVIES! WHAT MORE COULD WE POSSIBLY WANT FROM A MOVIE? HOW OFTEN, THESE DAYS DO WE GET ANYTHING LIKE ALL THAT?"
—Richard Schickel, Life Magazine
"'THE GODFATHER' IS A MOVIE THAT SEEMS TO HAVE EVERYTHING! WARMTH, VIOLENCE, NOSTALGIA. THE CHARISMA OF MARLON BRANDO IN ONE OF HIS FINEST PERFORMANCES, AND THE DYNASTIC SWEEP OF AN ITALIAN-AMERICAN 'GONE WITH THE WIND'!"
—Time Magazine
"A TRULY EPIC FILM IN THE BEST CLASSIC SENSE OF THE WORD! EVEN MORE ENGROSSING THAN MARIO PUZO'S BOOK, IF THAT'S POSSIBLE!"
—ABC-TV
PARAMOUNT PICTURES presents
The Godfather | The Godfather
ADULT ENTERTAINMENT
"WARNING: Fictitious story of a best seller, contains brutality and offensive language."
—R. W. McDonald, B.C. Director
7TH WEEK
CAPITOL
808 YATES—384-6811
Please Note New Show Times:
Wed., Sat., Sun. Starts At 2:00 - 5:15 - 8:30 Only.
Mon., Tues., Thurs., Fri. Once Nightly at 8:30 p.m.
Increased Admissions This Attraction Only.
Free List and Golden Age Suspended.

WHERE THE ACTION IS
ABC PICTURES CORP. presents
DUSTIN HOFFMAN
in SAM PECKINPAH'S
"STRAW DOGS"
"WARNING: Brutality and Rape"
—R. W. McDonald, B.C. Director
THE LAST GRENADE
STANLEY BAKER • ALEX CORD
HONOR BLACKMAN
and RICHARD ATTENBOROUGH
PANAVISION® COLOR
TILLICUM Drive-In
BURNSIDE AT TILLICUM—479-7511
Gates 8:15
Show 8:45

Witness Switches Places With Accused

PERTH, Ont. (CP) — Lyn Van Dusen, charged with causing a collision by making an improper turn with his car, couldn't have asked for a better prosecution witness.

The prosecution witness, William Griffith, told the court:

"He's not guilty, your honor. I am."

Griffith testified that he was blinded by the sun, did not see Van Dusen's turn signal, and collided with Van Dusen's car when trying to pass him.

"Are you saying you caused this action:" asked Judge D. C. Smith.

"I guess I did," said Griffith.

And that ended the case against Van Dusen.

OPEN SUNDAYS 5-9 P.M.
DINING WITH A DIFFERENCE
Guy Nuttles Spare Rib House
WHERE KEN PEAKER and SHEILA Play Your SING-A-LONG MUSIC
A SPARKLING ATMOSPHERE for PERSONALIZED MUSICAL HAPPENINGS
World-Famous SPARERIBS — Full Dinner Menu
251 Burdett—CHERRY BANK HOTEL—385-5589

$MORGASBORD
FRI. — SAT. — SUN.
5 p.m. to 9 p.m.
$4.95 Per Couple
Dominion HOTEL
700 BLOCK YATES—384-4136

HUNGARIAN $MORGASBORD
This Sunday from 5 p.m.
$2.95 Per Person
Children ½ Price
Gold Cup
Restaurant and Dining Lounge
1122 YATES 383-4732

MING'S KITCHEN
CHINESE FOOD DELIVERY
384-4323
809 YATES STREET

PRIME ROAST SIRLOIN OF BEEF
Terra Cotta Room Nightly
$4.95 Per Couple
Dominion HOTEL
700 Block Yates 384-4136

CLOSE-UP
with
BALLET HORIZONS
SATURDAY, MAY 6, 8 P.M.
McPHERSON PLAYHOUSE
Tickets 385-5711

Tonight is for big mouths only
It also helps if you have a good appetite! Our entrees are not for the timid eaters . . . our desserts are not merely for the peckish. Dinners at Little Harry's put big smiles on big mouths.
Little Harry's
RESTAURANT
In the Hillside Shopping Centre
382-5165

BY GAD SIR! FOR THE BEST
LUNCHEON
12-2 p.m., Mon.-Fri.
DINNERS
Daily From 5:30
COLONIAL INN
"Victoria's Favorite"
ROLY McINTOSH
on the Keyboard
Friday and Saturday Evenings
270 GOV'T ST.
"A James Bay Landmark for over ½ a Century"
384-7151

CRYSTAL POOL
SATURDAY
All Swimming Cancelled
Synchronized Swim Meet Championships

ROLLER SKATING TONIGHT
8:00 - 10:30 p.m.
ESQUIMALT SPORTS CENTRE

SUN SPRING OASIS
VEGETARIAN SPECIALTIES
NOW OPEN
11 a.m.-7:00 p.m.
Mon. thru Sat.
910½ Esquimalt Rd.

TALLY-HO
Dining Lounge
OPEN SUNDAY and Every Week Day
7 a.m. to 9 p.m.
386-6141
3020 Douglas

PEARKES Arena 3100 TILLICUM
PUBLIC ROLLER SKATING
Friday - 7 - 10 p.m.
Saturday - 3 - 10 p.m.
Sunday - 7 - 9 p.m.
Children 50c
(12 years and under)
Students and Adults 60c
Includes Skates

DANCING SATURDAY
Cabaret Style, to the Big Band Sound of
GEORGE KRAELING
AND HIS ORCHESTRA
Vancouver Island's No. 1 music for smooth dancing, in the spacious Seaview Room (the Island's finest Maple Floor).
Instrumentalist 8:45 - 9:30
Dancing 9:30 - 13:30
Table Reservations 658-8224
McMorran's
8169 Cordova Bay Rd.
Well lit, paved parking
seaview plans adjacent

家酒東北
PEKING HOUSE
RESTAURANT
AT THE HEAD OF CHINATOWN
"The place for authentic Chinese food"
CLOSED FOR LUNCH
Different Dinner Special Each Week
OPEN EVERY DAY FREE HOME DELIVERY
NEW HOURS: 4:30 p.m. to 1:00 a.m. Weekdays
4:30 p.m. to 2:30 a.m. Weekends. 4:30 p.m. to 10:30 p.m. Sundays
1706-8 Government St. 385-5521 386-3633

Some people call him Billy Jack...and, like Billy Jack, nobody really knows much about him.
Intelligent, sensitive and something of a misfit, he also explodes suddenly and violently... resulting on one occasion in the most exciting karate fight ever filmed.
In France they say he's a combination Marlon Brando and Gary Cooper.
Minneapolis' Ben Kern described him as coming on with the controlled fury of a James Cagney and the agility of a Douglas Fairbanks.
"Billy Jack" will make you laugh...think...and will give you hope for your children's future.
Above all, what happens to Tom Laughlin in "Billy Jack" will make you angry...even make you furious...or, if you're a woman—break your heart!
BILLY JACK
Just a person who protects children and other living things
STARTS TODAY!
Starring TOM LAUGHLIN · DELORES TAYLOR
Adult Entertainment
Warning: Swearing and coarse language. —B.C. Director
Today - Sat. Doors 1 p.m. Shows 1:20 - 3:10 - 5.05 - 7.00 - 9.10
Sunday Doors: 1:15 p.m.
HAIDA
808 YATES STREET
382-4276

CREST MOTOR INN
BUSINESSMEN'S LUNCHEON
11:30 a.m. to 2:00 p.m.
Featuring Daily Specials
PROVINCIAL DINING ROOM AND COFFEE SHOP
OPEN DAILY
7 a.m. to 11 p.m.
Ample Free Off-Street Parking
386-2421
455 BELLEVILLE ST.
Facing the Inner Harbour

VICTORIA THEATRE GUILD
presents
"The Man Most Likely To"
by JOYCE RAYBURN
at
LANGHAM COURT THEATRE
SAT., MAY 6th thru SAT., MAY 13th
8:15 P.M. NIGHTLY
Tickets $2.00 — Students $1.00
from Eaton's Box Office. Phone 382-7141.
Opens Wednesday, May 3rd.
Monday, May 8th, 2 for 1 night.

MEMORIAL ARENA
Grand Opening
ROLLER FUN FOR EVERYONE
Lots of PRIZES
Tonight, May 5, 8 p.m.
NEW
* Give your requests and dedications to the DJ
* Fun for you and your friends
* Everyone is going — See you there!!!

SABATA AIMS TO KILL
...and his gun does the rest!
YUL BRYNNER
in
"ADIÓS, SABATA"
COLOR
2ND FEATURE
CLINT EASTWOOD
"A FISTFUL OF DOLLARS"
in color
Doors Fri. and Sat. 12:30 p.m.
Fistful of Dollars: 1:00 - 4:20 - 8:00
Adios Sabata: 2:40 - 6:20 - 9:45
Last Complete Show at 8:00 p.m.
ODEON 2
700 YATES STREET
383-6513
Adult Entertainment

2nd WEEK!
Shows 7:30 and 9:30 Daily
Sat. Matinee: Doors 1:30, Show 2 p.m.
Sunday Matinee: Doors 1:15 p.m.
Shows 1:30 and 3:30 p.m.
THRILLING AND GLORIOUS AS...
The 1966 GREY CUP
THE 1964 TOKYO OLYMPICS
and
The 1947 Yukon Co-operative Ladies' 5-day Dog Sled Race
COLUMBIA PICTURES PRESENTS A VICTOR LOWNES AND GF ORGANISATION PRESENTATION
MONTY PYTHON'S
AND NOW FOR SOMETHING COMPLETELY DIFFERENT
Stupendous! Spectacular! Incomparable! Unimaginable!
COUNTING HOUSE CINEMA 1
Corner of Broad and Broughton
383-3424

DINGLE HOUSE
Dine in an authentic Victorian atmosphere. Featuring our very special "Prime Rib of Beef."
AFTERNOON TEA
3 p.m. to 5 p.m.
PRIVATE DINING FOR 15 to 35 PERSONS
Reservations after 12 Noon Daily, 382-8721
Opens daily 5-11 p.m.
Closed Mondays
137 GORGE RD. EAST

Starring THE MELROSE CAFE
OPEN 24 HRS. A DAY
WEEKEND SPECIAL
STEAK
Tenderized, with Mushrooms and Onions, Vegetables, Dessert, Beverage.
$1.55
622 Yates — 383-9715
TAKE OUT ORDERS

ARNIE ARNIE'S PLACE
THE CELLAR
1061 Fort St. 382-1714
"CAPITAL CITY" "POLITICAL LUNCH"
Arnie Arnie
Victoria's King of Spareribs Steak and Corned Beef
LIBERAL PORTIONS! Conservative Prices! SOCIABLE CREDIT! ACTION IN CANADA!
MENU
BEAT THE BUDGET— Single Burger or Sandwich, Soup, Beverage 95¢
OPPOSITION SPECIAL— Open face Barbecue Beef on Bun. Salad or Fries $1.00
VOTERS—Vol Au Vent Beef and Mushroom, Salad $1.00
P.C.— Pastrami or Corned Beef Sandwich (Largest in Commons) $1.25
N.D.P.—New Dinner Plate Spareribs, Salad, Fritters, Brandied Carrots $1.50
E.S.P.—Embassy Special Largest Pure Beef Burger in Canada, Fries or Salad $1.60
SOCRED—Salmon Salad Salmon, Garden Fresh Vegetables, Soup and Beverage $1.60
M.P.—Mixed (Grill) Plate Corned Beef, Spareribs, Pure Beef Pattie, Salad or Fries $2.00
CAMPAIGNER CURRY— Succulent Pan Fried Shrimp on a bed of Steamed Vegetables, Salad or Fries $2.00
ASSEMBLY DESERTS— From 50¢
IS IT TRUEDEAU?

WINNER, 5 ACADEMY AWARDS
Gene Hackman in THE FRENCH CONNECTION
Doors Today and Saturday: 1:00 p.m.
Shows 1:10-3:00 5:00 - 7:00 - 9:00
Doors Sunday: 1:15 p.m.
Shows 1:30 - 3:00 5:00 - 7:00 - 9:00
Warning: Some Swearing and coarse language. —B.C. Director
ODEON 1
700 YATES STREET
383-6513

Moves to Cinema 2
COUNTING HOUSE CINEMA 2
Corner of Broad and Broughton
383-3424
GLENDA JACKSON and VANESSA REDGRAVE in MARY, QUEEN OF SCOTS
Shows 6:55 and 9:15 Daily
Sunday Matinee: Doors 1:30, Show 2:00 p.m.

Dine in the relaxing atmosphere and the restful parklike setting of the
Charles Dickens
MOTOR INN RESTAURANT
With its touch of Tudor decor
Savour the taste-tempting treats of our new menu including the tantalizing seafoods prepared for your dining pleasure by our new Chef William.
OPEN
8 a.m. - 9 p.m.
7 Days a Week
241 GORGE ROAD E.
Reservations 386-1201

Farm Law Changes Run Into Heavy Flak

OTTAWA (CP) — The latest Liberal farm legislation ran into sustained opposition flak in the Commons Thursday, with Conservatives and New Democrats moving to shoot down the whole proposal.

And a Social Credit MP renewed an old request for separate agriculture departments for Eastern and Western Canada.

The bill—an amendment to the Farm Credit Act—contains two main provisions:

—It would increase the lending powers of the Farm Credit Corp., a Crown corporation which makes loans to farmers;

—It would empower the corporation to administer the government small-farms program —announced last year— permitting it to buy unproductive farmland from owners going out of business and to sell the land to young farmers.

But in two days of debate, opposition MPs have complained that the legislation will not improve the prospects of farmers.

AMENDMENT PROPOSED

Stanley Korchinski (PC—Mackenzie), a Saskatchewan grain farmer, proposed an amendment Wednesday that would kill the bill and have the government consider introduction of forgiveable loans for farmers who meet performance standards, deferred interest payments and refinancing provisions. Forgiveable loans are those which, under certain conditions, need not be repaid.

In debate Thursday, Bill Knight (NDP—Assiniboia) amended the motion to delete the reference to performance standards. He said part of loans should become grants for any farmer.

Farm bills have caused the Liberal government some of its biggest headaches in the Commons.

A measure establishing national marketing boards took more than a year to pass, and another to stabilize Prairie grain incomes was ditched last fall after it hit a wall of opposition criticism.

Opposition MPs said they were suspicious of both aspects of the farm credit bill.

Jack Horner (Crowfoot), leading Conservative farm critic, said the government wants to make the corporation responsible for its farm consolidation program so it can sidestep accountability in the Commons.

TOO MUCH POWER

The corporation would have full power to administer the $150-million fund for the program, and the government need "never draft a bill again."

Mr. Knight said the two provisions together—bigger loans and consolidation—would lead to bigger and fewer farms. Only the big operators would be able to afford the loans.

J. Patrick Nowlan (PC—Annapolis Valley) attacked the new loan provisions.

He said they would lock farmers into long-term debts. Unlike mortgages, they could not be renegotiated every five years.

The bill would increase the maximum loan a farmer may get to $100,000 from $40,000. The minimum age for a borrower would be 18 instead of 21, although that depends on the minimum each province sets as the age at which people can assume debts.

The bill would also ease security requirements. The land to be bought, as well as the land already owned, could be used as collateral.

Rene Matte (SC—Champlain), calling for separate western and eastern agriculture departments, said national unity is hurt by the suspicions of eastern farmers, especially in Quebec, that westerners are favored by federal policies.

CHURCH DENIES ANTI-SEMITISM

TORONTO (CP) — The executive of the general council of the United Church of Canada issued a statement Thursday denying anti-Semitism.

The executive acts for the general council, the church's highest court. Its statement came after Jewish theologian Emil L. Fackenheim accused the church and the church's official magazine, the United Church Observer, of anti-Semitism during a speech in Saskatoon Wednesday.

The church statement said:

"This executive is deeply concerned about the indications of a climate of alienation and mistrust between the United Church of Canada and a large portion of the Canadian Jewish community. We cannot absolve ourselves as a church from our share in the heavy responsibility for allowing this deterioration of Jewish-Christian brotherhood to take place.

"This deterioration has been due in part to our church's deep conviction that the quality of freedom of belief and utterance in our church must not be repudiated. We are also deeply aware of the grave responsibility that rests upon all people — most especially Jewish, Moslem and Christian — to deal compassionately and definitively with the human and political problem in the Middle East . . ."

ARE YOU READY FOR HIGHER TRUTH?
Victoria Eckankar Satsang Society Presents
ECKANKAR
The ancient science of soul travel.
Sat., May 6, 7:30 p.m.
Spencer House
1851 Cook St. — Admission Free
For further info. call 595-0563

Calgary Wants Taxes From CPR

the prairies

EDMONTON (CP) — The city of Calgary is seeking the Alberta legislature's permission to terminate agreements with Canadian Pacific Railway dealing with payments in lieu of property taxes.

A private bill introduced Wednesday by Roy Farran (PC — Calgary North Hill) would terminate agreements signed in 1911 and 1954 under which CP Rail makes a payment of $37,000 a year to the city in lieu of taxes. Farran said Calgary city council maintains that Canadian Pacific's Palliser Hotel should properly pay taxes in the neighborhood of $250,000 a year.

Reprieve Granted

CALGARY (CP) — A temporary reprieve has been granted against an order to close the Calgary branch of the National Air Photo Library for economic reasons.

The library, under the jurisdiction of the surveys and mapping branch of the federal department of energy, mines and resources, contains about 700,000 aerial photographs covering Western Canada and the north.

Earth Could Die

REGINA (CP) — The earth could be a "dead planet" by the end of this century if its oceans and seas continue to deteriorate, says Rear-Admiral R. W. Timbrell, head of the Maritime Command.

"By 1980, deep-ocean pollution will be a fact and we will be in serious trouble," he told a meeting of the local Canadian Club. "We will probably notice it first by the sudden disappearance of an ocean species. The oxygen content of the atmosphere will begin to dwindle."

Bus Deal Defended

WINNIPEG (CP) — Large school bus manufacturers in North America are trying to drive Flyer Industries Ltd. out of business by discounting the price of their product in Manitoba, Premier Ed Schreyer said Thursday.

Speaking at a news conference, the premier defended the government's decision to buy 113 school buses from Flyer without calling for public tenders.

Jailed for Weapon

CALGARY (CP) — George Daykin, 37, who tried to board a plane in Calgary with a gun and knife, was sentenced Thursday to one year imprisonment for possession of an offensive weapon.

Defence counsel told provincial court Daykin was planning to fly to Vancouver with the weapons to search for a drug pusher who had induced his 13-year-old daughter to use the drug MDA.

Camosun College Community Services Division
in co-operation with the British Columbia Provincial Museum
• Presents •
THE WORLD AROUND US
IN COLOR FILM BY
CHESS LYONS
MICRONESIA Pacific Surprise
TONIGHT!
Virtually hidden in the West Pacific, there exists a surprising island complex, a unique paradise of lovely, friendly and natural people. This is MICRONESIA, brought to you by Victoria's Chess Lyons.
8 P.M.
NEWCOMBE AUDITORIUM
ADMISSION, $1.25; STUDENTS, 75¢

THE TAJ MAHAL
PRESENTS
Harem Club

The Excitement of Exotic Dancing combined with the Sultry Stimulating Atmosphere make this the most unique form of entertainment on the Island.
Constantly Changing
Live Stage Show
International
Entertainers
Demi-Buffet
SHOWTIMES
9 p.m., 11 p.m., 1 a.m.
Reservations 383-5525
1318 BROAD STREET

Chef Anthony's
ITALIAN—CANADIAN CUISINE
LISTEN TO
STAN MARECHEK'S
GYPSY VIOLIN AND ELECTRIC PIANO
(Romantic)
RESERVATIONS 382-4122
312 Cook Street

Smitty's
PANCAKE HOUSE and RESTAURANT

ALL THE Buttermilk or Buckwheat Pancakes You Can Eat For Only 90c
Children 50¢
SUNDAY, MAY 7
850 DOUGLAS ST. 383-5612
"Everybody's Favorite Across Canada"

German FOOD
AND INTERNATIONAL FOODS
Served in a truly relaxing atmosphere
Live Entertainment — Fri., Sat.
The Rathskeller
RESTAURANT
851 DOUGLAS ST. 386-9348

AGAIN IN '72 . . . !
STILL RATED No. 1 IN ITS CLASS
Just announced by the most authoritative leading non-commercial consumer reporting publication.
'72 Dodge Dart

"Victoria's Most Trusted Name"
NATIONAL CHRYSLER DODGE
Both sides of 800 Block YATES ST. • 384-8174

MIDDLE-CLASS ANIMALS

MARMADUKE

"She doesn't need a diet anymore! Once around the block with Marmaduke and she loses five pounds!"

THE FAMILY CIRCUS

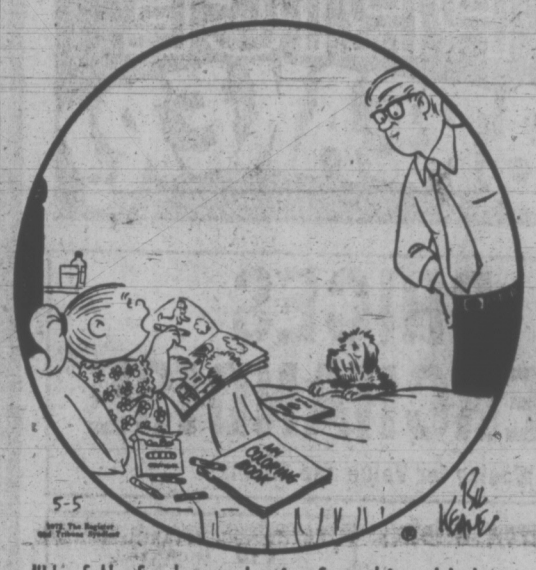

"I'm full of aches and pains from this cold, but what hurts most are my fingers from coloring so much."

GARDENING
hilda beastall

The Growers' Edge For Those on High

Apartment balcony gardeners have the growing edge on down-to-earth gardeners this spring.

Balconies have missed the ground level frosts experienced in most districts during the past month which have prevented summer flowering annuals from being set out.

The enthusiasm put into balcony plantings by several gardeners I've talked with fortells good results. Perhaps the fact of the limited area helps, for many are young single people doing all their own housekeeping after working hours making time a factor.

Their pleasure of anticipation is contagious. As an outsider, I already feel a personal interest in the progress of the plants and hope to get a colored snap or two before the end of the flowering season.

★ ★ ★

As a guide to other balcony gardeners here are a few pointers.

Geraniums already in bloom can be set out into tubs. They will continue to produce flower heads all summer if the old flower stems are removed. They flourish in full sun or partial sun; either several put into a large container or set out as individuals.

One ambitious young balcony gardener has built a sloping, tiered staging for creating a walled garden effect. The plant pots are set into cedar tubs, partly for appearance but serving also to keep the pots from frequent drying. Trailing lobelia and trailing nepeta on the top stage will wander down and through the other plants at lower levels.

On a south facing balcony, the space around the pots in the tubs can be stuffed with damp peatmoss to ensure sufficient moisture begin retained around the pots and some reaching the soil in the pots during hot days while the owner is absent.

★ ★ ★

I can imagine the catastrophe of finding carefully tended plants wilted, and not having the experience to know which will recover if given instant aid.

Petunias, salvia and lobelia plants make very little progress put into the ground-level garden while days and nights are cool, but at balcony levels in tubs and other containers the soil retains some warmth overnight, and plants are not retarded by air frost.

These warm weather annuals have some further growing to do before bursting into full bloom, but I have reports from one young friend that buds are already formed on his petunias.

Some balcony gardeners are combining salad and herb plants with their flowers, to deter pests and to avoid using questionable insect controls.

In this way, you can have your flowers and eat them too.

CRYPTIC CROSSWORD

ANSWER TO THURSDAY'S PUZZLE

ACROSS
3 Direction
8 Rear
9 Mini-skirt
10 Pathos
11 Aegis
14 Links
15 Nude
16 Easel
18 Eats
20 Infer
21 Scale
24 Parish
25 Schematic
26 Dean
27 Orangeade

DOWN
1 Propeller
2 Castanets
4 Irish
5 Elite
6 Take in
7 Oars
9 Mouse
11 Aisle
12 Surf-rider
13 Near thing
17 Lilac
19 Screen
22 Leave
23 Scar
24 Pied

CLUES

ACROSS
1 A huge sprawling city (5)
4 Lacking means of entry? (7)
8 It's not bound to be distributed (7)
9 Mature, or mature to a point (5)
10 Too wrapped up in magical societies (4)
11 Lace tied in a way that's dainty (8)
13 What you said after reflection (4)
14 They may hold weapons (4)
16 Not a man responsible for arranging publication (8)
17 A fiery mount (4)
20 A riot getting out of proportion (5)
21 Just a moment! (7)
22 Seasonal blazer (4-3)
23 Swift and quiet in attack (5)

DOWN
1 Dare any health resort claim that all its residents are? (4, 3, 6)
2 Holds fast! (5)
3 Fish held by someone else (4)
4 Decline with some hesitation (6)
5 Rows about stray dogs (8)
6 Harps on being some sort of unfortunate children (7)
7 Soft-centred? (6, 7)
12 Partly burn a fuel that draws well (8)
13 Laced it as ordered (7)
15 Demanding, like royalty can be? (6)
18 Seagoing vagabond (5)
19 Ruler held up by extra-strong opposition (4)

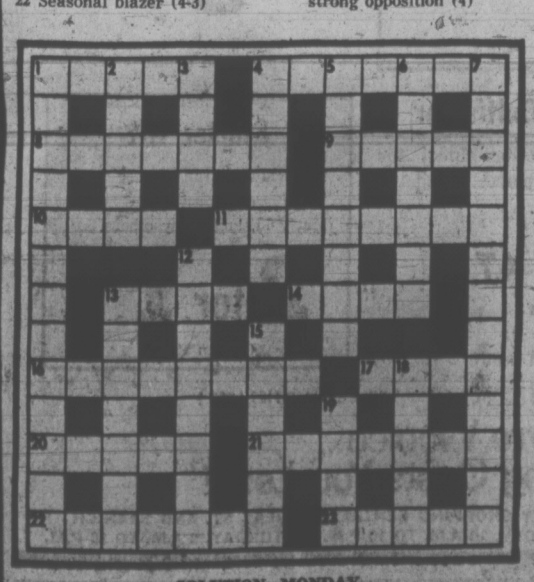

SOLUTION MONDAY

The Bridge Expert

By FRED KARPIN

In a $15,000 challenge match held in Las Vegas in December 1971, the Italian Blue Team, returning from their retirement in 1969 after having won the World Championship 13 times, decisively defeated the Dallas Aces. One of the deals which contributed to their victory was the following, in which they outmaneuvered the Aces in the bidding.

Neither side vulnerable. South deals.

NORTH
♠ K J 10 9 7 6 4
♡ 10 5
◇ A Q 10
♣ 2

WEST
♠ A Q 5
♡ J
◇ J 9 7 5
♣ A 10 8 7 5

EAST
♠ 3
♡ A 4 2
◇ K 8 6 4 3
♣ K Q J 6

SOUTH
♠ 8 2
♡ K Q 9 8 7 6 3
◇ 2
♣ 9 4 3

The bidding:

South	West	North	East
3 ♡	Pass	4 ♡	Pass
Pass	Pass		

Opening lead: Ace of ♣

The above was the bidding sequence when Georgio Belladonna and Walter Avarelli, of Italy, were sitting South and North respectively. Against South's four-heart contract West opened the ace of clubs, and at trick two shifted to the jack of trumps. East won this lead with his ace, and returned a trump, removing dummy's last piece. When play had ended, Belladonna had lost three club tricks, one trump, and one spade, thus going down two tricks for a loss of 100 points.

When the deal was replayed with Pietro Forquet and Benito Garozzo, of Italy, sitting East and West respectively, this was the bidding sequence:

South	West	North	East
3 ♡	Pass	Pass	3 NT
Pass	4 ♡	Pass	5 ♣
Pass	Pass	Pass	

Forquet's three-notrump reopening bid was a conventional call employed by the Italians. The bid was a command to partner to name his longest minor suit. Garozzo, having an excellent hand with which a game appeared to be a certainty, then made the forcing cue-bid of four hearts, asking Forquet to name his longest minor suit. Garozzo's cue bid, of course, implied the ability to support both clubs and diamonds. Forquet's five-club call then became the final contract.

After South's king of hearts opening lead was taken by East's ace, the king, queen, and ten of trumps gathered in the adversely-held pieces. A diamond was then led toward's East's king. All the defenders could make were two diamond tricks.

Thus Forquet-Garozzo scored a game worth 400 points (trick score of 100, plus 300 for a non-vulnerable game). At the other table, Belladonna-Avarelli lost 100 points for going down two trick at four hearts. So the Italian team gained 300 points on the deal.

FUN WITH FIGURES

By J. A. H. HUNTER

Greg put down his glass. "It's funny we both have twin girls and two boys, with one boy in his teens."

"I was thinking about that today," replied Fred. "But something else. Total the ages of my twins and add the square of that to the age of my teenage boy, and you get the square of the other boy's age. And that goes for your four kids too."

What were the two sets of ages?

(Answer Monday)

Yesterday's answer: SANDS was 16971.

Halifax Buses Back

HALIFAX (CP) — Halifax's transit system is back in operation for the first time since March 12.

The diesel buses began to roll after three days of maintenance following weekend settlement of a strike by transit drivers against the city-owned system.

PEANUTS

BROOM-HILDA

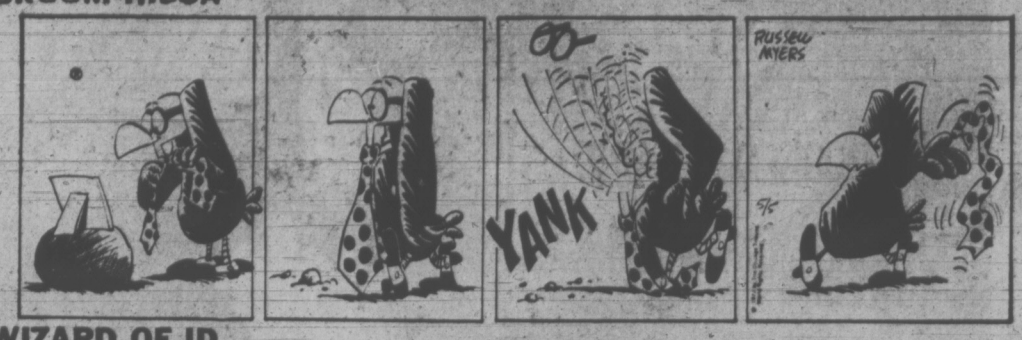

WIZARD OF ID

APARTMENT 3-G

B.C.

EB AND FLO

POLLY

NANCY

MUTT AND JEFF

MARK TRAIL

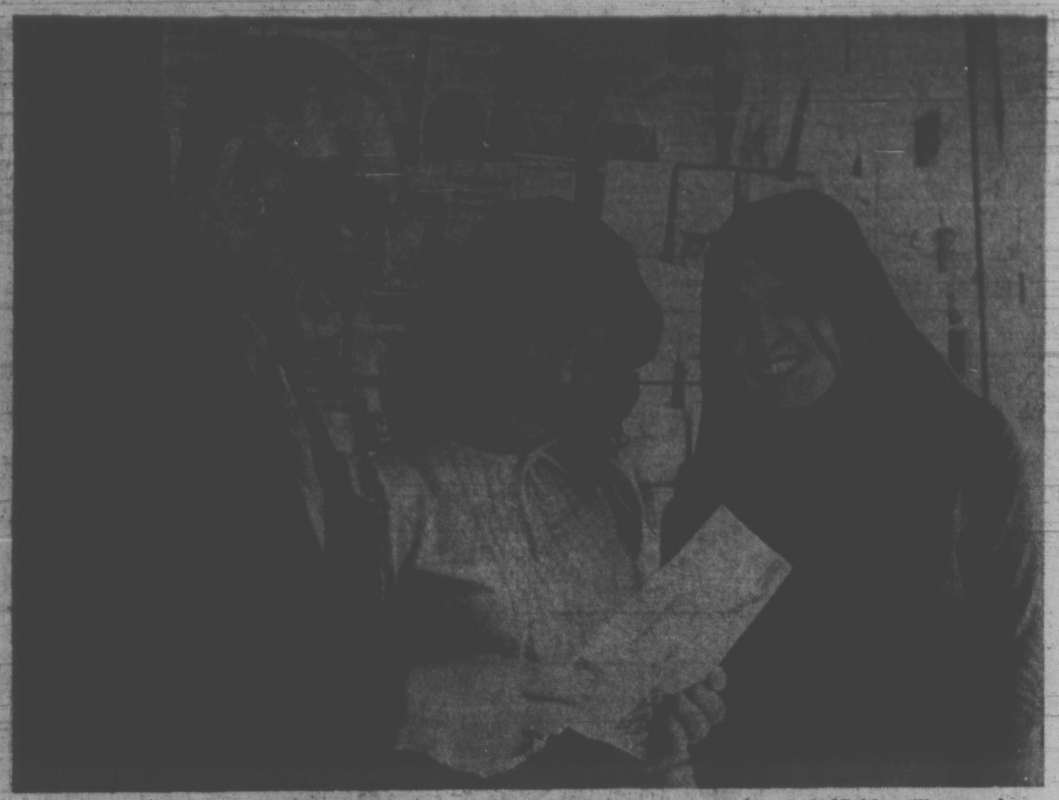

OFF TODAY for an eight-day course in tourist counselling at the B.C. Institute of Technology in Burnaby are Debbie Williams and Maryann Thorne of Cowichan Indian Band. The girls, getting farewell message from Chamber of Commerce secretary-treasurer Tom Oldfield, will run chamber's tourist information office which opens May 21 weekend. Office will be open from 10 a.m. to 8 p.m. daily until end of September. (Donna Clements photo.)

duncan cowichan

Hog Fuel Won't Be Used If Danger Proven—Doman

By DONNA CLEMENTS
Times Staff

NORTH COWICHAN — Herb Doman of Doman Industries Ltd. said today his company will not use hog fuel to upgrade 80 acres adjoining Somenos Lake immediately north of Duncan "if it will be detrimental to the area."

Doman is expecting a report next week from an environmental specialist in Vancouver who is studying samples taken from a hog fuel fill created near the lake four years ago.

"The results of the test will determine whether we proceed with plans," Doman said. "If they say it will be detrimental, we won't go ahead."

Doman's has applied to the pollution control branch for permission to use hog fuel to raise 16 of the 80 acres by using a combination of hog fuel and gravel. The land adjacent to Somenos Lake is flooded most of the year.

UPGRADING ONLY

Doman said his company does not have any plans now for the land.

"We are just upgrading the present condition of the land. "If the whole area was developed properly we could restore it back to what it was like before."

Doman said Somenos Creek is causing the flooding to get worse every year.

Doman said his company does not plan to dump just straight hog fuel on the site.

"We will be using a 15-foot perimeter of gravel around the area as well as a minimum of one to two feet of gravel on top of every three to four feet of hog fuel."

Residents here have held meetings and written letters to North Cowichan council and the pollution control branch protesting Doman's plans because they feel it will be an "ecological disaster."

Plan a Midweek getaway

It's a beautiful holiday bargain. Your room for 3 nights beginning Sunday, Monday or Tuesday, 3 breakfasts and 2 dinners. Afternoon tea. Nightly dancing and entertainment. Plus a free health treatment and your choice of 18 holes of golf or a curling lesson. All for only $45 per person (double occupancy, main hotel). Get away soon. See your travel agent or write Max A. Nargil, Managing Director.

THE HARRISON
Harrison Hot Springs, British Columbia

$92,000
EVERY COLOR—MODEL
HONDA
"World of Pleasure"
PEARSON

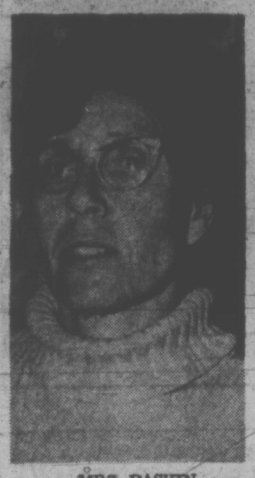

MRS. PASKIN
... office at home

Land Use Frozen At Cowichan Bay

DUNCAN — Land use in the Cowichan Bay area has been frozen at its present use by a zoning bylaw passed by the Cowichan Valley regional district board Wednesday.

Directors also gave second and third readings of a building bylaw.

Area director Trevor Daniels said this morning the zoning bylaw will restrict development in the area to rural and residential purposes except in those areas where commercial and industrial uses have become established.

He said the building bylaw was given readings not only to conform with requirements made by Municipal Affairs Minister Dan Campbell as a condition for releasing the zoning bylaw, but also to "provide the regional district with the necessary powers to control the building boom to be anticipated as a result of the construction of the sewer in Cowichan Bay."

Residents of Cowichan Bay passed a $295,000 sewer bylaw in December. Daniels said the regional district hopes to have 150 households supplied with the sewer facilities by August.

Last year directors attempted to introduce zoning, building and sub-division bylaws into Cowichan Bay, Glenora, Cowichan Station, Eagle Heights, Sahtlam and Cobble Hill but two never went past third reading due to strong protests by residents.

Daniels said he pressed for the zoning bylaw to be passed in his area while other directors did not want to proceed in their areas because of the "threats of industrial developments that would have forever destroyed the beauties of the bay and the surrounding countryside."

There are no plans at present for the passing of zoning or building bylaws in the other areas.

Gowan to Head Motel Group

Al Gowan has been elected president of the Victoria local of the B.C. Motels, Resorts and Trailer Parks Association.

Bill Andison was elected vice-president.

Elected directors were Derek Bradley, Emil Wasylynko and Harry Barrett. Eric McMorran was elected alternate director.

DEEP-SEA SHIPS IN PORT

(All cargoes are forest products unless otherwise stated. Place names are destinations, not ports of registry.)

Crofton — Vancouver Forest.

Duncan Bay — Star Assyria.

Victoria — Pacific Star.

Port Alberni — H. R. MacMillan, U.K. and continental Europe; Spero; Belstar.

Gold River — Maryland.

Chemainus — Cape Grafton; Ringvaard, Japan.

EGG PRICES

	Prod.	Whse.
Grade A large	48	60
Grade A medium	44	56
Grade A small	35	47
Grade B	28	40

BBB Branch Opens 'To Supply Facts'

DUNCAN — The Better Business Bureau has opened a branch office in Duncan.

Secretary Evelyn Paskin, who set up a temporary office in her home Monday, said the main objective of the bureau is to give information about local businesses.

"We neither recommend nor condemn," she said. "We just supply the facts."

To date 56 businesses in the area have joined the new agency. The bureau also has offices in Victoria and Nanaimo.

Mrs. Pasking said anyone who has a complaint about a business should either phone her at 746-5621 or write Box 118, Duncan, and she will send a complaint form to be filled out.

"We keep a copy of the form after it is completed and a duplicate is forwarded to the business involved to give them an opportunity to reply to the charge," she said.

Mrs. Paskin said the new agency will also give resident an opportunity to check out businesses coming into town with bad reputations.

"The genuine businessman is just as worried about these type of people as anyone else," she said.

"These operations often begin at Victoria and work their way up the Island. We will now be in the position of letting people know when something like this is coming."

Man Killed On Tracks

NANAIMO (CP) — Thirty six-year-old Elmer Sam, 1120 Woodhouse, was struck and killed by an Esquimalt and Nanaimo railway train Thursday in the Number One reserve in Nanaimo, RCMP said.

Coroner C. F. Newcombe said no decision has yet been made on an inquest or inquiry.

EIGHT BIDS ON HOSPITAL

DUNCAN — Eight bids ranging from $1,026,666 to $1,223,650 were received by the Cowichan District Hospital board this week for the construction of 100-bed extended care unit here.

Lowest bidder was H. E. Fowler and Sons while the highest was Guran Construction.

Members of the hospital planning committee will award the contract Wednesday.

The original estimate for construction of the hospital was $1,000,000. Cowichan Valley Regional District ratepayers passed a referendum approving the proposal last June.

Energy Demand Control Urged

NANAIMO (CP) — British Columbia has a run-away energy demand which must be reduced, Ian Efford of the University of B.C.'s Institute of Resource Ecology said Thursday.

"I propose that the province should establish a policy which states that by the year 2000 we will have reduced the rate of our energy production until it is the same as the rate of our population growth."

Woolco TOP 24 L.P. ALBUMS

TITLE	ARTIST	
America	America	3.42
Harvest Gold	Neil Young	3.42
Paul Simon	Paul Simon	3.52
A Nod Is As Good as a Wink	Faces	3.42
Eat a Peach	Allman Brothers	6.58
Hot Rocks	Rolling Stones	4.66
Pictures at an Exhibition	Emer. Lake and Palmer	3.42
Cherish	David Cassidy	3.42
Greatest Hits Volume II	Charlie Pride	3.42
Don Quixote	Gordon Lightfoot	3.42
Nillson Schmillson	Nillson	3.42
Message from a Drum	Redbone	3.52
Phase Three	Osmonds	3.92
American Pie	Don McLean	3.42
Gather Me	Melainie	3.42
Fragile	Yes	3.42
Led Zeppelin	Led Zeppelin	3.42
Shopping Bags	Partridge Family	3.42
Teaser and the Fire Cat	Cat Stevens	3.42
Every Picture Tells a Story	Rod Stewart	3.42
To You With Love	Donny Osmond	3.42
Border Lord	Kris Kristofferson	3.42
Killer	Alice Cooper	3.42

Pick of the Week
All I Ever Need Is You—Sonny and Cher 2.99

PERSONAL SHOPPING ONLY, PLEASE! SHOP EARLY WHILE QUANTITIES LAST!

Woolco Department Stores
Because We're Woolco... Your Shopping Costs You Less!
TOWN AND COUNTRY SHOPPING CENTRE, DOUGLAS ST. AND SAANICH
OPEN MONDAY TO FRIDAY, 10 A.M. TO 10 P.M. SATURDAY, 9 A.M. TO 10 P.M.

Woolco Town & Country
PRICE BREAKER!
LOWEST PRICES QUALITY MERCHANDISE
Compare Elsewhere . . . Shop Woolco for Value and Savings

Nylon Knee Hose
Sheer stretch knee hose, ideal for slacks or warm days ahead. Fashion colours. Fits size 8½ to 11.
2 pr. .66
Hosiery

Ladies' Antron Briefs
New comfort, anti - static no cling. Size S.M.L.
.74
Lingerie

Pic 'n' Mix
Everyone's favourite. Mints, fruits, bon bons. Butterscotch, black currant and many more mouth watering flavours.
2 lbs. .98
Candies

4-Way Lounge Cots
Hinged for compact storage and carrying. Use as a lounge chair or seat. For home or at the beach.
5.97
Sporting Goods

Ham
Everyone's favourite. Lean, fresh, tasty.
.99 lb.
Carry Out Foods

GANONG
Peppermint Patties
Finest bite-size chocolate-covered peppermint. A refreshing treat. Two 6-oz. pkgs.
.78
Candies

Samson-Dominion Electric Kettle
With automatic reset. Gleaming chrome finish. Fully warrantied for one year.
5.63
Small Appliances

Ozite Indoor-Outdoor Carpet
Foam rubber backing. Very durable. Comes in colours of avocado, brown, gold, blue, green. Recover your floors now while quantities of this tremendous value last.
2.44 sq. yd.
Floor Coverings

RITE
Table Serviettes
White or rainbow colours. 250 per pkg. A real mother helper.
2 for .88
Stationery

Quality Platform Rockers
Harvard vinyl combination cover. Exciting colours of green, gold, pepper, bronze and tangerine. A real value at
38.88
Furniture

Spreader
"Tonka" No. 8020 spreader with 16" hopper. 25 to 30-lb. capacity.
7.96
Garden Centre

10-6-4 Fertilizer
Lawn fertilizer, 50-lb. bag. Give your lawn a spring feeding now.
3.27
Garden Centre

Flower Garden
Roll-out flower garden, preseeded. Choose from dwarf border or tall cut flower. 8"x32" long mat.
2 for 1.45
Garden Centre

3-Prong Cultivator
Sturdy construction. Ideal for hard-to-get-at places. Red or green in colour.
1.47
Garden Centre

Starter Kit
Plant starter kit. Choose from Tomatoes, Ageratum, Alyssum, Marigold, and many others.
2 for 1.37
Garden Centre

PERSONAL SHOPPING ONLY, PLEASE! SHOP EARLY WHILE QUANTITIES LAST!

Woolco Department Stores
Because We're Woolco... Your Shopping Costs You Less!
TOWN AND COUNTRY SHOPPING CENTRE, DOUGLAS ST. AND SAANICH
OPEN MONDAY TO FRIDAY, 10 A.M. TO 10 P.M. SATURDAY, 9 A.M. TO 10 P.M.

Thinking of Buying a Boat? Better Be Careful

Victoria Times
FOURTH SECTION
family
WENDY DEY — EDITOR

By DAVID MAY
Times Staff

About this time of year, increasing numbers of Victorians, lemming-like, take to the water. Their flight, however, is not one of survival.

They are in pursuit of pleasure aboard a variety of craft, ranging from the humble do-it-yourself dinghy to the most luxurious sea-going cruiser.

How does a budding boatman go about choosing his first boat? One solution is to go to a reputable marine store and buy a new, brand-name, craft with a warranty. With a power boat, bear in mind that there may be more than one warranty involved; the hull, the motor, the gauges and the drive shaft may all be made by different companies. So check how well protected you are before purchasing anything.

'Package Deal'

A good "package deal", as offered in many stores, is the most economical way for the beginner to buy a new power boat. By this arrangement, the dealer takes a smaller commission on the individual components of a boat, in order to move a complete unit.

But care should be exercised. Check the size of power unit supplied by the dealer against the maker's specifications (usually found on a small metal plate to the rear of the hull.) Also, make quite sure you know what is, and is not, included in the "package".

In one Oak Bay marine store which deals in both power and sail craft, the following rough guide to power needs was given: for fishing, a 35 or 40 h.p. motor, where the fisherman is never in a hurry to get there or back; a 50 h.p. for the fisherman likely to need some extra speed; 65 h.p. for the person who makes fast rather slow trips; and a 75 h.p. is recommended for those who want to get maximum speed for a prolonged period of time.

The recommendations are for a fiberglass powerboat of 16 to 18 feet; a larger machine, obviously, would need a bigger unit to maintain equivalent performance.

Prefer Wood

In choosing a boat, whether sail or engine-powered, choice of hull construction is also a major consideration. Some people prefer wood for a variety of reasons, ranging from the purist's belief that all boats should be made of wood, to economy, a second-hand wooden boat can be a good buy now, with the popular trend towards fiberglass and other synthetic, minimum-maintenance craft.

Ferro cement will stand continuous pressure, but some people oppose the material on the grounds that it is too rigid to withstand a really strong direct blow.

Use Alloys

Aluminum, lightweight rust-proof and requiring little maintenance, is also claimed subject to electrolic action, causing deterioration of the hull over a prolonged period of time. This can be countered by the use of certain aluminum alloys, but cost factors put these boats beyond the range of most of us beginners.

When buying a sailboat, many of us are making a first trip into the wonderland of stays, shrouds and tillers. Nautical terminology alone is a major headache for the novice and, here, expert advice is vital. The marine surveyor is one of your most valuable allies once you have chosen a possible sailboat.

Marine surveyors offer two types of survey, one an insurance survey, neccessary if you want to have your own boat insured against fire, damage or theft, and a purchaser's survey. The latter is suggested as a precondition of purchase by most surveyers, as it is often difficult for even the experienced layman to detect flaws in construction or equipment.

On Victoria surveyor is quite adamant about the value of his services.

Can't Afford

"If you can't afford a survey, you can't afford a boat," he says. His surveys average out at about $1.50 per foot, with a minimum charge of $30. Bear in mind, however that this average figure can rise sharply if, for example, your proposed boat purchase is located at some distance from your surveyor's base of operations.

Even where a new boat is concerned, a survey is useful as consumer protection. The surveyor quoted above is on record as saying that "there are boats being put on the market today which were just junk five years ago."

These words come from the head of a business which last year inspected around 5,000 craft, almost one-fifth of whose owners had filed damage claims with their insurance companies.

Structural weaknesses and dishonest sales do not account for anything like all of those claims. Often the principal culprit is the "captain" of the vessel himself.

Safety Rules

Department of Transport regulations, available free in booklet form from the Registrar of Shipping, lay down minimum safety standards for equipment such as life-jackets, oars, bailers and fire extingushers.

There are marine courses for amateur sailors, run at Camosun College. But there is no 'driving test', no sea-going breathalyzers and no minimum operating age for boats, no matter how powerful the craft may be.

The total number of boat licences issued in Victoria in 1971 was 1,497, a rise of 40 per cent from the 1965 figure of 1,070. These figures, held by the federal government's Customs and Excise department, include new licences issued for the first time and also ownership transfers on second hand boats.

100,000 Craft

The B.C. Boating Association reckons that there are somewhere in the region of 100,000 pleasure craft in this province. This figure is an approximation, because many boats are not legally required to register.

If you want escapism without expense, the pleasures of the nautical world without its financial risks, take a tip from this one-week expert. Buy a sailing hat, soak it in salt water for a week, ram it firmly on your head and become a prop at the local sailing types' drinking place.

New, brand-name craft with warranty beginner's best bet.

If you're a man, suck grimly on your pipe and don't talk. If a woman, smile and don't learn nautical terms unless you're really troubled by inadequate personality.

Sooner or later, someone will invite you to crew on their boat. Many a good sailor has begun, I am assured, without benefit of personal boat ownership, on such a humble level.

Higher Education Made Available to All

Dr. Joan Mason

An open university offers people with no academic background a chance at higher education, an English chemist said here Thursday.

Anyone over age 21 can enrol in this type of institution, regardless of the number of high school credits they have gathered, said Dr. Joan Mason, 48, a faculty member of Britain's Open University.

Britain's school has no full-time students and its campus covers all of Britain. It offers general and honors degrees.

Dr. Mason and her husband, Dr. Steven Mason, also a chemist, visited the University of Victoria this week as part of a tour of several North American cities.

Dr. Steven Mason is giving lectures in chemistry, sponsored by the Nuffield Foundation. His wife has given several lectures on the Open University, including one at UVic Thursday.

'Feeling Our Way'

"We're just feeling our way about it ..." Dr. Joan Mason said of the Open University. "We're experimenting all the time."

First students registered at the British university in January, 1971. They study at home, reading written material, watching television and listening to radio programs as part of each course. Science students do experiments in their kitchens using lab kits they rent from the university.

To supplement home study, students go regularly to one of 250 local study centres scattered throughout the country. There, they get face-to-face instruction from part-time tutors and counsellors.

As well, each student must attend a one-week reidential summer school for each course. Six 34-week courses are needed for a degree. Eight are required for an honors degree.

Dr. Mason's job is to prepare the students' written work, and to write material for television and radio programs. She is one of about 200 central academic staff in six faculties — science, humanities, social science, mathematics, educational studies and technology.

A Joint Effort

In every way, it's a joint effort, she said. Courses are written by course teams, sometimes as many as 16 teachers working on one course. As well, educational technologists and BBC producers advise on how to best use the various media.

"The television program is by no means the most important part of the course," said Dr. Mason. Television makes up only half an hour of 10 hours a week a student is expected to spend on each course.

"The centre of the students' course is the written material." Radio programs are used primarily for course enrichment, she added.

Because many of the students haven't finished high school, nothing in the introductory courses is taken for granted, Dr. Mason said.

These foundation courses are interdisciplinary courses "to help the student integrate his thoughts and his knowledge," she said. The science foundation course includes chemistry, physics, biology and earth sciences and the arts course includes history, literature, painting and music.

Taking university courses by correspondence or by television isn't a new idea, said Dr. Mason.

"What we've done is do this thing at an enormous scale," she explained.

The first year, January, 1971, 24,191 students registered. The dropout rate was high, only 15,823 students taking the final exam in the fall. But the final pass rate was 92.5 per cent.

For January, 1972, more than 35,000 applications were received and 19,000 accepted. The 1972 budget of about $19.5 million was increased to $21.9 million for 1973.

Encourage 'Blue-Collars'

"We try to encourage blue-collar workers to enrol," said Dr. Mason. In the first year, teachers made up more than a third of the enrolment, with people in professions and the arts, and housewives following.

Dr. Mason and her husband were to leave Victoria Thursday evening to continue their tour in Berkeley and Los Angeles, California.

AREA SCHOOLS TO LOOK AT BANK PLAN

Young people don't know enough about money, says John Linder. But, he claims, if B.C. educators take advantage of the program he's promoting on behalf of one of Canada's major banks, such ignorance may become a thing of the past.

Superintendents of the Vancouver Island school districts and principals of Greater Victoria school board have been invited to a demonstration of the Royal Bank's consumer education program at Richmond Elementary, Tuesday, May 10.

A vital part of the bank's plan is the outcome of two years' research into what young people need to know about cash, credit and tailoring lifestyle to suit income. It is also one bank's answer to the growing tide of social concern about the way we plan our lives.

A teaching kit, consisting of six booklets, a set of transparencies and also five 16mm. color films will soon be available to interested school principals and teachers. The program's idea is that money management topics be introduced as part of a home economics or social affairs class, using the teaching kit as a starting point. Linder says the material in the kits is geared towards the last three years of high school, but that some sophisticated Grade 8 classes would also be able to handle it.

Details of the program were to be presented Thursday evening to a group of Vancouver area educators, consumer affairs specialists and other interested parties in Vancouver. The program, launched nationally last December, has been in operation in Quebec and Ontario for some months now.

Proper Diet on Road

OTTAWA (CP) — As thousands of kids shoulder knapsacks and take off this summer to see Canada coast-to-coast, their mothers will probably worry: "Are they eating right?"

The same question is concerning Dr. Z. I. Sabry, national co-ordinator of Nutrition Canada, which is nearing the end of a two-year survey of the eating habits of Canadians.

To find out, survey officials have asked for an additional $350,000 from the treasury board to set up special areas where they can talk to young people during what has become an annual summer migration across the nation, Dr. Sabry said in a recent interview.

The money will help provide a counselling service for the transient youth on how to eat properly on the road, he said.

In exchange for the counselling, Dr. Sabry and his teams hope to learn about the special problems of transient youth directly from the young people.

"Anyone working for Nutrition Canada during the heavy travelling periods of the last 18 months knows the problems of trying to get a proper diet," he said.

The teams probably will work both in metropolitan areas, such as Toronto, Montreal, Vancouver and Halifax, ple pass through an area, and at "funnel points" on the road where a lot of young peosuch as Thunder Bay, Ont., or Banff, he said.

PAMPER
and protect your
FUR
Storage Facilities
FOSTER'S
762 Yates 383-2514

Coach & Four
thinks of softness
as a life-style

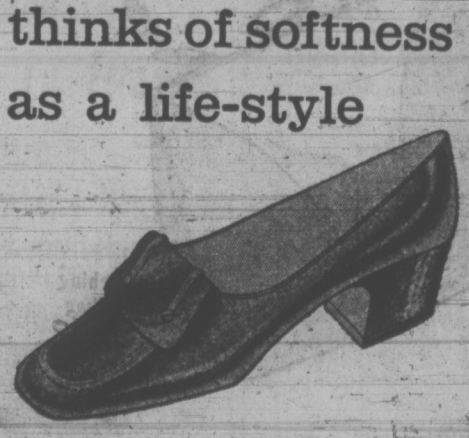

The supple softness of Jaguar calf puts Coach & Four in a comfortable position.
"Doublet": bone, navy, brown, black or white, $23.
AAA, AA, B, C, 5½-11. In brown, sizes to 12.
COMFORT IS GREAT FASHION
Munday's
1203 Douglas St. 383-2211

MATCHED
WEDDING RINGS

You'll Appreciate
Our Large Selection
EASY TERMS
ROSE'S
JEWELERS
1317 DOUGLAS ST.
DOWNTOWN

ROSE'S JEWELERS
Annual
WATCH TRADE-IN
SALE
UNTIL MONDAY
EXTRA LARGE TRADE-IN
FOR ANY
OLD WATCH
1317 DOUGLAS ST.
Downtown
ROSE'S
JEWELERS

Save On Playtex Bras

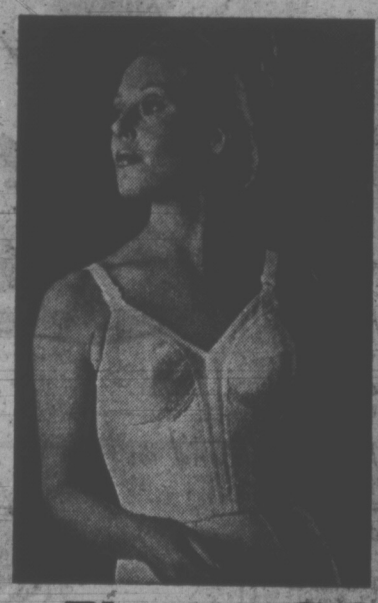

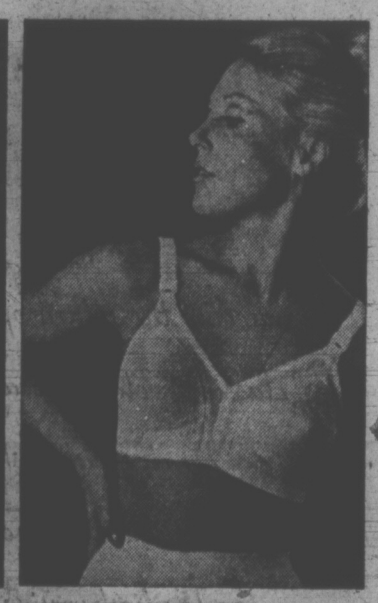

Playtex Sale 1.00 Off ...

"18-Hour" Bras
Hours of Comfort
Made with "Spanette"—the exclusive Playtex fabric. Nylon lace self-adjustable cups in a sheer elastic frame for a beautiful fit and all day comfort.
Bandeau Style. White. 34-36A, 32-40B, 32-42C. Sale, each 6.50
34-42-D. Sale, each 7.50
Longline style. White. 34-40B, 34-42C. Sale, each 9.50
34-42D. Sale, each 10.50

"Free Spirit" Bras
The "natural look"
Unique "'no show" cup seams to complement today's fashions. Lingerie type ring and slide adjustable shoulder straps. Sheer elastic sides and back.
Natural soft cups. (white. 32-36A, 32-38B, 32-40C) Sale, each 5.00
Fibrefill Lined. White. 32-36A, 32-38B. Sale, each 6.50

Foundations, Floor of Fashions
EATON'S
Store Information 382-7141
Downtown

elizabeth forbes

Sunshine and Birds

Ken and Jane Seaborne returned to their Ten Mile Point home a short time ago after a near three-month trip by camper that took them as far as Guadalajara.

Purpose in heading south was two-fold. "First to find sunshine," Ken says without hesitation. They "travelled fast" the first three days and "because it was so cold," stayed in motels those first nights.

"Then we reached Bakersfield," they tell you, "after that we slowed down. There was no further need for motels. We had reached the sun."

This is the second time the Seabornes have been in Mexico during our dreary winters. Last year they also travelled down there by camper and, liking it so well, decided to go back.

"The Mexican people we met on both occasions are a kindly lot," Jane says. "Willing to do anything to help, even if they understand very little English and it means communicating in sign language."

Ken adds: "Mind you, we were not travelling regular tourist routes, nor staying in big resort centres.

"We pulled in at small trailer parks. They were clean, had flush toilets, showers and power. Rates were as low as 20 Pesos ($1.60) and the maximum was never more than 30 pesos ($2.40).

Outstanding among these parks, in the Seaborne's thinking, is one at San Blas, where they stayed both years, first time for nearly two weeks.

They describe it as situated in the shadow of an old Spanish fort on a hill "where ancient cannons are still in place" and not far from an equally old Spanish customs house.

The park is spotlessly clean. "So much so, the proprietor hires a little Mexican lad to hose out the women's toilets every morning. He does his work with a wide grin, aiming the hose at the floors of the cubicles, no matter if they are occupied or not."

Asked if they ever camped out on beaches or by the roadside in Mexico, the Seabornes shake their heads in a quick negative.

"That's for the young," Ken says, "they have little to steal even if bandits do descend upon them, which is not likely.

"In our case, however, and for anyone travelling as we do, it is far better — and far safer — to trun in at a park."

The second reason this couple headed south? They happen to be ardent bird watchers.

Armed with good book(s) on birds in various regions down there, they take side roads and cover double the miles necessary, all in hope of seeing and shooting (with a color camera, of course) rare species not found in this part of the world.

This year, among birds seen and recorded, were two they describe as intriguing — a social fly-catcher and a wood ibis.

The fly-catcher was spotted along the coast not far from San Blas. "It's a brown, yellow and white bird with a little grey on the head and a red cap," Ken says.

The wood ibis was discovered on a side road out from the small town of Teaciapan. "He's a lot like the European stork . . . not quite as big as our blue heron . . . but when you see him standing in a field with morning mist all around, him, he looks a lot larger."

Next winter? "Well, it could be Mexico again," Ken says and Jaffe nods her head in agreement.

TEETHING PAIN

Millions of mothers rely on BABY ORA-JEL for fast, gentle relief. Helps teething baby and you sleep.

baby ora-jel

ACTION CANADA
RUMMAGE SALE
SAT., MAY 6
10 a.m. to 4 p.m.
742 JOHNSON ST.

Montague
BRIDGMAN
Ltd
China Crystal Gifts
511 GOVERNMENT ST. 383-6821

BIRDS WITH ADOPTED MOTHER

Brenda Bradshaw, 9, of Dallas, feeds tiny woodpeckers with an eyedropper after her parents cleared a wooded lake lot and removed a tree which, unknown to them, contained a nest with four tiny woodpeckers. The birds are doing well with their adopted family.

Infants Cry —Often For No Reason

By STUART AUERBACH
Special to the Times

DALLAS — It is normal for infants to cry — sometimes for no reason at all, two Denver psychiatrists reported here this week.

Reassuring worried mothers who sometimes fear they are not taking care of the infants properly, Drs. Robert N. Emde and Robert J. Harmon said that babies in the first three months often cry even when they are well-fed, diapered and feel loved.

They called it "unexplained fussiness," and told the American Psychiatric Association meeting here that, "there appears to us to be an inborn readiness for prolonged, non-hunger fussiness."

Bewilderment Caused

"This form of fussiness," Drs. Emde and Harmon continued, "causes bewilderment in experienced mothers. They often find it difficult to soothe their infants and they usually express uneasiness about it. They occasionally try to console themselves with the thought that it will be outgrown."

In order to find out why the babies cry, Drs. Emde and Harmon studied 12 normal babies from birth, looking especially at all instances of unexplained crying.

Three of the babies developed into extreme fussers, and their mothers were even told by pediatricians that they suffered from "infantile colic."

But all the babies studied "had significant periods of unexplained fussiness during early infancy. Such fussiness appeared to have a typical developmental course which was largely independent of variations in mothering," the doctors said.

Routine Disrupted

This natural crying occurs in the first three months of life. From three to six months, the baby may have prolonged, unexplained crying spells, but Emde and Harmon said these were usually due to disruptions in the infant's routine.

Surprisingly, Emde and Harmon found that neither teething nor such feeding changes as the introduction of solids, weaning from the breast or beginning use of a cup caused this crying.

"We cannot resist noting implications of our work for those mothers who inadvertently have been 'blamed' for their fussy infants," the psychiatrists concluded.

"There should be some reassurance in the fact that, at least in our studies, there was no 'silent majority'."

The Washington Post

charge it or chargex

THE ELEGANT SPECTATOR
IS GREAT GREAT FASHION

we welcome the return of the classic spectator because it's great, great fashion . . . depend on Charles Patou to come up with the loveliest version ever . . . this one he does for us alone in 2 delightful combinations

matching handbag 29.95

"Seven Seas" by Charles Patou
white calf with blue verni patent
white calf with nutmeg verni patent
27.95

Ingledew's
for the great names in fashion
749 YATES ST.

dear abby

Telephone Trouble

DEAR ABBY: Five months ago a gal (I'll call her Betty), age 27, moved in with my next-door neighbor. Betty came here to get a divorce.

Since my neighbor has no telephone, she asked if Betty could use mine to keep in touch with her lawyer. I said, "Sure." Well, in these last five months, Betty has given my phone number to just about every guy in town.

She comes in, without knocking, and starts making these collect calls all over the country, and she talks for hours.

Also, I am expected to go next door and get her at all hours if her boyfriends call. Guys have called me in the middle of the night direct from California, and they get mad at me if I say it's too late to run next door to get Betty.

Abby, I have been insulted by phone a number of times but I kept my cool because I like the neighbors Betty is living with. Well, last Friday, when some drunk called for Betty at 3 a.m., I lost my cool, and I really let her have it.

Now she wants to make up. She says friends don't let a little thing like that come between them. Abby, is this what you call "a little thing"? I'd like your unbiased opinion. —Lost My Cool.

DEAR LOST: Five will get you ten there is no way you can spoil the "friendship" between you and Betty. (As long as you have the telephone, that is.)

DEAR ABBY: We are Jewish. Our son has recently become engaged to a lovely girl who is converting to the Jewish faith.

For an engagement gift, I was planning on sending her a gold necklace with the Hebrew word for "life" on it.

My husband disagrees with my choice of gift. He feels that we should not emphasize the religious aspect.

What do you think, Abby? We have never met the girl. Do you think this would be an appropriate gift for her or not?—In Doubt.

DEAR IN: When in doubt, don't.

Problems? Trust Abby. For a personal reply, write to Abby, Box 69700, Los Angeles, Calif. 90069, and enclose a stamped, addressed envelope.

Hate to write letters? Send $1 to Abby, Box 69700, Los Angeles, Calif. 90069, for Abby's booklet, "How to Write Letters for All Occasions."

Free for the Asking

By HARRIET HART

Canadians everywhere like baked beans. On the average each one of us consumes almost eight pounds a year.

The 8-page Beans recipe booklet contains some good ideas how to conjure up tasty, wholesome meals with canned baked beans, such as quick supper chili, spareribs with baked bean stuffing and baked beans Quebec and Maritime styles. It also tells you what kinds of beans are on the market and how to prepare them.

Always cook beans in the water in which they were soaked, because it contains valuable vitamins and minerals. For each cup of beans add 1 tablespoon of oil or fat to the cooking water. This will prevent the foaming which usually occurs during boiling.

Beans can be obtained from: Information Division, Canada Department of Agriculture, Ottawa, Ontario, K1A OC7.

Please allow at least two to three weeks for delivery.

1972
LONG BEACH TOURS
ESCORTED TOURS TO THE SPECTACULAR WEST COAST OF VANCOUVER ISLAND

***May 22, 23, 24—$69.00 each, double
****June 6, 7, 8, 9—$95.00 each, double
****September 19, 20, 21, 22—$95.00 each, double
***October 2, 3, 4—$69.00 each, double

Tour price includes:
return fare, sightseeing, accommodation, meals and tips at Wickaninnish Inn, baggage handling, coffee and afternoon tea.

For reservations, itinerary and information contact:
Western Canada Travel Service
729 Johnson St., Victoria, B.C. 385-1115
"A WESTERN PERSONALIZED TOUR"

JOHN McMASTER
Men's and Ladies' Quality Clothing

LADIES!
See our New Arrivals in Spring Coats and Suits
Lovely Pastel Shades.
SPECIALS
Colorful Tweed Coats. Big selection, from 35.00
English Crimplene Ensembles. The best. Dress and Jacket, from 39.95
Coat and Dress 55.00
Lovely Dresses in Crimplene from only 14.95
Tweed Reversibles only 24.95

MEN
Large Shipment Just Arrived
Sport Jackets
Top Quality Magee SPECIAL at only 59.50 and 65.00
Slacks to match in worsteds and double knits. 12.95 to 25.50
Wool Worsted Suits Clearing at only 29.50 and 55.00 or 2 for 100.00
Plus Reductions on all Regular Stock

Serving Vancouver Island for Over 32 Years
1012 FORT ST. PHONE 384-4712

AFTER YOU, FRED

Four-year-old Suzanne Dewar and Fred, the friendly family basset, stop for a drink during the 10th annual basset hound walk held recently in Stanley Park, Vancouver. About 70 dogs took their owners for a stroll.

'P. Formosa' Puts Men in Their Place

LONDON (UPI) — Scientists persuade laboratory creatures to take part in experiments by rewarding them with food. But a girl named Molly — a girl fish that is — will do anything for a look at herself in the mirror.

This feminine trait was uncovered at the Weizmann Institute in Israel where Molly — or Poecilidae Formosa — is taking part in research into the possibility of transplanting various organs including the brain.

The tropical fish Mollies were brought to the Weizmann Institute at the suggestion of Dr. Bernard W. Agranoff of the University of Michigan to aid in the study of the chemistry of brain and behavior.

These are important experiments. The discovery that P. Formosa could be trained to go through colored doors to the mirror was a lighthearted laboratory by-product. "Just like a woman," said a researcher.

Whether or not P. Formosa turns out to be a benefactor of the human race she is a most intriguing fish. For one thing the entire species is female. Each fish gives birth to a string of females, all identical twins — the trait that makes it so interesting in transplant research since it is known that identical twins will accept tissue grafts.

Somehow over the evolutionary aeons P. Formosa has managed to get the best of women's liberation. She does, for example, mate with the males of other species but these are only romantic interludes that do not give the male a share in the future offspring.

"While the fathers look and are completely different, the offspring are always identical with their mother," Dr. Agranoff wrote in the institute magazine, Rehovot.

"What is the father's role? He serves only as a trigger in this strange system of planned parenthood called gynogenesis which is a form of reproduction included in the category of parthenogenesis (or development of an egg without fertilization). Essentially it is a form of sexual parisitism since while the relationship may do something for the male, it doesn't do very much for his species."

In other words P. Formosa has a sterile mating with a male and then goes about producing offspring which are all her own work. If this get's around she could be the new symbol of women's liberation.

Blood Test Detects Three Types of Cancer

HONOLULU (UPI) — A Honolulu researcher has developed a new blood test which he asserts is a reliable test for cancer.

Dr. Mitsuo Yokoyama said this week about 88 per cent of cancer patients tested showed a positive reaction while only 3 per cent of healthy patients showed the same.

Yokoyama said he has been testing the reaction of human blood to "Placenta Trophoblast Antigen." He is in the process of preparing a paper on his results for the "Journal of the National Cancer Institute." But he will continue his research at the Kuakini Medical Research Institute by testing the new method against all types of blood.

Placental Trophoblast Antigen comes from the fetal component of the placenta, an organ which connects the bilical chord of a fetus to its mother's uterus and which is discharged at birth along with the fetal membrane. The test works because pregnant women build up antibodies against this antigen. The antibodies in pregnant women are similar to anti-cancer antibodies and both react against the antigen, an enzyme-like substance.

The process, said Yokoyama, is similar to a transplant patient building up antibodies against his new organ. In fact, "our initial work started from research into why a mother does not reject the placenta," he said.

A spin off from his research on the human placenta is a possible method to detect certain types of cancer. He explains certain components of blood are produced by cancer victims and a fetus, but not by a grown, healthy person.

For instance, he said he has found that patients with cancer of the liver show traces of alpha-1 fetal globulin. "But alpha-1 fetal globulin is never found in healthy adults," he said. Thus, he explains, "if you find some specific component, then you can say you have cancer of the colon or cancer of the liver."

Yokoyama said this research, which is also being conducted in other parts of the country, has been able to pinpoint cancer of the liver, of the colon and also leukemia.

Yokoyama, who was born in Yanagawa, Fukuoka, Japan, graduated from the Juntendo Medical School in 1950.

New Housing Protection?

OTTAWA (CP) — Protection for new home owners against shoddy workmanship is under discussion by Central Mortgage and Housing Corp. and constractors, Urban Affairs Minister Ron Basford said Thursday.

Mr. Basford, appearing before a Commons committee, said he is particularly concerned about low-income families. They are "virtually defenceless" when problems arise in construction of homes, he declared.

Mr. Basford said he is not sure if the protection for home owners' especially those of low-income could be written into amendments he will propose to housing laws in late June.

The main change would be creation of a residential mortgage bank designed to attract more private funds, particularly pension funds, into mortgages.

In addition to financing, the legislation would possibly include additional aid for low-rental housing for the elderly, low-income families and the disadvantaged.

"I am also thinking of home ownership as an alternative to public housing for low-income families and special aids that contribute to the improvement of existing neighborhoods without massive demolition."

Sea Cadets' Cookbook

The mothers' committee to the Admiral Budge Sea Cadets will launch their second cookbook, Wednesday May 10.

The book, containing 60 favorite family recipes, has a foreward by Rear-Admiral David Patrick Budge (retired) and was a co-operative effort by the mothers' committee.

YOUR HOROSCOPE

Forecast for Saturday, May 4, 1972
By SIDNEY OMARR

ARIES (March 21-April 19): Desire and costs may conflict. Be a comparison shopper. Remember recent budget resolutions. It is not necessary to be extravagant. What you need is available—at sensible rate. Act accordingly.

TAURUS (April 20-May 20): You get added assignment; responsibility. However, your efforts will be appreciated and you will be repaid. There will be changes. Virgo and Gemini persons are apt to be involved. Be receptive, flexible.

GEMINI (May 21-June 20): Family member, who is travelling makes effort to communicate. What was "under cover" receives benefit of more light you find out where you stand—and why. Be gracious, diplomatic. Calm approach brings results.

CANCER (June 21-July 22): You may be "bombarded" with sales pitch. Be perceptive, skeptical. Choose quality. No one is giving up something for nothing. Know this and act accordingly. Avoid tendency to sell yourself bill of goods.

LEO (July 23-Aug. 22): Contract may be signed which elevates your prestige. You will possess more "clout." Means your words, deeds will have greater impact. One who derided you in past wants to make amends. Listen, but don't make definite commitment.

VIRGO (Aug. 23-Sept. 22): Your philosophical concepts are highlighted. Your influence spreads. You attract others to you with their problems. That's all right, but be sure you also aid yourself. Aries individual is in picture.

LIBRA (Sept. 23-Oct. 22): Nothing is apt to occur halfway; it is all or nothing. Emotions run deep. Member of opposite sex is involved. State needs, desires. Dance to your own tune. Others now will respond to your independent stance.

SCORPIO (Oct. 23-Nov. 21): Practical issues dominate. Take cash—let credit go. Improve property. Eliminate safety hazards at home. Situation which had been troublesome is due to conclude. Let it. Don't hang on to trouble.

SAGITTARIUS (Nov. 22-Dec. 21): Light touch is necessary. Be versatile. Display sense of humor. Don't take yourself—or others — too seriously. Associate tends now to make big promises. Take what you hear with proverbial grain of salt.

CAPRICORN (Dec. 22-Jan. 19): Obtain hint from Scorpio message. Be aware of fine points, subtle nuances. Read between the lines. Money is involved. Fine print may contain clause not to your liking. Examine factual data.

AQUARIUS (Jan. 20-Feb. 18): Home or domestic duties may call you away from pleasure. Be ready for change of scenery. Gemini and Virgo individuals figure prominently. What appears "upside down" will be righted. Know it and act in confident manner.

PISCES (Feb. 19-March 20): Friend who does much talking will "let cat out of bag." Means you are given privileged information. This could save you money and bring eventual profit. Key is to act in knowlegeable manner. Don't procrastinate.

IT TODAY IS YOUR BIRTHDAY you are musically inclined, possess fine speaking, singing voice and also a sense of drama. You can entertain and you appreciate artistic talents in others. Popularity is on the rise. By end of this month, your financial status also will be improved.

(To find out more about yourself and astrology, order Sydney Omarr's 50-page booklet, The Truth About Astrology. Send birthdate and 75 cents (no cheques) to Omar Booklet, c/o The Times.

the Bay

BEAUTY SALON

VISIT CANNED EGO MOD NEW HAIR PLACE

It's where you'll find with-it young haircutters who know how you like your hair . . . natural, shining, bouncy . . . with the "no hairdresser" look. Long and straight, short and shaggy, or snipped to a sleek skull-shape . . . it starts with a thorough shampoo, then a precision cut, and brush 'n' blower styling. What's more, no appointments are needed in "Canned Ego" . . . so stop in soon for a boost to YOUR ego.

Canned Ego in the Beauty Salon, Victoria
(Second Floor)

Hudson's Bay Company

Step out in Style
IN GOLD CROSS SHOES
Shoes with Comfort Always at
King's
1153 DOUGLAS ST.

here comes the Bride...
Gowned to Perfection by Miss Frith's Bridal Salon

Bridal Gowns

Make the memory of your wedding day beautiful forever in one of our romantic, traditionally elegant bridal gowns. Choose yours in bridal white, or rich ivory with touches of delicate colour. Many styles to choose from by Bridallure and Alfred Angelo exclusive to Miss Frith.

Bridal Veils and Headdresses
Bridesmaids' Gowns and Headpieces
Going Away Outfits
Distinctive Ensembles for Mothers of the Bride and Groom

May Bride-of-the-Month Coffee Party in Our Store Thursday, June 1st, 7 p.m.

When you purchase your wedding gown in our bridal salon, your name is automatically entered for the Bride-of-the-Month Gift — a Miss Frith Gift Certificate for the amount of your wedding gown purchase. Second prize is a $25 Gift Certificate from SVENDSEN STUDIOS also other prizes. Draw for the May Bride-of-the-Month Gift will be made June 1st at 7:30.

CONVENIENT TERMS
Miss Frith FASHIONS
Ample Off-Street Parking
1619 DOUGLAS ST. PHONE 383-7181

SMOCKS ON THE GO
Versatile Summer coolers from PANTEL

Out of the French garret . . . into your life come these zappy young coverups to layer over sweaters, to top your pants and jeans, to wear on their own as perky little Summer dresses. Shown is a lively printed Tricel smock with inserted yoke and bodice gathers. Machine wash. Sizes 5-15. Each $24

Jeunesse, Downtown (Third floor), Longheed, Richmond, Victoria.

the Bay

MINTEN'S DRIVE IN BAKERY
PHONE 383-3043

3 DOZEN SUGAR COOKIES Reg. 84c 59c
This Offer Good Until May 13th

MINTEN'S MARVELLOUS BREAD FOR YOUR FREEZER
12 24-oz. loaves DELIVERED FREE $3.99
NOW OPEN DAILY UNTIL 10 P.M.
FAMILY CHICKEN DINNER
12 Pieces Chicken
Large Box French Fries
1 Pint Cole Slaw
6 Rolls—Large Size
Fruit or Cream Pie
5.25

Champion Dutch Fried Chicken
TRY IT ENJOY IT IT'S GOOD!
2405 DOUGLAS ST. 382-0811

The Imperial Inn and the Underworld Boutique proudly present
Fashions for Mother
Friday, May 12, 1972
2 showings
12 noon and 7:30 p.m.
Businessmen's Luncheon
12 Noon
Ladies Welcome
Surf and (or) Turf Dinner
$5.50 — 7:30 P.M.
Smorgasbord
AT THE IMPERIAL INN
This Fri., Sat. and Sun.
3.75 Per Person
Phone 382-2111
A la Carte and full dinner menu also available

SUEDE and LEATHER CLEANING
HANDI-SPOT
9 West Burnside

386-2121

CLASSIFIED ADVERTISING

Vancouver Island's Largest Shopping Centre in Print

386-2121

BOX REPLIES
All replies to private box numbers available from 8:00 a.m. to 6:00 p.m. Monday to Friday inclusive.
Victoria Press Box numbers available on request. Charge $1.50.

OFFICE HOURS
Classified Counter, 8:00 a.m. to 6:00 p.m. Business Office, 9:00 a.m. to 5:30 p.m. Monday to Friday inclusive.

OFFICE CLOSED SATURDAY

TELEPHONE HOURS
8:00 a.m. to 5:00 p.m. Monday to Saturday inclusive.

CLASSIFIED COPY DEADLINES
Regular classified advertisements may be placed at the counter, 8 a.m. to 5:00 p.m. on the day prior to publication, Monday to Friday inclusive. By telephone, 8:00 a.m. to 5:00 p.m. Monday to Saturday inclusive.
All classified semi-display copy must be in possession of Victoria Press Ltd., 2631 Douglas Street, by 4:00 p.m. on the day prior to publication, with the exception of that copy for Sunday Colonist must be in by 4:00 p.m. Friday.

FULL COVERAGE CLASSIFIED RATES

REGULAR CLASSIFIED LOCAL RATE
One day, 9c per word per day.
Three consecutive days, 8c per word per day.
Six consecutive days, 7c per word per day.
1 6-pt. heading or white space allowed to be charged at 5 words. Minimum advertisement 10 words and $1.00.
Each initial, sign, group of figures and abbreviation counts as one word.

SEMI-DISPLAY LOCAL RATE
Ads requiring a style other than that mentioned above will be charged by the measured agate line (14 agate lines equal 1 inch).
One day, per line, $5.60 inch.
Three consecutive days, 35c per line, $4.80 inch.
Six consecutive days, 30c per line, $4.20 inch.

NATIONAL RATE AND OUT-OF-PROVINCE RATE
Regular classified, 10c per word per day.
Semi-display, 42c per line per day, plus 10% if both type sizes are used.

Birth Notices, $2.00 per insertion for standard message of 30 words or less. 8c each additional word or initial.
In Memoriam notices, Cards of Thanks, Death and Funeral Notices, not exceeding 12 lines, $3.50 first insertion and $2.45 subsequent insertions. Each additional line, 35c daily.

Births, Deaths, In Memoriam Notices, Cards of Thanks, Personals not accepted by telephone.

Single paper rates on request.

SUBSCRIPTION RATES
Wherever carrier service is maintained, $3.00 per month.
By mail—
Canada, $3.50 per month, $10.00 per 3 months, $39.00 per year.
United States, $4.00 per month.
Saturday Only—
Canada, 25c per copy, $13.00 per year.
United States, 30c per copy, $15.60 per year.
Commonwealth and Foreign rates upon request.
Mail subscriptions are payable in advance
Authorized as second class mail, Post Office Department, Ottawa.
Member Audit Bureau of Circulations

TERMS OF PUBLICATION
The Victoria Press Ltd. shall not be liable for non-insertion of any advertisement beyond the amount paid for such advertisement
In the event of an error occuring the liability of Victoria Press Ltd. shall not exceed the charge for the space actually occupied by the item in question.
All claims on error in publication shall be made within 12 hours thereafter and if not made shall not be considered. No claim will be allowed for more than one incorrect insertion nor for errors not affecting the value of the advertisement.
All estimates of cost are approximate. Advertisers will be charged with space actually used.
All advertising copy will be subject to the approval of the Victoria Press Ltd., who reserve the right in its sole discretion to classify, reject or insert copy furnished.
Advertisements must comply with the British Columbia Human Rights Act which prohibits any advertising that discriminates against any person because of his race, religion, sex, colour, nationality, ancestry or place of origin, or because his age is between 44 and 65 years, unless the condition is justified by a bona fide requirement for the work involved.
While every endeavor will be made to forward replies to box numbers to the advertiser as soon as possible, we accept no liability in respect of loss or damage alleged to arise through either failure or delay in forwarding such replies, however caused, whether by negligence or otherwise.

CIRCULATION REPRESENTATIVES
Duncan: Chemainus—
P. J. Rogers 746-6181
Lake Cowichan—
P. Edwards 749-6771
Nanaimo—
R. Lakey SK 3-2766

United States Representatives
MATHEWS SHANNON and CULLEN, INC
New York, Boston, Chicago, Detroit, Philadelphia, Pittsburgh, Cleveland, Syracuse, Charlotte, Atlanta, Cincinnati.

DUNCAN BUREAU
262 Station Street (Hamilton Electric Building) Office and telephone hours 1 p.m. to 5 p.m. Monday to Friday, inclusive.
PHONE DUNCAN 746-6181

CLASSIFIED SERVICE FOR DUNCAN COWICHAN VALLEY CHEMAINUS RESIDENTS
Classified Ads phoned in to our Duncan office 746-6181 before 3:30 p.m. will appear in the following day's papers.

PHONE DIRECT
386-2121
TO PLACE YOUR CLASSIFIED AD

1 BIRTHS

ANDREWS—Born to Kent and Bette Andrews, 3927 Winton St., Victoria, at Royal Jubilee, on May 1, 1972, a son, Dale Michael, 5 lbs. 13 ozs. Thanks to Dr. R. A. White and maternity staff.

BALL—Tara Lynn announces the arrival of her brother Jason Gordon Douglas, born May 2, 1972, 6 lbs. 10 ozs., at Royal Jubilee Hospital. Proud parents are Sandy and Syd.

EDWARDS — Born to Mr. and Mrs. Tom Edwards, 1512 Myrtle St., Victoria, B.C., at Royal Jubilee, on April 29, 1972, a son, Jarrod Lucas, 6 pounds, 2 ounce. Many thanks to Dr. J. R. Wilson.

VAN DYK — Born to Tina and Les, a son, James Leonard, 9 pounds, 4 ounces. A brother for John, Margaret and Jennifer. Thanks to Dr. Heel and Jubilee maternity staff.

5 DEATHS AND FUNERALS

CHATTELL—Following a lengthy illness, on May 3, 1972, at Glenwarren Private Hospital, Mrs. Grace Chattell, of 532 Dallas Rd., a pioneer resident of Victoria since 1905. She leaves her loving husband Thomas; daughter, Mrs. R. (Doreen) Milne of Vancouver and two grandchildren.
Service in McCall Bros. FLORAL CHAPEL, Johnson and Vancouver Sts., on Monday, May 8, at 1:00 p.m. Interment at Colwood Burial Park.

CLASSIFICATION INDEX

VITAL STATISTICS
1 Births
4 Card of Thanks
5 Deaths and Funerals
10 Funeral Directors
9 In Memoriams

NOTICES
14 Announcements
16 Catering, Banquets and Reception Rooms
15 Coming Events and Meetings
20 Lost and Found
11 Monumentals
18 Places to Visit
17 Restaurants

EMPLOYMENT
25 Female Help Wanted
21 Male Help Wanted
25 Male or Female Help Wanted
30 Situations Wanted Female
29 Situations Wanted Male
31 Situations Wanted Male or Female
27 Teachers Wanted

BUSINESS SERVICES AND DIRECTORY
36 Business Services and Directory

PERSONAL SERVICES
33 Bands, Musicians and Orchestras
40 Business Personals
43 Dancing
42 Education
71 Music Teachers
39 Personals
32 Trade Schools
38 Travel

MERCHANDISING
83 Aircraft
117 Antiques
78 Bicycles
88 Boats and Marine
65 Building Supplies
93 Cameras, Supplies and Photo Finishing
127 Chicks, Poultry, Hatching Eggs, Supplies
135 Farm Implements
12 Florists
60 Fuel
97 Furniture
120 Garden Supplies
99 Groceries, Meat and Produce
130 Heavy Equipment and Machinery
128 Livestock, Supplies and Events
100 Miscellaneous for Sale
103 Miscellaneous Wanted
109 Miscellaneous to Rent
77 Motorcycles
70 Musical Instruments
125 Pets and Supplies
96 Ranges, Stoves and Furnaces
92 Sporting Goods
115 Swaps
62 Timber
98 TV, Stereo, Radio Sales and Service
112 Wanted to Rent, Miscellaneous

AUTOMOTIVE
164 Auto Body Work and Painting
162 Auto Repairs, Service and Towing
148 Campers and Trailers
146 Cars and Trucks Wanted
150 Cars for Sale
151 Foreign, Import and Sports Cars
169 Mobile Homes and Parks
149 New Car Directory
160 Parts, Accessories
158 Tires
154 Trucks and Buses
156 U-Drive and Auto Washing

ACCOMMODATION
185 Convalescent and Rest Homes
175 Hotels
178 Summer Resorts
181 Tourist Accomodation

RENTAL
201 Apartments to Rent, Furnished
200 Apartments to Rent, Unfurnished
203 Apartments Wanted
206 Duplexes to Rent
207 Duplexes Wanted to Rent
202 Furniture to Rent
215 Halls, Warehouses, Stores and Offices to Rent
197 Housekeeping Rooms to Rent
199 Housekeeping Rooms Wanted
211 Houses to Rent, Furnished
210 Houses to Rent, Unfurnished
212 Houses Wanted to Rent
190 Room and Board
191 Room and Board Wanted
193 Rooms to Rent
194 Rooms Wanted

FINANCIAL
155 Automobile Financing and Insurance
233 Mortgage Loans and Insurance
234 Mortgages for Sale
230 Personal Loans and Insurance
235 Wanted to Borrow

REAL ESTATE
280 Acreage for Sale and Wanted
240 Business Opportunities
241 Business Opportunities Wanted
300 Churches
247 Commercial or Industrial Properties
258 Condominiums and Townhouses
253 Country Homes and Properties
270 Exchange Real Estate
290 Farms for Sale and Wanted
263 Garages for Sale, Rent, Wanted
293 Gulf Islands Properties
250 Houses for Sale
265 Houses Wanted to Buy
295 Listings Cancelled
268 Listings Wanted
271 Lots for Sale
294 Mainland and Out of Province Properties
273 Property for Sale
274 Property Wanted
244 Revenue Property
245 Revenue Properties Wanted
285 Up-Island Properties
256 Waterfront Properties

NOTICE OF COPYRIGHT
Full, complete and sole copyright to any advertisement produced by Victoria Press Ltd. is vested in, and belongs to, Victoria Press Ltd.; provided, however, that copyright IN THAT PART AND THAT PART ONLY of any such advertisement consisting of illustrations, borders, signatures or similar components which is, or are, supplied to Victoria Press Ltd. by the advertiser in the form of engravings, matrices, casts, etc., and incorporated in said advertisement shall remain in and belongs to the advertiser.

5 DEATHS AND FUNERALS

ERICKSON — In Victoria, on May 3, 1972, Eric Walter Erickson, aged 62 years, of 2214 Florence Street; born in Jamtland, Sweden, resident here for 6 months, formerly of Tofino, V.I., he is survived by his wife, Blanche Hazel; one daughter, Mrs. Joan Grant of Tofino; five sons, Kalle of Vancouver, Larry, Gary, Alex and Arnold all of Victoria; four grandchildren.
Funeral service in McCall Bros. Chapel, Johnson and Vancouver Streets, on Monday, May 8, at 2:00 p.m., followed by cremation. (Flowers gratefully declined. If desired, donations may be made to the Cancer Clinic, 1900 Fort Street).

EVA—Suddenly on May 4, 1972, at Queen Victoria Hospital, Charlie Ramer Eva of 530 Joffre St., Esquimalt, in his 59th year. Survived by his sister, Mrs. John M. (Evelyn) Moore and nephew William C. Moore, both of Calgary.
The funeral announcements later by Haywards Funeral Chapel, 734 Broughton St.

FENN—In Victoria, B.C., at Veterans' Hospital, on May 4, 1972, Mr. Guy Orville Fenn, aged 77, late of 234 Regina Ave. Born in Murray, Iowa, U.S.A. He served for five years in the Second World War with the RCAF and was a member of the Esquimalt Branch No. 172, R.C.L. Survived by his loving wife, Winnie, at home; five sons, Syd and Lloyd, Saskatoon; Orville, Edmonton; Garu, Prince Albert, and Bill of Halifax; two daughters, Mrs. Helen McKinnon, Regina, and Mrs. Ruth Pearson, Victoria. 26 grandchildren, 9 great-grandchildren, his mother, Mrs. Lula Fenn, of Mitchell, S. Dakota; three sisters, Iona, Osa and Harriet and nieces and nephews.
The funeral service will be conducted on Monday, May 8, 1972, at 11:30 a.m. from CHAPLIN'S FUNERAL CHAPEL, 1155 Fort St., with Padre J. A. Roberts officiating. Interment in Hatley Memorial Gardens.

GEORGE — In Victoria on May 3, 1972, Mrs. Sarah Daisy George, beloved wife of Edward M. George, of Milnes Landing; born at Sooke, a resident of this area all her life. She also leaves three daughters and four sons, Mrs. Delores McNeely of Warren, Ohio, Mrs. Jean Whitford of Sooke, Mrs. Karen Bruton of Langford; Frederick, Leonard and Robert of Sooke; and Pat of Alberni; her mother, Mrs. Ida Planes of Milnes Landing; five brothers, Louis Planes, Frank Planes, and Jack Planes all of Sooke; Ronald Planes of Forks Wash., and Joe Planes of Alert Bay; three sisters, Mrs. Jane Sutherland of Sooke, Mrs. Nellie Pelkey of Saanich and Mrs. Clara Rose of Portland, Oregon; also many grandchildren, and her very close friends Mr. and Mrs. Edward Scott of Victoria.
Funeral service at St. Rose deLima Church, Sooke, on Monday, May 8, at 10:00 a.m. Interment at George Cemetery, Sooke. Visitation at McCall Bros. Johnson and Vancouver Streets, on Sunday, May 7, from 7:00 to 9:00 p.m.

HARRIS — Ada, at Queen Victoria Hospital, on May 3, 1972, in her 94th year; born in Stourbridge, Worcestershire, England, a resident of Montreal before moving to Victoria. Mrs. Harris is survived by a son, Norman, in Quebec; two daughters, Dorothy Harris of Quebec and Mrs. N. E. Finch of Victoria, B.C.; also two grandchildren and two great-grandchildren.
(PRIVATE CREMATION). Flowers declined with thanks. If desired, donations may be made to the Salvation Army, 771 Pandora Avenue, Victoria, B.C. Arrangements through the Memorial Society of B.C. and First Memorial Services Ltd.

JONES—In Victoria, B.C., on May 4, 1972, Mrs. Jessie Emma Jones, aged 79, born in London, England, and a resident of Victoria for the 30 years, late residence, 3225 Uplands Rd. She leaves her son, Peter; daughter-in-law, June and grandchildren, Ian, Gordon, Kathryn and Diana, 1554 Appin Rd., North Vancouver, B.C.; and her sisters, Mrs. W. Crawford, Victoria, B.C., and Mrs. A. Chitty, North Vancouver, B.C.
Service will be held in St. George the Martyr Anglican Church, 3909 St. George's Lane on Monday, May 8, 1972, at 11:00 a.m., Rev. Canon C. P. Bishop officiating. Cremation. Arrangements by the Sands Mortuary Limited.

ROLFE — In Victoria, on May 4, 1972, James Walter Rolfe, aged 41 years, of 1858 Penshurst Road; born in Winnipeg, and a resident here for the past 20 years where he had been the manager of Prudential Life Assurance Co. of England. He is survived by his loving wife, Evelyn and five children, Debbie, Leo, Linda, Darlene, and Lisa, all at home; his parents, Mr. and Mrs. E. G. Rolfe of Victoria; two sisters, Mrs. James (Hughene) Wall of Victoria and Mrs. Robert (Claudette) Large of Duncan. He was a member of the Victoria Life Underwriters Association.
PRAYERS will be offered in McCall Bros. Chapel, Johnson and Vancouver Streets, on Sunday, May 7, at 7:30 p.m. MASS will be celebrated in the Queenswood House of Studies, 2494 Arbutus, on Monday, May 8, at 2:30 p.m., with the Rev. W. Mudge celebrant. Interment at Royal Oak Burial Park. (Flowers gratefully declined; if desired, donations may be made to the Heart Fund, 620 View St.)

TAYLOR — On May 3, 1972, in Victoria, Mrs. Muriel Susan Taylor, aged 78 years, of 1537 Belcher Avenue; a pioneer resident, having resided here for 56 years. She leaves her loving husband, Norman; one daughter, Mrs. R. (Jean) Hutcheson, of Victoria; two grandchildren; two great-grandchildren; also two brothers in the U.S.A. She was a member of St. Andrew's Presbyterian Church.
Funeral service in McCall Bros. MAIN CHAPEL, Johnson and Vancouver Streets, on Friday, May 5, at 4:30 p.m., with the Very Rev. Dr. J. L. W. McLean officiating, followed by cremation. (Flowers gratefully declined. If desired friends may make donations to the G. R. Pearkes Clinic for Handicapped Children, 3970 Haro Road, Victoria, B.C.)

WRIGHTSON — Charles James Wrightson, aged 81 years, formerly of Salt Spring Island, passed away May 2, 1972, in Olds, Alberta. He leaves to mourn, two sons, Robert J. and Charles A.; one daughter, Mrs. M. E. McLeod; also seven grandchildren and two great-grandchildren. Mr. Wrighton was a member of Admiral Lodge 170 AF and AM and Trincomali Chapter 93 OES, Ganges.
Funeral services will be held 2 p.m., Monday, May 8, in Ganges United Church, Mr. F. W. Sibley officiating. Interment in Ganges Cemetery. Goodman's Funeral Home, Ganges in charge of arrangements.

The Lord is my shepherd: I shall not want.

He maketh me to lie down in green pastures: He leadeth me beside the still waters.

He restoreth my soul: He leadeth me in the paths of righteousness for His name's sake.

Yea, though I walk through the valley of the shadow of death, I will fear no evil: for thou art with me; thy rod and thy staff they comfort me.

Thou preparest a table before me in the presence of mine enemies; thou anointest my head with oil; my cup runneth over.

Surely goodness and mercy shall follow me all the days of my life: and I will dwell in the house of the Lord for ever.

PSALM 23.

8 CARDS OF THANKS

We would like to express our sincere thanks for the many cards of sympathy and kind words and condolences shown to us in the recent death of our father, the late August Jack.
—Irene George and John August.

10 FUNERAL DIRECTORS

WE CARE
Your Six Community Chapels Dedicated to Service. Sensible Prices.

Victoria, B.C.
Sands Mortuary Limited
"Memorial Chapel of Chimes" (main office)
388-5155, 388-5156, 383-7511

Sidney, B.C.
Sands Chapel of Roses,
656-2932

Colwood, B.C.
Sands Chapel of Heather,
478-3821

Duncan, B.C.
Hirst Funeral Chapel (Sands), 746-5212

Ladysmith, B.C.
Ladysmith Funeral Chapel (Sands), 245-2331

Nanaimo, B.C.
Westwood Chapel of Flowers (Sands), 753-2032

Independent, Family Owned and Controlled. Sands since 1912.

McCALL BROS.
Funeral Chapels
1400 Vancouver Street
385-4465 — 385-4466 — 385-4467
Recommended by so many to relatives and friends . . . the Name is Assurance.

SUNDAY
ROLFE, Mr. James W., 7:30 p.m.—FLORAL CHAPEL PRAYERS

MONDAY
GEORGE, Mrs. Sarah D., 10:00 a.m.—ST. ROSE deLIMA CHURCH, SOOKE
HOLLOWAY, Mr. George J., 11:00 a.m.—FAMILY CHAPEL
CHATTELL, Mrs. Grace 1:00 p.m.—FLORAL CHAPEL
ERICKSON, Mr. Eric W., 2:00 p.m.—FLORAL CHAPEL
ROLFE, Mr. James W., 2:30 p.m.—QUEENSWOOD HOUSE OF STUDIES MASS
DAVIS, Mrs. Mary M., 2:30 p.m.—FAMILY CHAPEL

CHAPLIN'S FUNERAL CHAPEL
1155 Fort Street
Independently owned and operated. Offering dignified funeral service within the means of all.
384-5512 384-8424

THOMSON & IRVING
Funeral Chapel
Est. 1906 — Formerly of Winnipeg
A Dignified and Understanding Service at Moderate Cost
PRE-NEED AT NEED SHIPMENTS
1625 Quadra St. Phone 384-2612

HAYWARD'S CHAPEL
Ready to carry out the family's wishes, quietly, sympathetically, with efficiency and dignity.
386-3505
734 Broughton St.
REGINALD HAYWARD MGR.

FIRST MEMORIAL SERVICE
Undertakers for the Memorial Society of B.C. — 384-7041

11 MONUMENTAL

STEWART MONUMENTAL Works Ltd.
ESTABLISHED 1896
Memorial of Distinction
Marble fireplace and tabletops
1403 May St. 384-3452

MORTIMER'S MONUMENTS
ESTABLISHED 1877
"The Finest in Craftsmanship"
633 DAVID ST. 383-6421

12 FLORISTS

REAL FLOWERS FADE but
THE MEMORY LASTS
Funeral Flowers expertly designed
WOODWARD'S FLORISTS
635 Fort 384-5614

15 COMING EVENTS AND MEETINGS

LADIES' AUXILIARY
to the
London Boxing
BINGO
Every Friday, 7:30 p.m.
Curling Rink
1952 Quadra
Admission $1
6 Cards for $2
20 Games Minimum $15
2 at $25
1 at $50
1 at $100
Win Season's Pass
Door Prizes
and
Good Neighbor Games
Free Bus — Refreshments Available
Everyone Welcome

W.E.P. Association
CASH "BINGO" CASH
Every FRIDAY — 7:30 p.m.
In WHITE EAGLE HALL
90 Dock St.
Admission $1
6 Cards for $2
Extra Cards 25c each
5 extra games 25c per card
Games $10, $25, $50
Good Neighbor and DOOR PRIZES
Bus, Outer Wharf No. 7
EVERYBODY WELCOME

SAANICH PENINSULA ART CENTRE
Annual arts and crafts show sale will be held in Sansche Hall, Sidney from 12 to 8 p.m. Saturday and Sunday. Craft demonstrations. Painting exhibits by top B.C. artists. Guest artist will be the Potter, Wayne Ngan.

HORSE RACING VANCOUVER
V.I. Coach Lines Race Track Special leaves Saturday, May 6 and every Saturday 9 a.m. returns 9:15 p.m. $7 each. Includes ferry tolls, transportation, and pass to grandstand. Call 385-4411. V.I. Coach Lines Ltd. 710 Douglas St.

THE CAT'S PROTECTION League Annual Spring Tea and Bazaar will be held Royal Canadian Legion Hall, 1614 Blanshard Street, Saturday May 6th, 2-4 p.m. Stalls, home cooking, aprons, books, plants and superfluities. Admission including tea 50c.

SONS OF SCOTLAND LADIES' Auxiliary Tea and Bake Sale Saturday, May 6, 2 p.m.-4 p.m. Bay Douglas Room. Tickets 50c. Door prize.

VIEW ROYAL ALL SAINTS LADIES' Guild, May Fair and Auction, May 6th, 1 p.m., Church Hall, Stewart Avenue.

15 COMING EVENTS AND MEETINGS

SOUTH VAN ISLE LIONS BINGO
O.A.P. HALL
1660 Government St.
Friday, May 5
Starting Time
7:30 p.m.
Door Opens at 6
Admission $1
6 Cards $2
Extra 5 Games 25c a Card
Proceeds to Charity Activities

RUMMAGE SALE, SPONSORED by Greater Victoria Action Canada, will be held Saturday, May 6, 10 a.m. - 4 p.m. at 742 Johnson Street.

MYSTERY TOUR
Leave V.I. Coachlines Depot at 1:30 p.m., Sunday, May 7. Returns 5 p.m. $2.95 includes tea. 385-4411 710 Douglas Street.

DEAF AND HARD OF HEARING Institute, sign language class commences 7:30 p.m., Tuesday, May 23. Fee $6. For information phone 384-8535, evenings 477-5539.

DOG RACING
Portland, June 17th. $24 return includes admission, seats, and Hotel Mallory. Reservations phone 384-6479. 1-2-3 Club.

BINGO SATURDAY, MAY 6, 8 p.m. Prospect Lake Community Hall.

16 CATERING, BANQUET and RECEPTION ROOMS

QUEEN'S ROOM
Queen Victoria Inn, Victoria's fabulous reception room for wedding receptions, private parties, banquets, etc. Full catering. 386-2812.

RECEPTION HALL ACCOMMODATES 50 to 200. Meetings, weddings, private functions. Reasonable rates. 477-8804, 592-9558.

20 LOST AND FOUND

LOST: GOLD PIN, INSCRIBED X-ray department St. Joseph's Hospital, on April 28. Vicinity McPherson Theatre. 383-1204.

LOST: MALE PUREBRED Pekinese dog, brown, answers to Ching. Last seen Cook and Sister St. Friday afternoon. 383-1504.

LOST: BLACK, WHITE AND grey male cat, "Louis." Vicinity Bank and Oak Bay Avenues. Reward. 386-9340.

LOST: SIAMESE MALE CAT, 3 years old, scar on left ear. Blenkinsop-Pearce Crescent area. 479-3430.

LOST — MAN'S RAINCOAT taken by mistake from Eaton's dining room April 26, Please phone 598-1851.

LOST: UPLANDS-ESTEVAN area. Turquoise stone cross. Keepsake. Reward. 383-9392.

LOST: MAN'S BIRK'S WRIST watch, Newport, Orchard, Deal Street district. Reward. 598-1291.

FOUND: BLACK MALE CAT, about 2 years old. Quadra-Inverness area, May 1. 477-6830.

HAVE YOU LOST YOUR CAT? Homes wanted. CPL. 598-5731.

LOST YOUR PET? HOMES wanted, found. SPCA, 388-6627.

21 MALE HELP WANTED

ADVERTISEMENTS IN THIS CLASSIFICATION MUST COMPLY WITH THE BRITISH COLUMBIA HUMAN RIGHTS ACT SEE COLUMN 1

BRITISH COLUMBIA FOREST PRODUCTS LTD.
MACKENZIE DIVISON
Requires a
PIPEFITTER
with sprinkler fitting experience.

Mackenzie is a planned development community located 120 miles north of Prince George. Good educational, recreational and commercial facilities are established and are being expanded to meet the requirements of an increasing population.

Applications outlining experience, education and present salary should be directed to:

Industrial Relations Department
B.C. Forest Products Ltd.
Box 310, Mackenzie, B.C.

SIMPSONS-SEARS
REQUIRES
A full-time commission salesman for our automotive center. Applicants must be energetic and enthusiastic and be familiar with tires, automotive parts and accessories. Excellent company benefits. Apply in person to personnel office, Monday-Friday.

B.C. FOREST PRODUCTS
RENFREW LOGGING DIVISION
PORT RENFREW, B.C.
Requires 1 only journeyman heavy duty mechanic, complete with B.C. Ticket. 5-day work week, single and married accommodations are available. Rate of pay $5.15 per hour. Telephone days 647-3511 or apply in writing to Mr. Colin Barker at above address.

ATTENTION
Lodging for pensioner or elderly retiree, in exchange for a few hours work per week with animals. References. 656-3833.

SHINGLE SAWYER
Wanted for Southern Vancouver Island mill. Must be fully experienced. Victoria Press, Box 142.

NATIONAL TIRE MANUFACturer requires outside sales trainee. Victoria area. Please submit outline of previous experience. 833 Fisgard Street.

EXPERIENCED GROCERY clerks required, full or part-time shift, Colwood area, older man preferred. Victoria Press, Box 695.

EXPERIENCED WINDOW cleaner, top wages, permanent position. Apply Bob's Janitorial Service, 1286 Gladstone.

BE YOUR OWN BOSS; FULL OR part time. Sell well known Rawleigh products. 382-1943.

HOUSE-FRAMING CONTRACTOR to frame N.H.A. homes by contract. 386-6191.

NON-UNION BRICKLAYERS, reply stating experience to Victoria Press, Box 146.

WANTED: FULL TIME BOAT builder to repair damaged sail boat. Victoria Press, Box 666.

PAINTER TO GIVE PRICE ON new house, tradesman only. 477-6882.

FIRESTONE TIRE AND RUBBER CO. of Canada Ltd.
will be interviewing in the near future for the following positions:
—Office and Credit Manager.
—Outside Salesman — Wholesale.
—Manager, Retail Passenger Tire Sales.
—Service Manager — Tire and Service Sales.
—Brake and Front End Mechanics.
—General Servicemen.

Eligible Applicants:
1—High School Graduates.
2—Sales Applicants must have present or prior sales experience.
3—Mechanics must have current B.C. Licence.
4—General Servicemen require previous tire experience.

Advantages Offered:
1—Opportunity for rapid advancement.
2—Bonus based on performance.
3—Liberal retirement program.
4—Annual paid vacation
5—Liberal insurance program covering employees and dependents.
6—Excellent training programs.

Firestone Tire and Rubber Co. of Canada Ltd.

"Apply to W. H. Beyak at the Highlander Motor Inn, Nanaimo, 754-4335 or 12:30 Noon to 9:00 p.m. on Monday, May 8th and 8:30 a.m. to 9:00 p.m., Tuesday, May 9th.

HOSPITAL ACCOUNTANT-OFFICE MANAGER
Department head position with accounting, personnel and staff supervision responsibilities. Located in Greater Vancouver area, expansion planned for this 225-bed hospital provided scope for the future. Formal training preferred. Apply to Assistant Administrator, Richmond General Hospital, 700 Westminster Highway, Richmond, B.C.

CAREER OPPORTUNITY. NEW car sales trainee required by Victoria's most trusted main dealer. Experience not necessary. Must be of excellent character and aggressive personality. We offer excellent guaranteed pay plan, company car and usual fringe benefits. Apply in person only, Mr. Hebden, National Motors Limited, 819 Yates St.

RETIRED PERSON FOR SALES position for summer months. Must be congenial and enjoy meeting public, set your own pace. While this is not a route sales job, applicant must be able to drive auto (supplied) to various locations in the city. Victoria Press, Box 120.

WE HAVE AN OPENING IN A rapidly expanding Canadian company for aggressive person with a sales background. Must be a self-starter with initiative. Own car essential. Salary plus commission. Reply Victoria Press, Box 128.

WANTED IMMEDIATELY
New car clean-up man, steady employment. Must have good driving record and willing to work hard. Apply in person to Peter Pollen Ford at 1060 Yates Street. Attention Mr. Finnis.

PRINTER, GOOD EXPERIENCE in paper and ad make-up essential. Linotype experience preferred. Union scale. Stan Plisson, Powell River (B.C.) News, 604-485-4256 days, 485-5451 nights.

PART TIME JANITOR, EXPERIence preferred but not essential. Wednesday, Saturday, and Sunday night, approximately 9 hours, $25 per week. Would suit semi-retired. 383-0122.

PART-TIME SECRETARY REquired for local association. Position would suit a retired housewife. Remuneration commensurate with duties. Apply Victoria Press, Box 130.

EXPERIENCED TYPEWRITER mechanic required for local office equipment firm. Excellent working conditions all fringe benefits. Victoria Press Box 697.

PENSION, DRIVERS LICENCE, experienced horseman. 479-5254.

25 MALE OR FEMALE HELP WANTED

ADVERTISEMENTS IN THIS CLASSIFICATION MUST COMPLY WITH THE BRITISH COLUMBIA HUMAN RIGHTS ACT SEE COLUMN 1

REALTORS
I need you today!
Brand new air conditioned Real Estate Office downtown Victoria. 2000 sq. ft. ultra modern office awaits your inspection. New ideas, new promotions, publicity, excellent sales training and management assistance. Join our expanding organization today. Call now Eric Saffer, Personnel Director. Jack Mears Oak Bay Realty Ltd. Call 386-2291 anytime

LADIES AND GENTLEMEN
Let me teach you Real Estate. This very rewarding profession is both exciting and interesting. Just for fun call me now. You may be pleasantly surprised just how easy Real Estate can be with the right teacher. Call ERIC SAFFER — 386-2291, Personnel Director. Jack Mears—Oak Bay Realty Ltd.

$20,000 PER YEAR
International company requires 2 representatives for a new marketing concept, already proven in other areas. Experience not necessary, training supplied. Smartly dressed, intelligent, bondable and car a must. People with proven success in other fields given preference. 382-7722, 10 a.m. - 3 p.m. to arrange interview.

UNLIMITED POTENTIAL
To ecology and sales minded people, single or man-wife team. Must be age 30 or over. To work with international company. Your choice. Anywhere in B.C. or throughout Canada. Training provided. For appointment only call Imperial Inn, Victoria, Room 317, Thursday, May 4, 1-4 p.m., Friday, May 5, 9-11 a.m.

REAL ESTATE LICENSEES
Are you receiving the help you need to be successful? We are a big National Company with offices coast to coast. We give guidance and solve your problems. Get where the action is "Canada Permanent Trust". For personal interview call K. E. Dickson 386-1361.

BUILD A SECURE INCOME
Opportunity to build secure future while adding substantially to family income. Ideal for ladies. Can be full or part time. Phone 385-3909, 10 to 12 noon, 4 to 6 p.m.

EXPERIENCED CONGENIAL man and wife to manage apartment block. Must be able to do general maintenance and meet the public. Please reply in writing, Victoria Press, Box 585.

EXPERIENCED MANAGER COUple required for large apartment building. Reply in confidence to Victoria Press, Box 144 with resume of experience.

MEN, WOMEN, AND STUDENTS, $1.75 per hour plus bonus and benefits. Servicing Fuller Brush customers. Full or part time. Phone 384-4523.

EXPERIENCED DESK CLERK. Must have pleasant personality. Experienced with PBX and reception dealing with public. 606 Douglas.

WANTED IMMEDIATELY, PERmanent office staff. Must be experienced in typing and operating of calculator and posting machines. For interview phone 384-5841.

CARETAKER TO HANDLE NEW 44 suite apartment. Phone 592-7578 or 385-0611, Abaco Property Management Ltd.

EXPERIENCED TELEPHONE solicitor to work from own home. 592-2662 between 9 and 12 noon.

FIRST CLASS HAIRDRESSER for small shop downtown, immediately. Commission basis. 382-7540.

26 MALE OR FEMALE HELP WANTED

MATURE, TO ASSIST MOTEL manager, at 6 20 unit motel in Nanaimo. Victoria Press Box 146.

26 FEMALE HELP WANTED

ADVERTISEMENTS IN THIS CLASSIFICATION MUST COMPLY WITH THE BRITISH COLUMBIA HUMAN RIGHTS ACT SEE COLUMN 1

INSURANCE SECRETARY
IMMEDIATE POSITION OPEN FOR AN ATTRACTIVE PERSONALITY WITH GENUINE INTEREST AND SOME EXPERIENCE IN THE INSURANCE FIELD. AN APTITUDE FOR LEARNING IMPORTANT GOOD TELEPHONE MANNER, TYPING, BOOKKEEPING, ALL AN ASSET IN RETURN, SHE WILL ENJOY EXCELLENT WORKING CONDITIONS WITH A LEADING AGENCY. PLEASANT ASSOCIATES AND TOP REMUNERATION.

Contact Mrs. W. Warren at 385-7761 for an Interview

Required Immediately
Full-time fashion saleslady for downtown leading ladies' Wear Store. Top wages to experienced person. Age no barrier.
ALSO
Part-time Alterationist, could become full-time if suitable.
Write Victoria Press Box 110.

THE BAY
PART-TIME COSMETICIAN
We have an opening for a sales person for a major cosmetic line. Successful applicant must be experienced in cosmetic selling in a retail store. Please apply in person to the Personnel office, 4th floor between 4 and 5:30 p.m.

SUMMER RELIEF HELP NEEDed for invoicing and pricing department. MUST BE NEAT, accurate and possess a high degree of mathematical proficiency. ABILITY to work with a minimum of supervision and training. Mature experienced person desired. Please reply in HANDWRITING only, stating: qualifications, references, availability. REPLY to the Personnel Officer, BUTLER BROTHERS, Box 4066 Station A, Victoria, B.C.

LOCAL MERCHANT REQUIRES responsible full-time help with filing, mail invoicing, accounts receivable, accounts payable, payroll and general ledger, telephone answering and general office routine. Bookkeeping experience necessary. Please reply in own handwriting stating age, experience and qualifications and provide references where available to Victoria Press, Box 147.

EXPERIENCED OFFICE worker. Knowledge of bookkeeping, pricing, phone orders, etc. Required by National Wholesale Tobacco and Confectionary Distributor. Range $500-$540. Reply in own handwriting stating experience and references to Victoria Press, Box 103.

EXPERIENCED WAITRESS wanted. We are looking for a person who is reliable, conscientious and not afraid of hard work. Smart appearance and pleasing personality a must. Evening shifts involved. Phone 383-7811 for interview.

FASHION CONSCIOUS
Earn $60-$100 part-time. Ladies needed to assist regional manager, sales experience an asset but not a must, full training provided. Interviews to be held Monday evening, for appointment phone 658-5481 between 2-7 p.m.

ZELLER'S LTD.
Full-time permanent position available in credit office. Mature woman with some experience preferred. Full company benefits. Apply Personnel Office Monday through Friday 10:30 to 4:30.

PART-TIME RELIABLE BABYsitter wanted in Gordon Head area, Tuesday and Friday, for 1 child, $1.25 per hour plus transportation, some housekeeping required, 477-5904.

GENERAL INSURANCE AGENCY
Mature person required, experienced in fire and casualty lines. Please forward age, experience and salary expected to Victoria Press, Box 107.

BY JUNE 1, LIVE-IN HOUSEkeeper-companion, non-smoker, for elderly lady in good home. Light housework. Board and room plus $100 per month. Victoria Press, Box 140.

WANTED, 2 FEMALE PERSONnel for car rental agency at Victoria International Airport. Must have valid driver's licence. Please state age and previous experience. Victoria Press Box 117.

LARGE PRIVATE HOSPITAL has an opening for experienced nurse's aide. 7:30 a.m.-11:30 a.m. This is a permanent part-time position. Apply in person to the Matron at 3690 Richmond Road.

PART TIME BOOKKEEPER FOR retail store, fully conversant with accounts payable and payroll. Books to trial balance. 24 hours per week. Self starter. Victoria Press, Box 679.

LEGAL SECRETARY REQUIRED in June for large law firm, minimum of 5 years experience, shorthand a neccessity. Apply in writing to P.O. Box 340. All replies will be kept confidential.

36 BUSINESS SERVICES AND DIRECTORY

Carpenters

GUARANTEED WORKMANSHIP on cabinets, rumpus rooms, alterations, additions, door and sashing jobs and sundecks. Phone Bob, 386-7045, 385-0480.

REASONABLE RATES. CARpentry work. House finishing, sundecks, carports, rumpus rooms etc. 478-6891.

MANY COST SAVING IDEAS New construction, additions, repairs, friendly courteous service. Len Grover. 478-7674.

STEPS, NEW OR REPAIRED. Roof and gutter repairs. Plaster patching and painting, inside or out. Anytime. 386-1827.

YOU DON'T HAVE TO BE RICH or take a loan, to let me do your repairs or alterations. Call Carl, 386-8594.

EXPERIENCED, RELIABLE, EFficient, all carpentry. Competitive pricing. Check me at 385-6995 or 598-1958 after 6.

REPAIRS, ALTERATIONS AND additions, reasonable rates, fast service, free estimates, 477-4858 or 658-5423.

RENOVATIONS, REPAIRS, ADDItions, rumpus rooms, ceiling tiles. 477-8543 after 6 p.m.

BASEMENT TO ATTIC, ONE call does it all. References. Howard, 385-2943.

G. C. LUNEY
Alterations, repairs, additions. Estimates 477-2470 after 6

QUALIFIED CARPENTER, maintenance and alterations. Dave Burkard, 479-6358.

SMALL JOBS MY SPECIALTY Howie 478-4705

KITCHEN CABINETS, VANITIES, very reasonable. Phone 652-2587.

Carpets and Linoleum

For immediate in-home service for samples and estimates of carpets, linoleum or tile call Eric Williams, 382-5111. No obligation.
Standard Furniture Co.
737 Yates Street

DEEP-PILE NYLON SHAG Save $3.00 sq. yd., 2 colors ACRILAN, hardtwist, shades of Gold, Green, Rust — $9.95 sq. yd.
HOURIGAN'S CARPETS and LINOS LTD.
715 PANDORA AVE. 386-2401

B & B FLOOR COVERINGS LIMITED Carpets, linoleum, tiles, seamless floors, paint and wallpaper. Free estimates. Satisfaction guaranteed. 3974-A Quadra Street. 479-1617.

CARPET TREND Lowest Prices in Town 386-7501

PARKER JOHNSTON LTD. 1314 Broad Street 382-9181

Cement

DEGENDT-BIRKETT All types concrete work. Concrete cutting. 388-6960 385-5020

P and M CEMENT FINISHING Concrete placing and finishing. Commercial and Residential. All types. 479-5354.

WEST COAST CEMENT FINISHING Diamond Saw Cutting. Free Estimates. 383-5715.

GERDA CEMENT FINISHING. Basements, sidewalks, driveways, etc. 388-4806, 479-4756.

DRAINS — CEMENT — SEWERS 384-8306 Frank Politano 383-3495

Cleanup Service

LET ME CLEAN YOUR YARD, basement, garage and attic for the usuable articles or bottles or anything you wish to pay me with. I also do excellent gardening, landscaping, tree and hedge trimming. Car removal, house painting, roofing, and general maintenance. Gutter work, residential and commercial daily and weekly disposal service. Also will buy any article of use. Will move anything anywhere for very low fee. No charge for distance. Call "Ollie." 385-1661.

$5 MINIMUM CHARGE Young men with trucks will do yards, basements, composts etc. Roto-tilling, tree removal and moving. Very reasonable — free estimates.
Rick O'Dell, 384-6111, 479-2858
Servewell Services

HAVE TRUCK — BASEMENT, attic and yard cleaning, lawn mowing, brush cutting, drippy taps and faulty light switches fixed. Reduced price to pensioners. Phone 386-7685, anytime.

NO CHARGE AND UP Two young responsible men have large truck. Basement, attics, composts, etc. Very reasonable. Butch. 386-7434 daytime 386-8215 evenings.

HAVE LARGE TRUCK, WILL clean basements, attics, composts. Gardening and any work you wish done. Very reasonable. Tornado Clean-up. 388-6049.

CLEAN UP COMPOST BOXES, yards, basements, blackberry patches etc. Free estimates. (Residential only.) Days 652-2536, eves. 385-9929.

FREE ESTIMATES Hauling, clean up yards, basements and repair work. Walter Hanson, 386-9618 anytime.

BASEMENT AND YARD CLEAN up, hauling, gardening, lawn mowing. Free estimates. Reasonable rates. 386-4678.

RUBBISH HAULED AWAY, have a commercial vacuum cleaner. 382-9380.

LIGHT REMOVALS AND DELIveries. 385-0173.

MOVING, CLEAN-UP, ANYthing, personal rates. 383-0890.

Contractors

SIMPSONS-SEARS
CITATION
KITCHEN CABINETS
Let our planning and design experts plan your "Dream Kitchen." Superbly crafted cabinets in luxurious hardwood finishes. Phone for free no-obligation estimate.
When you remodel rely on the experts at
SIMPSONS-SEARS
388-9111

JOY CONSTRUCTION Commercial and Residential Custom designs Free estimates New 3-bedroom, 1½-bath, on your lot. $19,950 complete. 656-1223

MACK-EVANS GENERAL CONtractors Ltd. Guaranteed workmanship for cabinets, rumpus rooms, alterations, additions, floor and ceiling tile and sundecks. Phone Bob, 386-7845, 383-9680.

W. CAMPELL LTD.
General Contractors
Building Consultants
479-3904

Alterations — Repairs — Cabinets
WILLIAMS, BRAY AND WILLIAMS LTD.
853 CORMORANT ST. 386-7741

FARMER CONSTRUCTION
Design — Renovations
388-5121

WHEN YOU PLAN TO HAVE AN addition, a house or a building, phone Airight Builders. 479-1160.

ALTERATIONS, REPAIRS. Doors and windows. We specialize. 385-3875—598-1415 evenings.

KOLENKO CONST. LTD. New homes. Repairs. Alterations. 477-5314.

G. H. WHEATON LTD.
Repairs — Alterations — 382-2159

FRAMING, FINISHING, KITCHen cabinets, alterations. 388-5639.

Delivery and Transfer

MOVING ACROSS THE TOWN OR across the world, please let us quote you on your move. Also pool furniture van leaving weekly for Edmonton and Calgary. 388-4714.

PICK UP, DELIVERY, ANYTIME, anything, personal rates. 383-0890.

Drain Tile Service

WORKMANSHIP GUARANTEED, drain tiles, down pipes, eaves. Repair, replace. 383-9680.

Draperies

DEL INTERIORS AND MODERNizing. 1006 Russel St. 642-5111.

36 BUSINESS SERVICES AND DIRECTORY

Dressmaking

BRIDAL RENTALS, COSTUMES formals, dressmaking. 20 Bursaries at 383-1542 Fashion Craft Shop.

ANN'S DRESSMAKING Specializing in alterations. 386-9466.

JUNE'S DRESSMAKING 9-5, 382-0480, Res. 383-8734.

Drywall

MAKE YOUR HOME LIKE NEW. Texture, spattercast walls and ceilings. 386-1051. Renovations, rumpus rooms.

PACIFIC DRYWALL COMPANY. Free estimates. 388-6850 or 383-7820.

Electrical Contractors

RESIDENTIAL REWIRING Electric heating, appliances installed. Hydro financing.
BUCKLE ELECTRIC
479-3941 385-8082

OLDER HOMES REWIRED — NO down payment. We finance through B.C. Hydro Plan.
EDDY'S ELECTRIC — 385-7666

McCOY ELECTRIC
New and Older Homes
Rewiring Expert—Electric Heating
386-0822 or 479-7541 Eves.

Excavating

HENSON BULLDOZING LTD. Loading, hauling, excavating and backfilling. Gravel, topsoil and fill. Land clearing and burning. Specializing in subdivision developments. Free estimates. Phone 479-4234.

BACKHOE, FRONT END loader, excavating for septic tanks, sewer systems, driveways, etc. 478-1314.

Fencing

CHAIN LINK FENCING
— Free Estimates —
SIMPSONS-SEARS
388-9111

PACIFIC FENCING, 592-4161 Screen block—Chain link—Wood

CHAIN LINK FENCING D.D.P. ENTERPRISES — 385-1512

Floor Sanding

JIM DUNCAN Floor sanding and finishing, new or old floors, experienced workmanship. 386-1509 anytime.

Furniture Refinishing

BEDROOM - DINING ROOM suites. Pianos. 383-5521, Alpha Finishers Ltd., Eves., 479-3640.

Gardening

LAWN CARE SERVICE Contract mowing. Power raking. Aerating. Fertilizer spreading. Rototilling small machine.
GARDEN CITY SPRINKLERS Days 383-4244, Nights 479-1725

PACIFIC LAWN CARE, POWER raking, aerating, fertilizing. Contract maintenance. Free estimates. 479-3067, day or evening.

LICENSED GARDENER Clean-up, Pruning, etc. Gardening By contract, call after 3
G. Barta 479-3900

HARVEY'S GARDEN SERVICE, new lawns, all types of lawn care, aerating, power raking, etc. Experienced Chinese gardener. 479-7078.

VAN HUET GARDEN MAINTEnance. Power raking, aerating. New lawns. Cleanup. Fertilizing, etc. 383-6560.

EXPERIENCED GARDENER will do any work. Spring cleanup. Call 388-9778 evenings.

FAST, QUALITY GARDENING at low rates: aerating and power raking. 477-5668.

FROM MAY TO AUTUMN, LAWN care. Phone Raymond, 598-2397 or 384-3352.

POWERFUL ROTOTILLER, BIG or small jobs, free estimates, 385-1136.

ROTOTILLING, FREE ESTImates. Days, 652-2536; eves. 385-9929.

KEN'S LAWN AND GARDEN care. Complete garden service. 479-3773.

EXPERIENCED GARDENER and landscaper. Free estimates. Call 384-1459.

EXPERIENCED ROTOVATING and grass cutting. Free estimates. 479-6969.

Gutter Cleaning and Repairs

5" CONTINUOUS ALUMINIUM Gutter
In Baked Enamel
"Make no mistake, insist on 5" you pay no more!" Takes care of itself for 20 years. Factory painted. B.C. Aluminum, 479-3232

GUTTERING Use our 20-year guaranteed white aluminum guttering.
SIMPSONS-SEARS
388-9111

— SKYLINE — Seamless Metal Gutters Ltd. Aluminum 5" continuous gutters. Free estimates 382-8807

Landscaping

SALEM GROWERS LTD. Landscaping Garden Renovation Bank Financing
652-2973 652-3318

PROFESSIONAL LANDSCAPING. Lawns, rock walls, planting. Reasonable. Free estimates. Phone 479-6775.

VAN VEEN LANDSCAPING Natural stone work, re-arranging, shrubs, designs, etc. 386-1541.

BARKER LANDSCAPING Rock Work, patios, etc. Lawn specialists. Terms. 382-8323.

HARVEY'S LANDSCAPING. Free estimates for new lawns, new design, etc. 479-7078.

GARDENING AND LANDSCAPing, 385-4874.

Lawn Service

GRASS CUTTING, FLOWER beds cleaned, shrubs trimmed. All yard work. Free estimates. 385-3704.

LAWN MOWER REPAIRS. Small engine repairs. Reasonable prices. 386-6939.

LAWNS AND TALL GRASS. Free estimates. Days 652-2536, evens. 385-9929.

LAWN AND TALL GRASS CUTting. 385-3617.

Masonry

FIREPLACES AND REPAIRS, tile, slate, marble, brick and stone work. Sipkes Masonry, 479-7348.

FIREPLACE CHIMNEYS, ROCK and block work and repairs. Bob Henson, 383-6581.

JOSE MARTINS STONEmasonry and Cement Finishing. 384-3976.

FIREPLACES, CHIMNEYS AND repairs. Ron Henson, 478-1557.

BENITO BROS. MASONRY AND stonework. 386-0049.

Moving

INSURED FURNITURE VANS. 2 experienced men $12.50 per hour Save-Way Movers, 382-3340

SERVEWELL SERVICES Rick O'Dell
384-6111 479-2858

Painters and Decorators

ISLAND DECORATORS
Painters Paperhangers
Spray Painters
Plaster Repairs
Convenient Time Payments
383-9059 Eves. 382-1479

YOUNG MAN FULLY EXPERIenced in interior and exterior painting. Very reasonable prices. 477-8153.

PAINTING, INTERIOR, EXTERIor, reasonable rates, save money. 477-4809, 388-7907.

PAINTING AND DECORATING. Terms. Guaranteed work. Tom Rigby, Phone 386-9289.

EXTERIOR AND INTERIOR Special low prices. For clean job Phone Douglas, 477-5207.

QUALIFIED DUTCH PAINTER AND PAPER HANGER CARL ANDRIESSEN, 392-4033

INSIDE-OUTSIDE PAINTING jobs done at reasonable price. Steve, 382-1573.

PAINTING, DECORATING, paper hanging. Reasonable. Paul Larsen. 386-0768 after 5.

SCANDINAVIAN Painters and Decorators, 383-0713.

YOUR HEALTH: Dr. Walter Alvarez

Problems of Homosexuals

I found an interesting paper recently on youthful male homosexuality, written by a senior medical student, Thomas Roesler, and Dr. R. W. Deisher. They reported their findings after interviewing 60 young men from age 16 to 22, all of whom had engaged in homosexual acts up to orgasm. The writers remark on the fact that females rarely give rise to concern as to homosexual behavior, and usually have less difficulty being socially accepted.

Interestingly, of the 60 young men, 36, or 60 per cent, had had at least one sexual experience with a female in which they achieved orgasm. These homosexuals, when asked, said they thought there was some chance they would eventually become heterosexual.

Interestingly, 29, or 48 per cent, of the 60 men studied had had at least one visit to a psychiatrist. Very interesting is the fact that five of the 29 said they had not discussed sex with their psychiatrist. One-third of the 60 had made some attempt at suicide.

The authors made a list of brief answers by 29 subjects to the question, "What do you consider the greatest problem connected with homosexuality?" The answers were as follows: Low self-esteem; finding a devoted person to spend the rest of your life with; marriage; acceptance from others; instability, in relation to society; fear of discovery; too many conflicts.

Still other subjects listed their problems as: Fear that the lover will go with someone else; blackmail; the fact that the condition has to be so hidden; repulsion that many people feel toward "gay" (homosexual) persons; not being able to "face up" to the situation; distress in having to be so careful; "insincerity in the gay world"; too may "gay" people don't take other people's emotions seriously; guilt and repulsion after sexual contact; the rareness of love in homosexual relationships; being along; not being able to be honest with those close to you; "the dumb laws passed by 'straight' (heterosexual) society"; desperation and unhappiness; lack of understanding by other people; the fact that "it is not socially acceptable"; the inability of others to accept a human being for what he is; army troubles; "other people may want to take advantage of me"; discovery; it's hard to find one person to settle down with; a feeling of desperation.

TV PROGRAM LISTINGS

CBUT—2 Vancouver | KOMO—4 Seattle | KING—5 Seattle | CHEK—6 Victoria | KIRO—7 Seattle | CHAN—8 Vancouver | KCTS—9 Seattle | KTNT—11 Tacoma | KVOS—12 Bellingham | KTVW—13 Tacoma

EVENING

6 P.M.
2—Arnie
4—News
5—News
6—News
7—News
8—News
9—Consultation
11—Wild Wild West
12—Perry Mason, News

6:30 P.M.
2—Hourglass
4—News
5—News
6—News
7—News
8—News
9—This Week
11—Wild, Wild West
12—News
13—Movie: Billy the Kid's Law

7 P.M.
2—Hourglass
4—Northwest Traveller
5—Truth or Consequences
6—Longstreet
7—Movie: Tarzan's Three Challenges
8—Story Theatre
9—World Press
10—Yesterday Town
11—I Dream of Jeannie
12—Hollywood Squares
13—Movie continued

7:30 P.M.
2—Dick Van Dyke
4—Rollin' on the River
5—Hollywood Squares
6—Longstreet
7—Movie continued
8—Don Rickles
9—Critic at Large (7:45)
10—Family Problems
11—Dragnet
12—Movie: Shock Treatment
13—Movie continued

8 P.M.
2—Laugh-In
4—Brady Bunch
5—Sanford and Son
6—Laugh-In
7—Movie continued
8—Movie: Marriage: Year One
9—Washington Week
10—Family Problems
11—Merv Griffin
12—Movie continued
13—Bob Corcoran

8:30 P.M.
2—Laugh-In
4—Partridge Family
5—Movie: Double Trouble
6—Laugh-In
7—Movie continued
8—Movie continued
9—Movie: The Overcoat
10—Music Victoria
11—Merv Griffin
12—Movie continued
13—Bob Corcoran

9 P.M.
2—Tommy Hunter
4—Room 222
5—Movie continued
6—Tommy Hunter
7—Movie: Deadly Hunt
8—Movie continued
9—Movie continued
10—Arts Calendar
11—David Frost
12—Movie: Sands of Kalahari
13—Bob Corcoran

9:30 P.M.
2—Tommy Hunter
4—Odd Couple
5—Movie continued
6—Tommy Hunter
7—Movie continued
8—Movie continued
9—Movie continued
10—Project Travel
11—David Frost
12—Movie continued
13—Bob Corcoran

10 P.M.
2—Main Chance
4—Love, American Style
5—Movie continued
6—Bold Ones
7—Movie continued
8—FBI
10—Old Country Soccer
11—David Frost
12—Movie continued
13—Instant Holiday

10:30 P.M.
2—Main Chance
4—Love, American Style
5—Stand Up and Cheer
6—Bold Ones
7—Don Rickles
8—FBI
11—News
12—Movie continued
13—Horse Racing

11 P.M.
2—News
4—News
5—News
6—News
7—News
8—News
11—Perry Mason
12—Movie continued
13—Movie: Bad Men of Thunder Gap

11:30 P.M.
2—News
4—Dick Cavett
5—Johnny Carson
6—News
7—Movie: Eye of the Cat
8—News
11—Perry Mason
12—Movie: Two Women (11:35)
13—Movie continued

12 MIDNIGHT
2—Movie: Mad Doctor (11:50)
4—Dick Cavett
5—Johnny Carson
6—Movie: Marriage: Year One
7—Movie continued
8—Movie: Battle of the Worlds
12—Movie continued
13—Movie continued

12:30 A.M.
2—Movie continued
4—Movie: Devil Makes Three (1:00)
5—Johnny Carson
6—Movie continued
7—Movie: Behind the Mask (1:30)
8—Movie continued
12—Movie: Power and the Prize (1:35)
13—Movie: Lone Rider Rides On

ALL TIMES ARE LOCAL

CHANNELS RESERVE RIGHT TO MAKE LAST-MINUTE CHANGES

EARLY SATURDAY

8 A.M.
4—Funky Phantom
5—Woody Woodpecker
7—Bugs Bunny
12—Bugs Bunny

8:30 A.M.
4—Jackson Five
5—Pink Panther
7—J. P. Patches
12—Scooby Doo

9 A.M.
4—Bewitched
5—Jetsons
7—Globetrotters
12—Globetrotters

9:30 A.M.
4—Lidsville
5—Barrier Reef
7—Hair Bear Bunch
12—Smokey the Bear

10 A.M.
4—Curiosity Shop
5—Take a Giant Step
7—Pebbles and Bam Bam
12—Pebbles and Bam Bam

10:30 A.M.
2—French Program
4—Curiosity Shop
5—Take a Giant Step
6—Baseball continued
7—Archie's TV Funnies
12—Archie's TV Funnies

11 A.M.
2—French Program
4—Jonny Quest
5—Baseball: Houston at Chicago (11:15)
7—ABA Basketball Playoffs
11—News (11:15)
12—ABA Basketball Playoffs

11:30 A.M.
2—French Program
4—Lancelot Link
5—Baseball Continued
7—Basketball continued
8—Topic
11—Consumer Report
12—Basketball continued

12 NOON
2—Donald Lautrec
4—American Bandstand
5—Baseball continued
6—Wrestling
7—Basketball continued
8—Pete's Place
11—Farm City Forum
12—Basketball continued

12:30 P.M.
2—French Program
4—Movie: Oregon Trail
5—Baseball continued
6—Wrestling continued
7—Basketball continued
8—A Nice Mix
11—Movie: Casanova's Big Night
12—Basketball continued

1 P.M.
2—World Of Man
4—Movie continued
5—Baseball continued
6—World of Man
7—You are There
8—Red Fisher
11—Movie continued
12—You Are There
13—Western Movies to 3:15 p.m.

1:30 P.M.
2—Klahanie
4—Movie continued
5—Baseball continued
6—Klahanie
7—Kentucky Derby 1971
8—I Spy
11—Movie continued
12—Kentucky Derby 1971
13—Movies continued

2 P.M.
2—Kentucky Derby 1972
4—Movie: Fast Company
5—Golf Tournament
6—Kentucky Derby 1972
7—Kentucky Derby 1972
8—I Spy
11—Movie: Sutton's Gal
12—Kentucky Derby
13—Movies continued

2:30 P.M.
2—Derby continued
4—Movie continued
5—Golf continued
6—Derby continued
7—Derby continued
8—Star Trek
11—Movie continued
12—Derby continued
13—Movie continued

3 P.M.
2—Kaleidoscope
4—Movie continued
5—McHale's Navy
6—Kaleidoscope
7—Suspense Theatre
8—Star Trek
11—Fishing Hole
12—Page 12
13—Country Record Corral (3:15)

3:30 P.M.
2—Kaleidoscope
4—Nashville Music
5—Golf For Swingers
6—Kaleidoscope
7—Suspense Theatre
8—Under Attack
11—Wrestling
12—Farm Show
13—Record Corral continued

4 P.M.
2—Kaleidoscope
4—Outdoor Sportsman
5—Movie: Doctor at Sea
6—Kaleidoscope
7—Wagon Train
8—Under Attack
11—Wrestling
12—Roller Derby
13—Record Corral continued

4:30 P.M.
2—Kaleidoscope
4—Once Upon a Wheel
5—Movie continued
6—Kaleidoscope
7—Wagon Train
8—Figure Skating—Special
11—Rifleman
12—Roller Derby
13—Record Corral continued

5 P.M.
2—Tennis
4—Wide World of Sports
5—Movie continued
6—Me and the Chimp
7—Arnie
8—Skating continued
11—Water World
12—Dick Van Dyke
13—Record Corral continued

5:30 P.M.
2—Tennis continued
4—Wide World of Sports
5—Juvenile Jury
6—Jacques Cousteau
7—News
8—Skating continued
11—Water World
12—Arnie
13—Comedy Theatre

RADIO LOG

AM Stations—Victoria: CJVI, 900; CFAX, 1070; CKDA, 1220; Vancouver: CJOR, 600; CBU, 690; CKNW, 980; CKWX, 1130; CHQM, 1320; CKVN, 1410. Seattle: KIRO, 710; KOMO, 1000; KING: 1090. Bellingham: KARI, 550. Port Angeles: KONP, 1450.

FM Stations—Victoria: CFMS, 98.5; Vancouver: CKLG, 96.3; CFQM, 103.5; CBC, 105.7; CBUF, 97.7 (French—6 a.m. to 1 a.m.). Seattle: KLXI, 95.7; KLSN, 96.5; KING, 98.1; KIRO, 100.7; KETO, 101.5. Tacoma: KTNT, 93.7; KLAY, 106.1. Edmonds: KSHQ, 105.3. Bellingham: KERL, 104.3.

Most stations broadcast news bulletins on the hour and on the half-hour at early morning and evening peak periods.

Major Newscasts: CBC-FM, 7 a.m.; BBC News, Monday to Saturday: National news; CFAX, CKDA and CJVI. 8 a.m., 12 noon (noon report), 5:30 p.m. (news hour); Saturday and Sunday, 8 a.m., 12:30 p.m., 6 p.m. and 10 p.m.

TIMES GOOD MUSIC HOUR

7 P.M. — CJVI

Two Romanian rhapsodies, Op. 11—Enesco, No. 1 in A Major, No. 2 in D Major. Henryk Szeryng plays Fritz Kreisler—Henryk Szeryng; Praeludium and Allegro, Chanson Louis XIII and Pavane. Prelude to "Die Meistersinger"; variations on a theme by Paganini, Leonid Hambro-Jascha Zayde; Dawn and Siegfried's Rhine Journey from Gotterdammerung.

DENNIS THE MENACE

CROSSWORD by Eugene Sheffer

ACROSS
1. Marionette showman
5. Dolt
8. White lies
12. Eskers
13. Russian community
14. Dies —
15. Famous opera
17. French author
18. French river
19. Expunged
21. Profits
24. Norse god
25. Equips
26. Ponchielli's La —
30. Fuss
31. European blackbirds
32. The grampus
33. The — Bride
35. Decree
36. Chalices
37. Famous opera
38. Noted opera
41. Defective bomb
42. Fly alone
43. Deluge
48. Mislaid
49. Girl's name
50. British statesman
51. Turkish measures
52. Honey
53. Soaks

DOWN
1. The sun
2. A king of Judah
3. Fictional dog
4. Expresses pain
5. Portent
6. Goal
7. A tenure of real property
8. The Barber of Seville
9. Flower
10. Commanded
11. Germ
16. Pronoun
20. Fabulous birds
21. Seize
22. Famous opera
23. Musical prince
24. Wearies
26. Showy flower
27. Black (Fr.)
28. A small drink
29. Recorded proceedings
31. Office note
34. Italian playing cards
35. Food for cattle
37. Domestic pigeon
38. Norwegian city
39. Tome
40. Lohengrin's bride
41. Twofold
44. Compass reading
45. American humorist
46. Asian festival
47. Abstract being

Average time of solution: 27 min.

C	A	M		C	A	G	E	S		A	W	L
A	D	A		O	V	A	T	E		S	O	U
P	O	R	T	R	O	Y	A	L		P	E	G
			A	N	I		P	E	R	I		
C	R	A	T	E	D		E	C	A	R	T	E
H	I	T		R	E	D		T	R	A	I	L
E	A	T	S		D	U	D		E	T	T	A
S	T	E	A	M		B	I	S		O	A	T
T	A	N	K	E	R		S	T	E	R	N	E
		T	I	R	E		T	A	W			
P	O	I		I	N	T	E	R	E	S	T	S
I	D	O		T	A	I	N	T		L	O	O
T	E	N		S	L	E	D	S		Y	E	N

Answer to Previous Puzzle

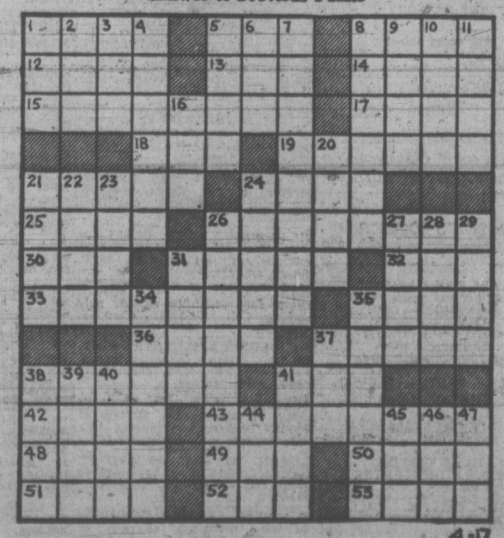

4-17

36 BUSINESS SERVICES AND DIRECTORY

Painters and Decorators

CLARK AND PATTISON PAINTING CONTRACTORS LTD. Brush or spray. Paperhangers. Texture and vinyl work. Will do all or part of any job. Paint store, SAPCO, GENERAL, and PRATT AND LAMBERT paints, and rentals of all painters' equipment. Terms if desired. Phone 384-0443. 760 Bay St.

BROTHERS PAINTING AND DECORATING Free appraisals, color consultant. All types of painting. All types of repairs. Commercial, farm, residential. Lowest rates. Terms. Work guaranteed. 383-8112.

TED HILL-TOUT A complete decorating service, interior and exterior — spray or brush — papering — store — terms. For careful work at reasonable prices, please call 598-4012.

WEBB AND SON 384-6827 — Paperhanging, painting. Quick, clean, reliable. First-class workmanship. 30 years' experience Victoria. Terms if desired.

PAINTING AND DECORATING Reasonable rates. Satisfaction guaranteed. Terms. 382-7885, 479-2473.

EXPERIENCED ENGLISH paper hanger. 385-0173.

$PRAY PAINTING — AIRLESS Economical. Beautiful. 392-3490.

PAPER HANGING, PAINTING. Tommy Harker, 383-3474.

Plasterers

FRED BLANCHARD AND SONS Plaster, stucco, drywall Repairs our speciality
656-3639 656-4556

COLEMAN PLASTERING LTD. Quality work, keen prices. Free estimates for stuccoing your older house. Ph. 598-3433.

PROMPT SERVICE ON PLASTER and stucco repairs. C. A. Goodwin, 383-2480.

STUCCO, DRYWALL AND IMITAtion granite stone. Stan Olson, 383-0897 after 5 p.m.

STUCCOING, PLASTERING Alterations. Reasonable. 479-4779.

STUCCO AND DRYWALL, RESIdential and commercial. Wal-Rite Construction Ltd., 385-8995.

Plumbing and Heating

PLUMBING, NEW AND OLD work, save this ad for $2.00 discount. All work guaranteed. Phone 383-0792.

S. H. BROWN, 382-2747 Repairs—Remodelling New Work

GUARANTEED WORKMANSHIP. New furnaces installed, replaced, reasonable rates. 386-7845, 383-9680.

Roofing and Siding

SIMPSONS-SEARS
ASPHALT SHINGLES
Supplied — Installed
Ask about our exclusive heavy duty 250-lb. Superlock,
15-year guarantee.
SIMPSONS-SEARS
Roofing Materials
388-9111, Local 264.

PARKER JOHNSTON LTD. 1314 Broad Street 382-9181
Roofing, Insulation, Eavestroughs, "Our experienced workmanship to stand the test"

WORKMANSHIP GUARANTEED. Roofing repair, replace, carports, renovations. Bonded roofs repaired. Phone Paul, 383-9680.

Tree Service

HOUSTON TREE SERVICE Insured. Reasonable rates. Free estimates. 386-9515.

MT. VIEW TREE SERVICE Everything in trees. Estimates. Insured. 479-3873.

Upholstery

FURNITURE RE-UPHOLSTERY For samples and free estimates in your home call J. Worden or G. Hodgson, 382-5111. Standard Furniture 737 Yates

DANISH UPHOLSTERY Estimates — Delivery — Pickups FREE Phone 652-1591 Anytime

38 TRAVEL

— VICTORIA'S FIRST — CHARTER FLIGHT INFORMATION OFFICE CHARTER FLIGHT CONSULTANTS
116 Yarrow Bldg., Victoria
645 Fort St. 386-2485

CENTRAL CHARTER FLIGHT INFORMATION
Year-round continuous charters to Britain and most European countries. Relative flights. Charter flights organized and arranged in detail for you, your group, club church, union or company. FOUR SEASONS TRAVEL, a division of Pacific Rim Travel Ltd., 212 Central Building, 620 View. 384-7108. 24-hour answering service.

HAWAII (Waikiki)
SPAIN (Costa Del Sol)
JUST RELEASED
Fall Package Holidays
At new low, low prices
BUDGET TRAVEL LTD.
641 JOHNSON, 384-7121

1972 CHARTER FLIGHT LIST
Reno $79, May 21.
PICADILLY TRAVEL
760 Broughton 386-3014

YOUTH FARES TO LONDON TRAVELWORLD. 382-3121

39 PERSONALS

WANTED: A PLEASANT MALE for companionship, over 5' 10, between 35 and 65 years, one who can dance. Would like to meet a Dutch or German gentleman also. Please send letters to Victoria Press, Box 115.

NEED RIDE FROM GLANFORD Avenue 8-9 a.m. to Sidney and Brentwood one day each per week, return home 4-5:30 p.m. Willing to share gas expenses. Phone 479-5336.

GENTLEMAN, O.A.P. TALL, ACtive, of good appearance and education. Holds unblemished driver's licence. Seeks companionship of lady with means who seeks same. Victoria Press, Box 113.

WOULD FLORENCE COCHRANE or anyone knowing the whereabouts of Florence Cochrane believed to be residing in the City of Victoria, B.C., please contact Victoria Press, Box 135.

YOUNG MAN, 26, DRIVING TO New Brunswick on May 12, seeks compatible young woman, 20-30, to share driving and expenses. Victoria Press, Box 113.

YOUNG MAN 29, LOOKING FOR lady companionship — if interested phone 386-1657 after 6 p.m., Sunday after 2.

SWINGING COUPLE IN THIRties wish to meet couples, ladies, object companionship. Victoria Press, Box 114.

URGENT: WOULD ANY PERSON who saw the accident on Blanshard near Topaz on Friday, April 14th, please contact 385-6261.

ATTRACTIVE MALE, 22, WISHES to meet cheerful girl, 18-22, for dates, outings. Victoria Press, Box 111.

COUPLE IN THIRTIES WISH to meet broadminded couples or females for get togethers. Victoria Press Box 599.

ALCOHOLICS ANONYMOUS If you have a drinking problem and want to quit, phone 383-6415.

2 MALES NEED RIDE TOWARD Mexico. Will share expenses. 386-2504.

PREGNANT AND DISTRESSED? We can help you. Phone Birthright, 384-1431.

ABORTION COUNSELLING SERvice. If no answer call again. Donations appreciated. 598-2122.

40 BUSINESS PERSONALS

CLAIRVOYANT AND TRANCE Medium. Questions answered, advice given. Mrs. Payn-Jones, 386-3603.

MAKE WAVES, RENT A WATER bed at the Friendship Inn, 29 Gorge East, formerly the Sandman. For reservations phone 386-8338.

40 BUSINESS PERSONALS

WANTED
18 Skinny Guys
(Weaklings)
For dynamic building and weight gaining programme. Call Mr. Hank for appointment, 385-3400.

WANTED
21 Fat Ladies
For proven reducing programme with fantastic results. Call Mr. Hank for appointment, 385-3400.

PLAY MONEY $10, $20, $50, $100, $500, for your Club Klondike nights. Hats, moustaches, arm bands, eye shades, all party needs. Trick and Joke Shop, 826 Fort. 385-0510.

HAVE YOUR HOROSCOPE PERsonally done. Confidential. Accurate. Call Rosheen, 382-5729.

VICTORIA HYPNOSIS CENTRE Ltd., 8-819 Fort St., 386-9722.

42 EDUCATION

HIGH SCHOOL AT HOME. Canada's Leading School. Free booklet, National College, 444 Robson St., Vancouver 3, B.C. 685-4913.

TUTORING — PROFESSIONAL help by experienced teacher. French, Math, new and old method. 598-2331.

CHRISTIAN ELEMENTARY school. Where children are happy. Grades 1-7. 384-2633.

60 FUEL

Wood and Sawdust

POPLAR FIREWOOD, $1 A trunk full or $2 split, 687 Kent Street, May 6, 10-5:30. Proceeds for 7th Douglas Cubs and Scouts.

Wood

Fir millwood special, 2½ cords, $18. Ideal Fuel Co. Ltd. 382-4622, 382-2832.

63 TIMBER

WANTED TIMBER STANDING or felled. Fir, cedar or hemlock logs. Top prices paid. Ideal Sawmill Co. Ltd. 388-6441

WANTED: TIMBER Houston Tree Service, 386-9515.

65 BUILDING SUPPLIES

STEWART & HUDSON
Building Supply Centre

HARDBOARDS
4'x8'x¼" HARDBOARD 1.59
4'x8'x3-16" HARDBOARD 1.79
4'x8'x¼" HARDBOARD 1.99
4'x4'x¼" CEILING PANELS 1.19
4'x8'x¼" HARDBOARD 1.09
4'x7'x¼" HARDBOARD 1.29
4'x4'x¼" HARDBOARD .99

CERAMIC TILE
Sq. Ft. from .49

PAINT BARGAINS
Exterior White Latex Gal. 3.99
Exterior White Oil Paint Gal. 3.99
Interior White Latex Gal. 3.99

FENCE STAIN
Green — Red — Brown per gal. 2.49
7½" Rollers .79
Brushes Each .99

DOOR SPECIALS, seconds
1⅜" Thick From 3.99
1¾" Thick From 9.99

CEILING TILE, 12"12"
'60 sq. ft. Carton 7.99

PREFINISHED WALL PANELS
Large Selection
4'x8' Sheets from 2.99

VANCOUVER ISLAND HEADQUARTERS FOR FAMOUS ROCKWELL — BEAVER—DELTA AND BLACK & DECKER TOOLS — BLACK AND DECKER TOOLS — ASK FOR MR. ERROL McCLIGGOTT
Open Monday thru Saturday — 7:30-5:30
CHARGES — BUDGETS — 386-3211
400 Gorge Rd. East
STEWART & HUDSON

S. J. PEDEN LTD.

WALL PANELLING
4x8 cabin grade mahog. $2.89
4x8 colourtoned mahog. light $3.45
4x8 colourtoned mahog. dark $3.45
4x8 Heritage elm $6.95

FIR PLYWOOD
4x8x¼ Sanded $7.60

CABINET PLY SPECIALS
4x8x¾ rotary mahog. L.C. $12.85
4x8x¾ ribbon mahog. L.C. $15.85

Building a Camper or Trailer? Plans and all Materials in Stock at Reasonable Prices
8 TO 5 MON. THROUGH SAT.
S. J. PEDEN LTD.
2855 QUESNEL ST., 386-3464

CUBBON LUMBER
515 Alpha Street (Maylair Dist.)
1720 Cook Street 384-8181
12x12 Ceiling Tile 7.99
25 pcs. 2x4 — 6 Eco. 5.95
25 pcs. 2x4 Approx. 8 Eco. 7.95
2x3 — 6 ft. .33 2x8 — 6 ft. .88
2x4 — 6 ft. .44 2x10 — 6 ft. 1.20
2x6 — 6 ft. .66 2x12 — 6 ft. 1.44
6 pcs. 2x2 — 6 foot 1.62
12 pcs. 1x2 — 6 foot 1.80
6 pcs. 1x3 — 6 foot 1.08
6 pcs. 1x4 — 6 foot 1.38
4 pcs. 1x6 — 6 foot 1.32
4 pcs. 1x8 — 6 foot 1.76
Topping and concrete mix 1.69
Mortar Mix 1.69
Cedar Lawn Chairs 1.95
Gyproc — 4x8 — ⅜" 2.29
4x8 — 5/16 D Plywood 3.19
4x8 Pre Fin Mahog. 2.99
4x8 — ¾" T and G Plywood 5.99
515 Alp

65 BUILDING SUPPLIES

READY-MIX CONCRETE
DELIVERED

On the job when you want it by co-operative drivers with the know-how to do the job right.

Mon. thru Sat.
DELIVERY

BUTLER BROTHERS

652-1121

PATIO PAVERS—FLOOR TILE
Sierra Ornamental Concrete Ltd., 386-0082.

TOP GRADE 1X12 WANEY EDGE siding. 388-7622.

70 MUSICAL INSTRUMENTS

PIANO, ONLY FOUR YEARS old and in top condition. This is not a rumpus room piano but a fine instrument and a handsome piece of furniture for your living room costing about $1,000 new today. Compact spinet style with bench, full keyboard, three pedals, in a mahogany finish. Must be sold. Price $600. Ph. 477-5808.

JUST ARRIVED!
Large shipment
of EPIPHONE GUITARS
"the choice of Professionals"
prices ranging from $89 to $129
See our display window
HALL-FAIRFIELD MUSIC CENTRE LTD.
728 FORT ST. 385-8342
Lessons Sales Service

HEAR FRANK RENAUT
Play the
LOWREY ORGAN
at WOODWARD'S MAYFAIR
Thurs., May 11th at 7 p.m.
2ND FLOOR

BERNIE PORTER MUSIC
OPEN TILL 9 P.M.
MON.-FRI., SAT. TILL 6
FREE CONVENIENT PARKING
Between the "Bay" and White Spot
Off Douglas 382-9542

NEW FROM SOUND SOURCE
MODEL TMH.
for P.A.
SOUND SOURCE MUSIC
2240 Oak Bay at Monterey
598-3514

TALISMAN MUSIC CENTRE
Rogers drums reg. $1195. This week $995. Used Yamaha classical guitar $49.95. Used Hagstrom bass guitar reg. $265 now $195.
939 YATES 384-9222

REGINALD STONE PLAYS NIGHTLY AT THE CONN ORGAN OVER CFMS 98.5 FROM 9:05 TO 9:30 P.M., MON. THRU FRI.
REGINALD STONE
1517 Quadra 383-0239

KIMBALL ORGAN
With rhythm and Leslie. Was $1800, now $1500.
PARAGON MUSIC CENTRE
2508 DOUGLAS 385-5275

YAMAHA E3, 25 BASS PEDALS, pre-sets plus many other de luxe features, only $2995.
SCOTT PIANO AND ORGAN
612 Fort 384-4623

63 KEY PORTABLE ELECtronic organ. Garnett amp with 2—10" speakers, 2—4" speaker horns, built-in tremolo. Cost new $1300 asking $795. 6-7 p.m. 384-9951.

LOWREY ORGAN AND BENCH, Leslie speakers, 3 years old, rarely used, perfect condition, $1600. 592-4771 after 7.

YAMAHA MUSIC CENTRE
707 FORT 384-9131

TITIANO ACCORDION, LIKE new, $150. Gibson guitar and amplifier, $75. Good condition. 382-4824.

VICTORIA SOUND CENTRE
We have a large selection of used basses from $69 to $200. 1315 Government. 385-4842.

1 ONLY, PHILIPS ELECTRIC organ complete with built-in speakers, excellent condition, only $385 Gleeson Music, 707 Fort. 388-9632

NELSON'S MUSIC CENTRE
Sales - Service - Instruction
1320 Broad St. 385-9728

SPECIAL! ONE ONLY TRANSISTor organ, $695, includes lessons.
REGINALD STONE
1517 Quadra 383-0239

PRO-DRUM MUSIC
Sales—Service—Lessons
386-9922 893 ESQUIMALT
(across from Maverick)

HAMMOND S6B ORGAN, PERfect condition, percussion, 20 tone panel, $550, offers accepted. 386-9168.

PIANO TUNING, SEASON SPEcial rates. 385-2524. H. Williams, 385-3119.

DAVOLI AMPLIFIER FOR ACcordion or bass. Italian. Foot controls. $325. 479-2938.

BARCLEY STEEL w/case $99
SOFT SOUNDS MUSIC
2031 OAK BAY 598-1524

HOFNER 12 STRING, NEW $90
383-4224

PRACTICE PIANO, $285. CEC King's Piano Service. 477-3918.

FOR SALE, PIANO, EXCELLENT condition. 478-3659.

PIANO AND BENCH, WILLIAMS, $400 delivered. 592-1589.

PIANO TUNER — TECHNICIAN
NORMAN DUCKWORTH, 383-3083.

120 BASS ACCORDION, EXcellent, $125. 388-4116.

71 MUSIC TEACHERS

FRED DICKINSON, FORMERLY teacher of clarinet, Royal Manchester College of Music, will now accept clarinet students. 385-0561.

77 MOTORCYCLES

P—E—A—R—S—O—N
World of Pleasure
MOTORCYCLE DIVISION

H—O—N—D—A
Only at Pearson's
will you see row upon row — every model — every color — ready for your pleasure.

M—O—T—O
G—U—Z—Z—I
Only at Pearson's
It's fabulous — it's here! We're in short supply, but not for too long.

N—O—R—T—O—N
Only at Pearson's
All models — most colors — exclusively.

NO ONE
UNDERSELLS — OUT-TRADES
PEARSON'S

1—2—4
MOTORCYCLES
To choose from
Come in and count!

71 HONDA CB 750
Reg. $1750 Today $1595
72 HONDA CB 350
Reg. $1000 TODAY $895
70 YAMAHA RT 1
Reg. $800 Today $695
67 NORTON 650
Reg. $850 Today $695
71 YAMAHA 360
Reg. $700 Today $595
71 HONDA CL 100
Reg. $600 Today $495
70 YAMAHA DT1-250
Reg. $550 Today $450
71 HONDA CB 100
Reg. $450 Today $395
68 YAMAHA 180
Reg. $450 Today $395
68 BSA 441
Reg. $500 Today $395
68 KAWASAKI 175
Reg. $400 Today $325
72 HONDA Z50
Reg. $325 Today $295
69 HONDA CL 175
Reg. $350 Today $275
67 YAMAHA 100
Reg. $325 Today $275

Vancouver Island's
Largest Motorcycle Dealer

1-YEAR GUARANTEE
on all new
MOTORCYCLES

ALL TRADES WELCOME

EASY INSTANT CREDIT
Bank Terms Available
Every Budget Consideration

P—E—A—R—S—O—N
"World of Pleasure"
MOTORCYCLE DIVISION
3388 Douglas — 382-2222
9 to 9 — Sat. 'til 5:30
"Next to Red Lion"

1969 350 KAWASAKI AVENGER; low mileage, city tested, rack and helmet included. $500. 385-3174.

SUZUKI MOTORCYCLES
exclusively at
FREDERICK MOTORS
between Douglas and
Government Streets at
616 Queens Ave. 383-0823

SUZUKI NEWS

SUZUKI
World Champion
250cc
400cc
500cc
Classes

Local news for drag race fans — April 30 at Van. Isle Dragstrip.

SUZUKI wins TOP ELIMINATOR title. A stock Suzuki 500, privately entered, scored a major win against strong competition by the Kawasaki racing team from Vancouver.

Suzuki pulled a fast one on the competition.
Suzuki beat the Kawasaki 750!
Suzuki beat them all!
Why not ride the winner?

SUZUKI

SPECIALS — while they last
'71 Suzuki Minitrail $299
'71 Suzuki 90 Trail $439
'72 Suzuki 90 A.T.V. $539
'71 Suzuki 125 Trail $599
'72 Suzuki 750 Demo. $1645

We want your trade-in! See us before you buy for the best deals and service, easy terms too.

FREDERICK MOTORS
Service to all makes.
616 Queens Ave. 383-0823

ACCESSORIES

Sportster tanks	$41.95
TRI T.T. pipes	$39.95 pr.
Shorty mufflers	$7.95 ea.
HI-Way pegs	$12.95
Riser kits	$13.95 and up
Sissy bars	$13.95 and up
Z-Bars	$9.95 and up
TRI and BSA fork ext.	$21.95 pr.
Peanut tanks	$24.95 and up
Alloy fenders	$6.95 and up
Fork covers	$15.95 pr.
Headlights	$6.95 up
Lever assy.	$4.95 up
Helmets	$11.95 up
Leather jackets	$44.95 up
Handle bar Fairings	$89.95
Bike carriers	$26.95 pr.
French M-X Boots	$49.95 pr.
M-X pants	$65.00 up
Beistaff suits	$73.95 complete
Tires	$8.95 up
M-X gloves	$10.95 up
Custom seats	$35.95 up

Much, much more on display now at Vancouver Island's largest outlet for motorcycle accessories.

MULLINS MARINE
SALES LTD.
925 Yates Street
Victoria, B.C. 382-1928

350
350
350
KAWASAKI MACH II
This 3-cylinder outperforms any other 350 cc made, and most 500s! Great acceleration, 45 h.p., top speed over 100 m.p.h. Mach II is out of this world, but priced down to earth at
$1095
Join the Jet Set at
KAWASAKI CITY
3220 Douglas 383-9525
Open 9-9, Sat. til 5:30

HONDA
NEW and USED models
See us before you buy
BROOKLAND'S
MOTORCYCLES
937 Fort 383-5826

MINIBIKES
Complete units from $139.50 MINIBIKE KITS in box, complete except motor from $77.77
New TECUMSEH 4 h.p. engines
Special $89.95
BRIGGS-STRATTON Engines from $94.65
Wheels, tires, sprockets, clutches, cables, torque converters, chains, connectors, controls, etc. etc.
VIC. LAWNMOWER HOSPITAL
834 Johnson 386-8338

CYCLE SERVICE CLINIC
ALL make motorcycle repairs.
Electronic cycle tune up.
Free safety check at
CYCLE SERVICE CLINIC.
478-1182—2539 Selwyn—385-0020

MUST SELL: 650 TRIUMPH, IN excellent condition, $750 or nearest offer. 203-1150 Summit Avenue, around the back.

1971 SUZUKI 125 CC TWIN, NEW condition. 500 miles. Helmets, rack for car. New cost $650, sell for $425. 384-3489.

'70 BONNIE MOTOR PARTS, '71 Bonnie bike parts, 598-3246, 5-6 p.m.

HONDA 90, REDESIGNED FOR trail, fast and immaculate, between 4 and 6 p.m., 477-1595.

1970 360 - YAMAHA, HARDLY used, 500 miles, excellent condition. Offers. 477-3732.

70 HONDA 750
Immaculate condition. Low mileage. $1575. No trifiers. 658-5960.

READY FOR THE ROAD, 1970 750 Norton. $1,195. Apply 588 (rear) Toronto Street.

MONTESA — BULTACO
Victoria MOTORCYCLE Sales
382-7905 1551 Pear St.

1969 SUZUKI 250 CC HUSTLER. Low mileage. Top condition. $495. 479-5761.

'69 YAMAHA 100 TRAIL BIKE, good condition, $250. 478-5199.

SUZUKI 80, $145.
477-8324.

350 HARLEY, ONLY 4,000 MILES. 656-4462.

WANTED: BROWN LEATHER jacket. 477-8830.

1970 YAMAHA 100, STREET OR trail, electric start. 479-6659.

6 H.P. TRAIL MINI BIKE, heavy duty. 477-2573 or 652-1588.

78 BICYCLES

10-SPEEDS

ELIMINATOR—	
$79.95	$10 dn. $4 mo.
FIREBIRD—	
$89.95	$10 dn. $5 mo.
MONSHEE DE LUXE—	
$99.95	$10 dn. $5 mo.
B.R.C. DE LUXE—	
$99.95	$10 dn. $5 mo.

"HANDMADE FRENCH GITANE"
APACHE — $125-$15 dn. $6 mo.
DE LUXE — $135 $15 dn. $6 mo.

terms on approved credit

—1 YEAR WARRANTY on all units.
—All payments up to 2 years.

Vancouver Island's largest 10-speed selection (over 500 in stock)

MULLINS MARINE SALES LTD.
925 Yates St. 382-1928

10-SPEED BIKES
Reg. $89.95
NOW $79.95

Assemble it yourself
"IN BOX PRICE" — $69.95

VIC. LAWNMOWER HOSPITAL
834 Johnson 386-8338

RUSS HAY BICYCLE SHOP
We have a great selection of quality bikes
RALEIGHS — PEUGEOTS — APOLLOS
Complete stock of parts
Expert repairs
at very reasonable rates
TRADES WELCOME
2542 Government 384-4722

GORDON'S SPORTING GOODS
1030 Hillside 382-5815
—JUST ARRIVED!—
New stock of PEUGEOTS, all models with new exciting colors. At prices to compare. Good stock of 5-speeds, 3-speeds and coasters as well.
TRADES WELCOME
TERMS AVAILABLE

ROYAL OAK SPORTING GOODS
The weather is not the greatest —but our bike selection is.
Peugeot, Gitane, Raleigh, CCM, Crescent, Apollo, Monshee, BRC Eliminator and others.
Parts and accessories.
TRADES WELCOME.
Royal Oak Shopping Centre

BOYS' MUSTANG, GOOD CONDItion, $20. Man's bike, $10. 478-7575.

3-SPEED, FASTBACK 100, GOOD condition, $35. 479-2156.

ROBINSON'S
for
BICYCLES
43 years of experience
1307 Broad St. 385-3429

GIRLS' 19" APOLLO 10 SPEED, chrome fenders, safety brakes, like new. $65. 592-1541.

AUTOMATIC 2-SPEED CCM Mustang, with carrier, good condition. $25. 592-2265.

GITANE DELUXE 10-SPEED. Light, rear carrier, toe-clips. Cost $164. As new $125. 479-3938.

3-SPEED MUSTANG, EXcellent condition, $40, 479-2080.

TRIUMPH, MAN'S 22" 3-SPEED, $30. 478-5715.

WANTED, LADIES 3-SPEED, willing to pay up to $35. 656-4987.

YOUNGSTER'S BIKE WITH CARrier, $12. 384-0637.

80 BOATS AND MARINE

VAN ISLE MARINA
A SAILOR'S DELIGHT

A 26 ft. flush deck Halda that is fully equipped. It has an I-B 7 H.P. Wankel rotary engine, lite lines, bow and stern pulpits and all spinnaker gear. The sail inventory includes 180 Genoa, 150 Genoa, Working Jib, Main and Spinnaker. You can't lose on this one at $9,500

Here is a 32' Grenfell design aft cabin cruiser in new condition. You can go wherever and return in real comfort. Cruise 17 knots, max. 24 knots. Sleeps 6 with lots of goodies already on. Teak deck, mahogany plank. Owner has acquired another boat, and says sell now, asking $28,500. Come and let us show you.

Everybody wants a flying bridge. This boat has it. Sure it has been added to an older 33' planked hull cruiser. Has a 225 H.P. Gray Marine engine, only 275 hrs. since major overhaul. Fully carpeted, dual controls, sleeps 6, stand up head, and galley you can move around in. The asking price is $12,500 and with a few more dollars you can have a $35,000 boat. A real family cruiser.

Just listed 37' Alberg 1970 fiberglass sloop, fully equipped, sleeps 6, brand new condition diesel engine, full sails. If you want a fine sail boat this is it.

We need more listings, we are running out of saleable boats. Please call and we will be glad to discuss the sale of your boat for you and get the best price possible. Ask for Steve Wurster or Jack Falkins.

VAN ISLE MARINA LTD.
Tsehum Harbour Sidney, B.C.
656-1138 P.O. Box 2130

CANOE COVE MARINA
SIDNEY, B.C. 656-3915

DINGHIES AND TENDERS

8-ft. FIBREGLASS Columbia Catamaran dinghy $230

10-ft. FIBREGLASS Columbia Catamaran dinghy $299

12-ft. FIBREGLASS Yamaha runabout with 25 horse outboard $1395

16-ft. 8" BOSTON Whaler De luxe model, with 1970 55 h.p. Bearcat 4-cycle outboard $4250.

CRUISING BOATS

22-ft. STARCRAFT with Volvo Inboard-outboard, 2 sleeper Express style $5650

23-ft. GREW Inboard-outboard, 4 sleeper, with toilet, radio telephone and full camper top $9450

25-ft. BERTRAM Deep Vee fibreglass, 4 sleeper de luxe model, well equipped $18,950

27-ft. CHRISCRAFT Constellation, mahogany planked model, 4 sleeper, full camper top, V-8 Chriscraft engine $12,500

29-ft. ALCAN Houseboat, sleeps 6 in solid comfort. OMC inboard-outboard power $13,950

32-ft. GRENFELL TR cabin, hardtop express cruiser, almost new power and many other extras $24,950

Home of 31-37-41-48-53 ft.
CANOE COVE Fibreglass Yachts

BOSUN'S CHARTERS LIMITED

PARTICIPATE IN OUR CHARTER ORGANIZATION AND EASE THE COST OF BOAT OWNERSHIP!
Ex. Used Crown 23 currently $7750 — you pay $6750 and the boat earns the rest. Others to choose from.
COME AND SEE THE ALL NEW CROWN 28 AND THE IMPROVED 1972 CROWN 23 NOW AT OUR DOCKS.
NOTE! We require good used boat listings urgently to replace ones recently sold.
Our Yacht Chandlery has been completely renovated and enlarged to meet the growing needs of pleasure and commercial craft in the North Saanich area. Open daily — 8 to 8.
Please arrange for COMPASS ADJUSTMENT and ANNUAL HAULOUT as soon as possible to avoid delays due to congestion.
at
CLARK BROS. MARINA
Box 2001, 656-3421
SIDNEY, B.C.

NATIONAL BOAT SALES

26' "Shepherd", 220 H.P. Crusader, FWC, CB phone, teak decks, planked hull. A very good boat	$12,000
25' Chriscraft, choice of 2, From	$10,500
36' Displacement, just surveyed	$12,500
32' Twin diesel. Tri-cabin	$27,000
40' Twin screw, loaded	$40,000
36' Twin screw Tollycraft	$26,000
26' Sloop, new	$12,175
26' Sloop, sleeps 4	$7,750
24' Spencer sloop	$4,000
16' Gibbs sloop	$2,495

For widest choice, power or sail, visit our Sale Dock this weekend.

NATIONAL PROPERTIES LTD.
Marine Division
AND GEOFF SIMPSON
2270 Harbour Rd., Sidney, B.C.
656-1212 or 383-1233 (24 hrs.)

21' BRANDLMAYR
115 H.P. EVINRUDE with 70 hrs. on engine, complete with 10 h.p. kicker, dinghy, depthfinder, tach, compass, head, bilge pump. This is a really good buy at
$3,750

MULLINS MARINE
SALES LTD.
925 Yates Street
Victoria, B.C. 382-1928

Just arrived from
France
the TUBOR YAK
The biggest 8' dinghy we've ever seen. Row it, sail it or power it.

BOSUN'S LOCKER
580 Johnson 386-1308

ALL BAY MARINA
Authorized dealer for
EVINRUDE — OMC
VOLVO — PENTA
K and C Thermoglass
EZ loader trailers
Honda 4-cycle outboards
656-3167 Sidney, B.C.
SALES — PARTS — SERVICE

— FIBREGLASS —
RESIN and CLOTH $6.50 a gal.

DAVE TAYLOR
DECORATING CENTRE
579 Gorge Rd. E. 384-1914

WANTED: CAL 20, CALL P. Scott, 385-7791, 385-7792, 10 a.m.-5 p.m.

13 FT. CLINKER BUILT 40-INCH beam. 478-6965.

WANT 14'-18' GLASS OR ALUminum. Cash. 479-2574.

P—E—A—R—S—O—N
World of Pleasure
MARINE DIVISION

EZ LOADER — ROADRUNNER
CAL GLASS — PRINCECRAFT
BERKELEY — WAUKESHA
CHRYSLER — YAMAHA

BOATS — TRAILERS — MOTORS
CARS — CAMPERS — TRUCKS

23 — NEW BOATS — 23
We're adding to our already extensive fleet almost daily — it's pleasant and relaxing to browse around our vast indoor showroom. Come in today.

14' — to — 22'
SKI-BOATS — FAMILY
OUTBOARDS
INBOARDS
JET-BOATS — I-Os

S-P-E-C-I-A-L
20' BERTRAM I-O
Full camper top. Well cared for and absolutely immaculate.
Cost $9300 TODAY $6450

T-R-A-I-L-E-R-S
All styles and sizes start at $289.95. Right up to the big tandems with brakes.

C-H-R-Y-S-L-E-R
OUTBOARDS
There's row upon row of spanking new motors guaranteed to please 3.6 h.p. up to 130 h.p.

U-S-E-D
OUTBOARDS

Viking 3 h.p.	$ 75
McCulloch 4 h.p.	$130
Johnson 6 h.p.	$225
Viking 15 h.p.	$295
Chrysler 9.9 h.p.	$350
Mercury 50 h.p.	$595

S-P-E-C-I-A-L-I-S-T-S
OUTBOARD REPAIRS
— CHRYSLER
O.M.C.—MERCURY
We're equipped and have the skilled craftsmen to handle any of your motor problems. We'll be fair about the price and try to give you the satisfaction you deserve.

ALL TRADES WELCOMED

EASY INSTANT CREDIT
Bank Terms Available
Every budget consideration

P—E—A—R—S—O—N
"World of Pleasure"
MARINE DIVISION
3388 Douglas — 382-2222
9 to 9 — Sat. 'til 5:30
"Next to Red Lion"

OAK BAY MARINE
SALES AND SERVICE
"THE NATURAL PLACE TO BUY." Located at the Oak Bay Marina.

UNBELIEVABLE VALUE
CHECK!!!!
15½' Sangster
De luxe fibreglass runabout, sleeper seats, full camper top, new Evinrude 50 elec. H.P. and new trailer and windshield wipers. $2795.

IMMEDIATE
DEMONSTRATION
CHECK!!!!
Starcraft 18' Starchief cabin cruiser. New 85 H.P. Evinrude. New trailer and more. $5195.

CHECK!!!
NEW ARRIVALS
AT OUR SHOWROOM
TWO BOATS — EACH IN A CLASS OF THEIR OWN.
The racy and beautifully appointed 20 ft. STARCRAFT American. Hand laid fibreglass construction, richly finished, a boat you can be proud to own for only $6895.

AND BY ITS SIDE
The Grew S.S. 200, Canada's most luxurious and beautiful family runabout. Fully equipped to suit all your needs and priced at $7,495.

USED BOATS
We have a large inventory of quality used and brokerage boats to choose from.

Come and see us this weekend

Now open 7 days a week

598-3393

EVINRUDE — OMC
VOLVO — PENTA

ORIGIN DESIGN ASSOC. LTD.
660 Discovery St. 384-7754

ATTENTION BOAT BUILDERS
We aim to please
Our MAY SPECIAL Resin $5.90 a gallon
We try harder, let us quote your quantity orders

COME SEE OUR KAI'NU
A hard chine canoe
Exceptional stability combined with speed and light weight.
(OPEN SATURDAYS)

22' 9" PROFESSIONALLY CUSTOM built displacement cruiser, cedar "carvel" planked, new paint and zincs, reconditioned engine (30 h.p.), new marine head, heater, Morse controls, full instrumentation, foam floatation, open rear flush deck, ideal for fishing or cruising, very safe and seaworthy. A very unique character boat in absolute new condition. Recent survey to prove. $4,500. 592-0613.

BRITISH SEAGULL OUTBOARDS
SALES — PARTS — SERVICE

3½ h.p. Featherweight	$195
6½ h.p. Forty Plus	$215
10 h.p. Silver Century	$280
Silver Century plus (with clutch)	$348

Long shaft models add $10
VIC. LAWNMOWER HOSPITAL
834 Johnson 386-8338

LIVE ABOARD!
37' trimaran, ketch rigged. Cold moulded, fibreglassed. Completely fitted out, ready to go anywhere. Roomy galley, 4-place dinette, 2 double staterooms, exceptional performance. Write:
"KISMET"
Box 91, Powell River, B.C.

15½' PLYWOOD CENTRE BOARD sloop, built by Philbrook's in '69. Excellent condition. Motor mount, dacron sails (main, jib, 135 sq. ft.). Must be seen to be appreciated, $600 or ?, 1700 Emerson or 592-6943 evenings.

RAWSON 26, FIBREGLASS, dark blue hull, sleeps 5, stove, stainless steel sink, 17-gallon water tank. Johnson 9.5 h.p. Sportvak. Barlow winches. Fully equipped for cruising or racing. $7,950. 753-8989 eves. Ladysmith.

27' STARFLYTE CABIN CRUISer. V-8 motor, full canvass. 65 model. Asking $6,250. Take smaller boat, car, or truck on trade. 478-5187 or 385-1591. After 6 — 477-6838.

LARGE, 14'4" FIBREGLAS, windshield, top, 25-h.p. Viking and Mastercraft trailer. Also 5-h.p. Johnson and bracket. All in good shape. 479-5405.

SAIL A RANGER
23, 26, 29, 33, 36
Westport Marine Sidney
See Spray Yachts Ltd.
658-5485 — 383-4413

14 FT. FIBREGLASS RUNABOUT complete with 33 h.p. Johnson electric start, and tilt trailer. Many more extras. Excellent condition, $925. 652-3119.

BRAND NEW
Built by a master 10½ ft. clinker built wide beam suitable for yacht. Best offer. 479-3673.

17' CLINKER, 9 H.P. BRIGGSStratton reverse. Roomy, seaworthy, in excellent condition. 652-3178.

21' PLAINING HULL. GLASS ON plywood. 115 Evinrude. Well equipped. Cruise 18 mph. $2600. Phone 478-2821.

BEAUTIFUL 24 FT. SHARK cabin sailboat, fully rigged, only $5,300. Call 598-3393; after 7, 477-8568.

17' FIBREGLASS BRANDLMAYR, 100-h.p. Volvo inboard-outboard, varnished trim and cabin with head, $2,400. 384-7045.

SPENCER 31 SLOOP TO ANY stage of construction, starting at $3,515. Philbrooks Shipyards Ltd. 2324 Harbour Rd., Sidney. 656-1157.

LEARN TO SAIL ABOARD 72' Ketch. Classes from beginners to deep sea sailing and navigation. 383-0539.

8' NEW PRAM DINGHIES, painted, fibreglass seamed, or locks, $70. Child's 8' kayak, $20. 478-2548.

105 HORSE KL, 6 CYLINDER Chriscraft motor complete, $300. 746-6554, Duncan.

M M M M M M M M M M M

MERCURY MARINE

FIBERFORM BOATS
16' to 20'

VICTORIA'S LARGEST DISPLAY OF TRI-HULLS

18' FIBERFOAM "SURF RIDER". Foam flotation, full camper top, mechanical steering, 115 H.P. Merc. electric and controls, batt. and box, de luxe Calkins trailer.
List Price $5425
spring sale price
$4,625

18' FIBERFORM "VOYAGER". Foam flotation, convertible top, 120 H.P. Mercruiser, gauges, de luxe Calkins trailer.
List Price $4130
SPRING SALE PRICE
$5,188

16' FIBERFORM "TYEE". Foam flotation, full camper top, 15 gal. gas tank, safety glass windshield, 50 H.P. Mercury and controls, 1200 lb. Roadrunner trailer.
List Price $3450
SPRING SALE PRICE
$2,995

— BANK FINANCING —

'OPEN' Friday Night
'TIL 9 P.M.

WE SERVICE WHAT WE SELL

MERC. OUTBOARDS
4 H.P. TO 140 H.P.

MERCURY MARINE
SALES and SERVICE
Cloverdale and Oak
385-1457

M M M M M M M M M M M

GIBSON POWERCRAFT
CENTRE LTD.

USED TRADED MOTORS

'71— 2-h.p. Johnson	$135
'69—35-h.p. Chrysler, elec.	$495
'67—45-h.p. Chrysler, elec.	$495
'68—55-h.p. Chrysler, elec.	$550
'66—20-h.p. Johnson	+$315

USED BOATS

12½' Hallcraft fibreglass	$265
14' Marlin fibreglas whaler, c-w Sears trailer	$395
16' Lapstrake runabout, c-w top and 1200-lb. Holsclaw trailer	$995
21' Plywood cruiser	$950

SALES and SERVICE for: Johnson Outboards OMC, Volvo-Penta, and Mercuiser Stern Drives.

Hourston Glascraft
K and C Thermoglass

"It's the service that sets us apart"

382-8291
2520 Gov't. (Near Bay St.)

(Formerly Coast Power Machines)

MARINA PARK
Yacht Brokers

KNOW
your boat is being handled by experienced sales personnel. To sell or purchase a boat contact
MALCOLM HODGINS
(power) or
ALLAN KELLY
(sail) at
MARINA PARK
YACHT SALES LTD.
2060 White Birch Rd.
Sidney 656-4222
Members of Coastal Yacht Brokers Multiple Listings Service.

MARINA PARK
B.C. Exclusive
LUHRS DEALER

INTERIOR BOAT
FIXTURES

NORCOLD FRIDGES 12 volt and 110 volt Sharp KEROSENE HEATERS, NORCOLD Mini FREEZER, FLUORESCENT low drain 12V lights, MONOMATIC recirculating TOILETS to mention a few
ALSO
Fir plywood, plumbing, appliances, heaters, interior panelling, hardware in stock at reasonable prices.

S. J. PEDEN LTD.
2855 Quesnel St. 386-3464

HOW SAFE IS YOUR FAMILY BOAT? LIFEBALL the inflatable life ring also horseshoe rings, round DOT approved rings, flares, fire extinguishers and bilge pumps. BE WISE — BE SAFE.
SHIP CHANDLERS (McQUADES)
1252 Wharf St. 383-1141

SLEEK 18 FT. STARCRAFT Starchief. This wonderful cabin boat complete with new 85 H.P. Evinrude and trailer, only $5,195. Has to be seen and can be demonstrated. 598-3393; after 7 p.m. 477-8568.

15½X6 FAST FIBREGLASSED Glen-L, cushioned cabin, 40 Evinrude electric start, steering wheel and windshield. 1,200-lb. Tiffcom trailer. Used very little. $1,695 complete or reasonable offer. 598-3933.

30 FT. DOUBLE ENDER, ALL-steel construction, ideal for family cruising. Owner in Hawaii, will sacrifice at $5,200. 598-3393. After 7 p.m. 477-8568.

SAILORS
Rent a Crown 23 sailing sloop for $30 a day, or $7 per hour. Call Oak Bay Marine at 598-3393 or 386-6265.

CANVAS BOAT DECKING
up to 9' WIDE
VICTORIA TENT AND AWNING
831 Fisgard St. 382-8215

MARINER MARINE POWER LTD.
Chris-craft, Universal, Owens
383-6582 21 Cadillac Ave.

15-FT. STARCRAFT, CONVERTible top, 65 h.p. Mercury, electric start, and 6 h.p. Mercury. Can be viewed at 1990 Oak Bay Avenue.

24' SLOOP, A-1 CONDITION. Equipped for cruising, 45 gallon water tank. New 10 h.p. motor, many extras. 388-9826.

AL'S BOAT TRAILERS
Custom built trailers at a very reasonable price.
383-8233 214 Dundas

JENKIN'S MARINE
Boat building, repairs, renovation fibreglassing, etc.
479-2244 479-6038 eves.

22' SLOOP, SAILS AND RIGGING. Needs some work. Best offer. 385-5636 after 6 p.m., all day Sunday.

1971 16' FIBERGLAS BOAT WITH Ezy-load trailer, 70 h.p. motor with warranty, 5 h.p. Johnson motor. New condition. 383-3300.

17' BOAT, TWO 1968 45-H.P. motors; 1962 Falcon Station Wagon, stick shift, tested. 656-4583 or 656-4351.

NEW 18 SPORTSMAN FIBERglas, 65 h.p. Galvanized trailer, $3,915. See at E.D.P. Dupplin and Burnside Rd. 479-4161.

17' BRANDLMAYR, FIBREglass, 100 Johnson, trailer, new condition, offers. 385-4053.

SAILING CLUB FOR BEACHED sailers. Sail aboard 72' ketch. 383-0539.

FIBERGLAS MOLDS, COMPLETE for 31-ft. sailing trimaran. 453 Head St.

PERKINS DIESEL, 130 H.P. REbuilt, fresh water heat exchanger, $1200. 656-3915.

18' 2-BERTH SAIL BOAT, 7½ auxiliary, and more — asking $1,200. 385-6407.

13' RUNABOUT, 35 JOHNSON trailer, ideal ski boat. $350 or best offer. 479-4661.

17' GLEN-L SEA KNIGHT, 40-H.P. outboard, good family boat. 477-2028.

CHRYSLER BOAT MOTOR tach. Sell or swap. 652-2595.

16' BOAT, CABIN AND SHAFT. No motor, $325. 384-8764.

80 BOATS AND MARINE

13.6' HOUSTON, FIBREGLASS boat, complete with 20 h.p. Mercury outlet, controls, trailer, all in excellent condition. $750. 658-8232 after 5 p.m. and weekends.

22' BRANDLMAYR CABIN cruiser. Professionally built 130 Volvo I-O, ready to cruise, boat-house kept, reduced to $4250. 385-2373 after 6.

TANDEM TRAILER, (TRAILEX), load 3,000 lbs., up to 22', electric brakes, tilt frame, used once from Toronto to Victoria. Cost $1,000. Best offer. 652-1767.

HARBOUR MACHINE LTD.
New and Used Marine Engines
PARTS and SERVICE
Propellers adjusted and repaired
31 Erie St. 383-6535

All make OUTBOARD REPAIRS
fast and reasonable.
MULLINS MARINE SALES LTD.
925 Yates St.
Victoria, B.C. 382-1928

FIBREGLASS CANOES
The Best for Less
PRODESTO MARINE
546 Brookleigh Road 658-8271
North Side of Elk Lake

17-FT. FIBREGLAS TRAVELLER runabout, sleeper seats, camper top, 120 O.M.C. inboard-outboard, $3,000. 598-3393, after 7 p.m. 477-8568.

12' ALUMINUM BOAT, 9.9 HP. '69 Chrysler motor, little used, '71 Simpsons-Sears trailer, $500 firm. 592-2789.

FIREBALL RACING DINGHY, 16', excellent condition, all racing sail. Owner leaving town, must sell. 592-4340.

14½" FIBREFORM, WITH 65 H.P. Mercury electric start. Complete with Holsclaw trailer, life jackets, water skis, etc. $2,195. 479-2950.

FOR SALE: BOAT, EL TORO. Complete, good condition. $150. Ring 385-2864.

CORONADO 27. SAIL AWAY, $11,450. For demonstration phone Duncan 746-5721.

16' PETERBOROUGH, STEERING wheel, windshield, $175. Also 25 H.P. Johnson. Phone 592-6705.

PETE'S TENT AND AWNING, boat covers and upholstery. Call 383-8959.

15-FT. CLINKER LIFEBOAT conversion with cabin, 10-h.p. inboard, $215. 658-8163.

12' PLYWOOD BOAT, WINDshield, steering and trailer, $225 or offers. 384-7695.

FIBREGLASS WEEKEND CRUISer, 20' well equipped, 2 outboards, 598-1610.

WANTED: TRAILER FOR 150-LB. sailing dinghy. 592-0009.

92 SPORTING GOODS

HANDGUNS: 22 Ruger S. six $79; 25 Webley $39; 380 Sav. $49; 32 Colt $59; Colt 38 spec. 2" $145; 9mm Luger $99; 7.63 Mauser $189; 22 Buntline $57; 31 Cap-Ball $79; 36C-B $59; 44 C-B $99.

RIFLES: 22 Brno, Hornet $95; 375 Cogswell $349; 270 P. Hale $109; 303 Jungle $49; P17 FW 30-06 $49; 30-06 Springfield $49; 30 M1-Garand $119; 44-40 Win. 92 $159; Afghanistan Flint $69.

Choose from over 400 models

ROBINSON'S
Established 1929
1307 Broad 385-3429

WHITE'S WET SUITS
The only suit designed for warmth and comfort in cold Canadian waters is the one that is made to your measurements in Canada.
Scuba Shop, 832 Fisgard St.

ROYAL OAK SPORTING GOODS
Great selection
Softball, baseball, lacrosse, equipment.
Adidas, puma sports shoes
Royal Oak Shopping Centre

MODEL 12 WINCHESTER, 12 gauge, vent rib nickel steel barrel. Excellent condition, $225. Also 12 ga. Belgian double. In good condition, $75. Phone 748-8689.

LOCK, STOCK, AND BARREL
Muzzle loading, supplies and repairs. Pistols, rifles and black powder. 2120 Millstream. 478-5280, 478-4559.

GORDON'S SPORTING GOODS
1030 Hillside 382-5815

GUNS
BUY — SELL — TRADE
RAY'S SPORTS CENTRE
TENNIS RACQUET STRINGING
From $6.00
1692 Douglas 385-6312

WINCHESTER 100, SEMI-AUtomatic, 308-calibre, cleaning kit, perfect condition, $160. 479-5149.

NEW .22 BERETTA SEMI-AUtomatic pistol, 6" barrel, $45. 652-3178.

30-30 WINCHESTER 94, BRAND new with case, $90. 15 Lurline Ave.

BUY
TRADE
SELL
through
CLASSIFIED

93 CAMERAS, SUPPLIES AND PHOTO FINISHING

SIMPSONS-SEARS
"Camera Counter"

COLOUR ENLARGEMENT

"SPECIAL"
5x7 — 87c
8x10 — $1.77

Complete with
STUDIO MOUNTS

ONE WEEK ONLY

LOW COST
PROCESSING

Kodacolor G.A.F.
and Fujicolor
12 exposure roll
ONLY $2.99

PHONE 388-9111
EXT. 203

NEW SILK FINISH
JUMBO COLOR PRINTS
ONLY 20c EACH!
This special price for reprints from Kodacolor, Fujicolor and GAF color negatives is effective until May 15th. And our regular low price of $2.99 for 12 exposure roll, $4.49 for 20 exposures, now brings you jumbo silk prints all the time. Always better values, better service at both stores of

VICTORIA
PHOTO SUPPLY
1015 Douglas — 385-3458
and at
Hillside Mall — 383-8831

KONICA AUTOREFLEX-T
AUTOREF

99 GROCERIES, MEAT AND PRODUCE

THE WAREHOUSE WHOLESALE Food Distributors, 47 Songhees Road. First turn left — 100 feet past Johnson St. Bridge and Quadra. 3075 Quadra. Prices effective Thurs., Fri., Sat. Open to the public daily, 9 a.m. to 9 p.m. Open Saturday 'til 6 p.m. We reserve the right to limit quantities. Fresh Oven Ready Turkeys — 5-10 lbs. Utility, with $5.00 order or over, 39c lb. Small fresh Lean Pork Spareribs, 39c lb. Canada Choice, Lean Cross Rib Roast of Beef, 67c lb. Purity No. 1 Flour, with $10 order or over, 20 lb. bag 97c. Fleischmann's 100% Corn Oil Margarine, 2 lbs. 89c. Bonus Whole Cooked Chicken, Gigantic 3¼ lb. Tin 97c. Coffee, Blue Ribbon All-Purpose, 79c lb. Sunlight liquid Detergent, Giant 32 oz. btl. 59c.

WHY PAY MORE? Visit our retail Dept. and see our regular low prices
SHOP AND COMPARE
Prices, quality, service
Hinds of Beef 79c
Sides of Beef 49c
ALBERTA MEAT MARKET
1811 Cook 383-3012

HARVEY'S MEATS
2709 QUADRA 383-2031
Cross rib or blade roasts 99c lb.
Fresh hamburger 59c lb.
Smoked picnics 49c lb.
Lean stew beef 99c lb.

SHOP AT "THE WAREHOUSE" Wholesale Food Distributors, 47 Songhees Rd.; first turn left — 100 ft. past the Johnson St. Bridge. Open daily, 9 to 9, Sat. 'til 6 p.m.

ASK US ABOUT OUR SPECIALTY on freezer beef. Super low Cost Market, 382-8196.

FREEZER CAULIFLOWER. 652-1070.

100 MISCELLANEOUS FOR SALE

UNDER THE YELLOW SIGN

USED SELECTION

Odd mattresses from $ 19.95
Mattress and boxspring on legs, 39" and 54" $ 59.95
Walnut dining table and 4 chairs $ 59.95
Walnut buffet $ 59.95
Solid elm 3-dr. chest $ 49.95
Walnut vanity $ 19.95
Walnut 3-pc. bed suite with 72" triple dresser $249.95
Walnut triple dresser $119.95
Walnut 4-dr. chest $ 59.95
Walnut panel bed 4-6 $ 19.95
Walnut night table $ 29.95
Cogswell chairs $ 39.95
Easy chairs from $ 19.95
Walnut sewing machine table $ 29.95
Hostess chairs from $ 14.95
Baby carrier $ 3.95
Walnut night table $ 14.95

NEW SELECTION

Pure wool oval rugs. 3x5 with fringe $ 29.95
4x6 with fringe $ 42.95
9x12 wool 9x12 nylon carpets from $ 56.95
9x12 wool axminster carpets from $115.00
Rockers from $ 49.95
Swivel Rockers from $ 69.95
Coffee or step tables $ 9.95
Spanish occasional tables $ 49.95
Colonial occasional tables $ 59.95
2-pc. chester or daveno suites from $149.95
Lewyt tank clean and attachments $109.95

BARGAIN ANNEX
753 VIEW ST.
Division of Standard Furniture
382-5111

SCARCE ITEMS

Roll top desk $269.00, oak hall stand $119.00, 8-pce. oak dining suite $329.00, oval oak gate leg table $89.00, cast iron cabin stove $79.00, bedroom suite with queen size bed complete $385.00, secretaire desks $169.00 and $229.00, corner china cabinets $95.00 and $169.00, Duncan Phyfe drop leaf table and 4 chairs $198.00, drop arm love seat $89.00, wardrobe $95.00 and $59.00, china cabinets $59.00 to $179.00, buffets $29.00 to $159.00, compact vacuum cleaner $59.00, bunk beds $69.00, 3 section oak bookcase $59.00, 9x12 all wool Axminster rug $95.00, studio couch $44.50, oak dresser $49.00, cedar chests $49.00 to $79.00, 110V rangette $19.00, Speed Queen washer and dryer $299.00, 2-door fridge $149.00, 48" Hollywood bed $49.00, vanity with 3 fold mirror $59.00, oak buffet $59.00, rollaway cot $24.50. Use your Chargex.

PANDORA FURNITURE
NEW AND USED FURNITURE
1050 Pandora Ave.
383-6319

COLEMAN CAMPING EQUIPMENT
Tourist camp stove, popular, compact 2-burner model $17.95
Catalytic heater, lights instantly flameless, dependable $18.49
Sport-lite lantern, safe and dependable, floodlights 100 sq. ft. area $17.49

WE HAVE A WIDE RANGE OF OTHER COLEMAN CAMPING PRODUCTS INCLUDING COOLERS, INSULATED JUGS, ETC.

TENTS
Pup tents, Hunter's nylon tents for easy packing, family cabin tents. Come to Slegg's for all your camping needs.

Winner in our PAINTER FOR A DAY contest is Mrs. Betty Blades, 1770 Lansdowne, Victoria.

SLEGG BROS. LUMBER LTD.
3955 Quadra St.
479-7151

LIGHTWEIGHT FREEZE-DRIED FOODS
Lightweight, easy-to-pack, won't spoil even if you only use part of a package. Great for hikers, fishermen, boatmen etc.
BEST SELECTION IN TOWN!
SPENCER'S STORES Ltd.
1110 Gov't. St. "Downtown"

LARGE SELECTION OF GOOD CLEAN USED FURNITURE — APPLIANCES IN BARGAIN BASEMENT
ROYAL FURNITURE AND APPLIANCES
"THE BRIGHT RED WAREHOUSE"
733 Johnson 388-9021

PEOPLE'S TRADING POST
6 h.p. outboard (Chrysler), cash register, T.V.s, chesterfields, chrome sets, automatic washers, wardrobes, kitchen cupboards, oak buffets, etc.
2510 Trans-Canada Highway
Open Sunday 1-6 p.m.
478-3933
"THE POST WITH THE MOST"

CITY OFFICE EQUIPMENT LTD.
Student typewriter rentals
826 Yates 386-8396

9X12 SHAG, $72; 9X12 ACRILAN, $90; 30 yards beige acrilan, 385-4286.

100 MISCELLANEOUS FOR-SALE

EATON'S
WAREHOUSE SALES
749 VIEW ST.

FREEZER SPECIALS
While Quantities Last
8 CU. FT. FREEZER — 280 lb. capacity. Each 134.88.
12 CU. FT. FREEZER — 370 lb. capacity. Each 171.88.
15 CU. FT. FREEZER — 495 lb. capacity, with lights, basket. Each 184.88.
18 CU. FT. FREEZER — 625 lb. capacity, de luxe model. Each 208.88.
23 CU. FT. FREEZER — 775 lb. capacity. De luxe model with lights, baskets. Each 224.88.

Shop Daily 9 a.m. to 5:30 p.m. Shop Thurs. and Fri. 'til 9:00 p.m.

DOUBLE KNITS

Like wearing a new suit every morning. Wrinkle free, lightweight and packable. Good selection of sizes to 46.
Suits $69.50
Jackets $49.50
LES PALMER LTD.
714 View 382-2825

REPOSSESSED
White Deluxe Zigzag Sewing Machine, continue payments of $7 monthly or pay balance of $153.20. Also new sewing machines on sale up to 33% off. Good selection of used sewing machines from $21 and up. Elna open-arm zigzag, $88; Singer featherweights, $49 and $59. Yes we take trade, terms available, open 10 a.m.-6 p.m., til 9 Friday.
Independent Buyers Discount
904 Esquimalt Road, 383-1780

UPHOLSTERY REMNANTS
Assorted yardage, fabrics and vinyls. Drastically reduced prices to clear.
GREGG MANUFACTURERS
of fine upholstered furniture.
401 David at Turner 388-7365

DE LUXE RANGE, $125; AUTOmatic washer, $145; Viking 2-door frost-free fridge, $225; Westinghouse fridge, $145. All like new. Console sewing machine, $15; chests of drawers and dressers, from $7 up. And miscellaneous. 477-6681.

2 CHESTERFIELD SUITES, Miscellaneous chesterfields, arm chairs, tables, davenport, double bedroom suite, 3 single beds, RCA black and white TV, electric lawnmower, large Frigidaire with crosstop freezer. Phone 382-7918.

RUGS LOOK "NEW." IT'S SO easy with RUG-MATE stain removing rug shampoo. Rent electric shampooer for $1.00, plus materials. Clark and Pattison, 760 Bay St. See our ad under Painters for other supplies.

233-237 MICHIGAN. DEMO SALE, leaded glass windows and doors, electrical and plumbing fixtures, lumber, used bricks, shrubs, fences, new gas hot air furnace. See the man on the job, hours 9-7.

MOVING, MUST SELL: STEPLADDER, coffee table, braided rug, 9x12' brown rug and underlay, flight bag, 2 pair velvet drapes, lino rug 9x12', fridge, $35. 384-9051 or 592-1567.

HAVE PURCHASED SIMPSONS Sears Kenmore washer spin dryer, now selling deluxe Speed Queen wringer with pump, timer, porcelain tub. Good condition. $35, or best offer. 382-5247.

TANDEM BOAT TRAILER, boats to 27', Volkswagen bus camper, top mould (fiberglass); new 8' (Hydroplane) boat; Buri tables and lamps, will take offers on all. 385-6217.

PLAY MONEY — $10, $20, $50, $100, $500, for your club Klondike Nights. Hats, moustaches, armbands, eyeshades, all party needs. Trick and Joke Shop, 826 Fort. 385-0510.

ENTERPRISE OIL RANGE White enamel with timer and clock. Duncan Phyfe table, $25. Dresser, curved front and oval mirror, $25. Cement laundry tub and taps, $12. 592-4309.

USED CAMP STOVES, 2-BURNer, $12 each; Coleman lanterns, $12 each; chain saws, 24", $125; mechanic's engine hoists, $150 each. Old Country Rentals, 2920 Bridge Street. 386-6345.

HERO AIRLESS PAINT SPRAY units for rent to qualified people only. $25 per day. Clark and Pattison Colour Centre, 384-5421, 760 Bay Street.

HAVE PURCHASED SIMPSONS Sears Kenmore automatic washer, now selling Beatty automatic. Needs some repair. $30 or best offer. 383-6090.

HAVE PURCHASED SIMPSONS Sears Colspot fridge, now selling single door Viking, 14 cu. ft. fridge. Good working order. $70 or best offer. 386-3008.

HAVE PURCHASED SIMPSONS Sears Kenmore automatic washer, now selling McClary Easy washer. Needs some repair. $50 or best offer. 478-3174.

BOY'S HUSTLER 3-SPEED BIKE, $25; lady's Raleigh 3-speed bike, $30; chest of drawers, $20; coffee table, $20; work bench, $15; 477-6480.

VIKING SELF-DEFROSTING fridge, $200. Speed Queen stainless steel automatic washer, $200. Electric mower, catcher and cord, $50. All like new. 598-2159.

HAVE PURCHASED SIMPSONS Sears Coldspot frost free refrigerator, now selling older Frigidaire in good working order. $60 or best offer. 386-6598.

A.B.C. ELECTRIC—382-7221
New and rebuilt appliances. Vacuum cleaners, polishers, etc. One-year warranty. Good selection. Reasonable prices. 821 Fort.

FROST FREE REFRIGERATOR, $65. Chesterfield, $40. Axminster floral carpet, $95. RCA TV, $95. Desk, double bed, dresser, chrome table, liquor cabinet. 598-5386.

CEMENT LAUNDRY TUBS, EXcellent condition; older Quaker oil heater, ideal for cabin. Best offer. 385-1714 or 383-0896.

POSTUREPEDIC TWIN BEDS, large maple dresser and bed table, brocade hide-a-bed, 3-drawer desk. 386-0887.

1964 YAMAHA 75 C.C. MOTOR bike, Briscoe 73 chord organ, one year old, Philco solid state stereo. 656-3395.

EASY AND FRIGIDAIRE AUTOmatic washers, good condition, $75 each or best offer. Between 6 and 8 p.m., 386-9983.

SANYO SPIN WASHER, 1 YEAR old, excellent condition, $145. 386-9918.

SINGLE BEDROOM SUITE $140. Dresses, sportswear, etc., size 12, 14, 16. Mirror. Radio. 479-4956.

OUTDOOR INCINERATOR BARrels, ready to use, $4.50 delivered. 383-1328.

SONY MICRO TV, COMPLETE with case and battery charger, extras. Home or car. 383-3026.

RIDE-A-MOWER, 3 HORSEPOWer, 24 inch blade, like new. $160. 382-2560.

BONNIE BRAE BABY CARriage, excellent condition, $45. 656-4668.

9 CU. FT. REFRIGERATOR, cross-top freezer, $39. 384-7813, All Temp.

BEAVER TABLE SAW, SET OF 4 Ford hub caps, new, (value $79). $49. 479-3484.

CRIB, ENGLISH PRAM, stroller, rug with underlay. Like new. 382-8056.

UTILITY TRAILER $35. DINette set $25. Call after 12 noon. 592-1758.

HIDE-A-BED, GOLD, $110. 2 pairs drapes, 84x120, $20; 72x120, $5; sewing table, $15. 385-7377.

KIDNEY SHAPE BAR, $40; chesterfield and chair, modern simple, $30. Offers. 383-2696.

ROLLAWAY BED AND mattress, 30" wide. $15. 386-6967.

SEWING MACHINE FOR SALE. A-1 condition Singer. 479-1791.

MODERN STUCCO HOUSE TO be moved, 243 Michigan. 477-4142.

5" CONTINUOUS GUTTERS, ENamelled. B.C. Aluminum. 479-3232.

PAN-A-BODE OUTHOUSE, COMplete, unassembled. 598-2978.

9X12 TENT, CAR-TOP CARRIER and box, wringer washer. 478-6944.

100 MISCELLANEOUS FOR SALE

WOODWARD'S

CHESTERFIELD SUITES
REDUCED TO CLEAR

1—2-pc. DEEP CUSHIONS, high cushioned back, soiled, as is $479.00
1—2-pc. DEEP CUSHIONS, High arms on settee, soiled, as is $398.00
1—2-pc. LOOSE cushioned back and arms, faulty, as is $388.00
1—2-pc. SLIMLINE, faulty, as is $140.00

MISCELLANEOUS

1—Used MARCONI AM-FM stereo and TV $99.00
1—22" ADMIRAL color TV $375.00
1—9x11 TENT, outside poles $49.95
—Used PORTABLE sewing machines $20 to $40.
1—QUEEN SIZED unit on legs, mismatched $169.00
1—KING SIZED unit on legs, damaged. $189.00
—WEBBED chaisettes $8.99

OPEN
9 'til 5:30
Tues., Wed., Thurs., Sat.
FRIDAY 9 'til 9
779 PANDORA AVE.
386-3322, Local 219

MOVING, MUST SELL, OLDER period Wing chesterfield and chairs. Large French Provincial 6 drawer dresser. Vilas Maple 6 drawer dresser, night table, 54" bed complete in antique colour. Two chests of drawers, 54" bed complete in walnut. British India carpet, 8'x10', beige with floral corners. Two 9'x12' carpets, all wool with pattern. Miscellaneous. 382-1110.

PATIO UMBRELLA, INCLINAble with table $70; 2 patio chairs, reclineable, $5 each; small metal desk with lock, $25; hollywood bed with bookcase headboard, matching 6 drawer dresser with mirror $75; basket chair with cushions, $5; small Duncan Phyfe table, ash stand and miscellaneous small articles. 388-7603.

FOR A "BETTER-BUY"
Furniture — appliances — TV and stereo — area carpets
Good used and trade-ins.
BETTER-BUY
HOME FURNISHINGS LTD.
704 View St., tel. 385-4345
Downstairs

LOOK FIT!
Get in shape with a WEIDER weight lifting outfit from ROBINSON'S
1307 Broad St. 385-3429

ONE OIL COOK STOVE, TANK and stand. Double porcelain lined tub. Doors, windows, Ceiling tiles. Chairs, coffee table, desk lamp, electric heater, hot plate, tools, ladders, dog's house, lawn roller, wheelbarrow, gates, four young laying hens. 3041 Donald Street.

NEW CHAIN SAWS
McCULLOCH — LOMBART SALES — PARTS — REPAIRS
Sharpening
VIC. LAWNMOWER HOSPITAL
834 Johnson 386-8338

PLEXIGLAS BOAT WINDOWS and windshields, tough and strong, and still the best bet for safety afloat. They take curves easily, and are half the weight of glass. Bring your templates to Industrial Plastics Ltd., 2105 Douglas, for fast service.

SELLING OUT ENTIRE STOCK of shrubs and trees, from Shrubland Garden Centre. Hundreds to choose from, all priced to clear. Save 25 to 50%. 944 Walema Avenue, Cordova Bay, near school. Also tools.

GIRLS' BIKE; PORTABLE TV and stand; desk with matching chair; apartment size drop-leaf table and chairs; unique occasional table; fireplace screen and companion set. Each in excellent condition. 385-1654.

THE HALLMARK GIFT SHOP 2845 Foul Bay Road has a good selection of Mother's Day and graduation cards. Come in and browse.

INDIA RUG, BEIGE, 5X8; CHInese hooked rug, 6x9; Viking refrigerator, 14 cubic feet with 50-pound freezer chest. After 6 p.m. 658-5333.

DANISH FURNITURE, SHAG carpet; stove, fridge, double bed, Kitchenware, etc. Heavy duty sabre saw, golf cart, household effects. 592-4297.

WRECKING BIG HOUSE, 512 Selkirk Avenue. Used brick, 2x8, 2x6, 2x4, siding, sheeting, flooring, doors, windows, bronze tank. 478-3634.

NEW STEREO COMPONENT set, 8 track player, solid state radio and speakers. Retail $200. Offers. Half siamese kittens free to good homes. 478-7104.

WHITE 3-PIECE BEDROOM suite; black and white TV; cabinet sewing machine; spray tank; hand mower; toilet and wash basin. 592-4836.

HIGH CHAIR, BABY CLOTHES, folding commode chair, baby lounge seat. All clean and in good condition. 478-7238.

SOLITAIRE DIAMOND ENGAGEment ring, 2 years old, worth $500. Offers requested. 910 Market St., Room 3.

NEW 9'X9' TENT, $30; COLEman stove, $5; folding foam mattress for trailer or camper, $10. 479-3691.

AUTOMATIC TELEPHONE ANSwering machine, 24-hour operation. Rent to own, $10.88 month. R. and T. Business Systems, 384-0145.

PRE-HUNG DOORS, PREfinished and bi-folds. Fancy exterior door. All sizes. Special Spring prices. 386-0286.

7 YEAR MEMBERSHIP PALM Springs Health Spa. Original value $504. Selling for $378. 478-7794 after 6.

THE ROCKHOUND SHOP All rock-hobby items and genuine stone jewelry. 850 Tolmie. 388-5341.

KAYAK $35, WOMEN'S 10-speed like new $85 good student cello. 383-9681.

COMBINATION 21" TV, STEREO, radio, Windsor; baby articles, jolly jumper, etc. 385-1254.

GREAT FOR KIDS, JUNIOR SET Encyclopaedia Britannica, new, $110. 388-6887 evenings.

FRIGIDAIRE FRIDGE, 9 CU. ft., good condition; G.E. stove, good condition. $150 each. 478-4191.

MOTHER OF THE BRIDE ENsemble, Pink chiffon and lace. Size 13. Worn once. 382-5750.

CHAIN LINK FENCING. FREE estimates. D.D.P. Enterprise, 385-1512.

WOODS 9X12 TENT, $60. PHONE 479-1038.

14 CU. FT. CHEST FREEZER, good working order, $60. 598-4649.

STROLLER, $8; SWING SET, $15; lady's bicycle, $7. 658-8659.

SANYO WASHER SPIN DRYER, excellent condition, $90. 479-7044.

JOHNSON 18 IN. LAWN PATROL reel lawnmower. $34.95. 382-9478.

100 MISCELLANEOUS FOR SALE

SCRATCH AND DENT Refrigerators, Ranges
HURRY now and take advantage of these terrific buys. ALL BRAND NEW — full factory warranty and service.

FREEZERS
SAVE! SAVE! SAVE!
Factory to you prices on 8 cu. ft. to 23 cu. ft.
$10 deposit will asure you of delivery at lowest ever prices. Hurry now for this fabulous offer.
Ex: 15 cu. ft. for only $184.95. Others at same low, low prices.

GOOD USED BUYS
Gilson under the counter mini refrigerator, like new condition $99.95
De luxe 3-way Fleetwood stereo. 23" TV AM-FM stereo, automatic record player. Like new condition $169.95
Drop back lounge (gold) good condition $39.95
Good used refrigerators. Good working condition. From $29.95
22" range, good working condition $39.95
30" automatic electric ranges. Good working condition, priced from $39.95
MAIS FURNITURE
1821 Cook St.
385-2435

OUTDOOR POWER EQUIPMENT
NEW POWER MOWERS
TORO ROTARIES
10 models from $139.95
5 riding models priced from $559.95
LAWNBOY — 7 MODELS priced from $134.95
DAVIS — GILSON MOWERS
8 models from $94.95
MERRY-TILLER — 5 Models from $203.50
JARI Sickle mowers 2 models from $289.50
WILKINSON SWORD SHEARS
Long handle, flat cutting Reg. $21.95, now $16.50
Long handle, vertical cut Reg. $17.95, now $13.95
Men's hand shears Reg. $14.95, now $11.75
Ladies' hand shears Reg. $11.95, now $9.95
VICTORIA LAWNMOWER HOSPITAL
834 Johnson 386-8338

XXXXXXXXXX
EATON'S
WAREHOUSE
STORE
749 VIEW ST.
Remember You Can Budget Charge Through Our Customer's Accounts Office, 3rd. Floor
XXXXXXXXXX

1,000,000 reasons why you should visit us "THE INGLIS MILLION SERIES" Win a prize
C. TAYLER LTD.
707 Johnson St.
Sales, Service
383-3281 383-2324

ROYAL OAK HOBBIES
Royal Oak Shopping Centre
Victoria, B.C. 479-7814
is pleased to announce its appointment for Vancouver Island's only authorized factory service centre for Testor's, Fly'em Planes, and Testor's Engines, all parts stocked.

CARPET SALE
Indoor-outdoor carpeting $2.80 sq. yd.; 18 oz. sculptured nylon carpeting $4.25 per sq. yd.; shag carpeting $5.25 sq. yd. lino $3. Remnants, large and small. Old Country Floor Covering. Open Saturdays.
3130 Napier Lane 382-3531

EVERY DAY LOW PRICES ON Refrigerators and ranges, good selections, left hand door refrigerator models in stock, compacts and side by side, priced $199 to $679. Ranges $179 to $459.
BUTLER BROTHERS
1720 Douglas 383-6911
(OPPOSITE THE BAY)

I LIVE IN APARTMENT — I have won Bolen's Orbit-Air 22" lawnmower with safety electric key starter, valued $379, 8x10 greenhouse, valued at $149.50. What offers? Phone 388-5737 after 6:30.

ARIENS USED RIDING MOWER; used 10 h.p. Craftsman tractor with mower; used reel mower; John Deere 18 gal. power sprayer; John Deere riding mowers.
VICTORIA JEEP
HILLSIDE at ROCK BAY

USED KNITTING MACHINES
Pair Isle model NT 10, $35; Passap automatic, $95. Terms $7 monthly, sold with 3-month guarantee and free instructions. Sawyer Sewing Centre, 840 Fort. 388-6228.

PIANO; MINI BIKE, WILL SWAP for sabot or sell. Large aquarium; swimming pool 3'x15'; automatic electric troner. 592-4765.

SALVAGE BAZARRE
1925 FERNWOOD
Good used carpets for sale. $1 per yard and up. 384-6331.

12X15'6" WOOL CARPET, TANgerine colour, with underlay. 479-2805.

MONARCH REEL-TYPE MOWER, $50. Chrome birdcage and stand, $10. Good condition. 382-5022.

MOVING: BEDROOM SUITE, dinette set, TV $25, golf bag, etc. 388-5801.

NEAR NEW LLOYDS 8-TRACK player for home, speakers. Please call 592-4159.

CARVED CHINESE SETTEE and chair; 4-fold screen, mother of pearl and ivory inlay. 598-2100.

ENGLISH SURGICAL CORSETS, ladies', new. Also Welsh footstool. 385-3629 evenings.

1 SILVER GREY BRITISH INDIA wool rug, plain, 15'x16', $350. 753-8989.

6 CU. FT. REFRIGERATOR, $20. 384-7813, All Temp.

COMBINATION BOAT AND UTILity trailer, 386-0807.

100 MISCELLANEOUS FOR SALE

THE TRADERS
WAREHOUSE

Walnut buffet	$99.95
Round coffee table	$14.95
New vinyl headboards (slightly damaged) from	$2.00
4-drawer chest	$34.95
30" Tappan range	$99.95
3-drawer dresser and mirror	$39.95
5 Pc. dinette	$39.95
Kenmore 30" range	$99.95
3 pc. wooden dinette	$29.95
Green arm chair	$19.95
Cocktail bar	$24.95
Fridges from	$29.95
5 pc. wooden dinette	$44.95
Chesterfield sfes. from	$14.95
(Like new) Roy washer spin dryer	$99.95
39" bed and mattress	$19.95
Automatic washer	$69.95
Rockers, from	$1.95
Dresser and mirror	$44.95

Warehouse open till 5 p.m.

IN OUR STORE

3 room groupings from with easy terms	$499
Repossessed olive green velvet sofa and love seat. Spanish style, regular price was $719.95, now only $395.00 for 2-pc set.	
23" black and white TVs, like new	From $79.00
Sony tape recorder, brand new, reg. $149.50, clearing,	$95.

715 FINLAYSON 388-6264

PELAGIC
MAY SPECIAL
GENERAL PURPOSE
FIBERGLAS
RESIN
$5.95 GALLON
SPECIAL
PELAGIC PACIFIC
IND. LTD.
4 HURON ST. 386-7811

MEL'S MEL'S MEL'S MEL'S
BARGAINS
3rd ANNIVERSARY
SALE
MAY 3 - 6

6 pce Wearever cookware	$50.00
Commercial hair dryer	$60.00
3 pc wooden patio set	$15.00
Floor polisher	$ 5.00
Sewing machine	$19.00
Water bed	$12.50
Rubber floor tile	$35.00
Lawnmower	$ 5.00
Barbecue	$10.50
Mahogany love seat	$59.00
Playpen	$ 7.50
Crib and mattress	$24.50

MEL'S BARGAINS
823 Pandora Ave. 384-3152
Opposite B.C. Hydro
MEL'S MEL'S MEL'S MEL'S

—Price's—
SAFES
for every need
SAWS
we sharpen them all
KEYS
while you wait
PRICE'S KEY and SAFE SHOP
847 Fort
384-6221 384-0631

"MAY SPECIALS"
—Brown ext. shingle stain, $3.99 a gal.
—Int. Latex, white, $4.99 a gal.
—Ext. white gloss house paint, $5.99 a gal.
WINDOW GLASS!!
DAVE TAYLOR DECORATING CENTRE
579 Gorge Rd. E. 384-1914

LEAVING VICTORIA, NYLON chesterfield, excellent, $35; Kroehler swivel chair, $50; 2 step tables, $6 each; double bed, headboard and dresser, all in good shape, $80. Kitchen appliances, most of it new, ask me what I've got, and make an offer. I'll probably sell it. 383-8178, Sat., Sun. 9-1:30.

FOR SALE, EVERYTHING IN my barn. '58 Anglia — parts, fan, books, screen doors, barbeque, Suzuki motorcycle, deep-freeze, paintings, bed, electric dryer, antique wheel chair. Practically anything you could want. '65 Pontiac Parisienne. Phone 479-2881 after 7 p.m.

USED SEWING MACHINES
Singer portable electric, $19. Elna open arm portable, $75; 4 portable electrics, $29 - $49; 5 console, $45 - $59; All 1 year guarantee. Terms $7 monthly. Sawyer Sewing Centre, 840 Fort. 388-6228.

NEW FOAM MATTRESS 5" thick 54"x76", slight damage to ticking only, $40; small electric kiln, heats to 2200 deg. F, $20; 40" diam. ¼" plate glass coffee table top, as new, $35. 652-3178.

SIMMONS SINGLE BED, BOX spring and mattress; Frigidaire Cycla-matic; Rogers Maiestic TV; Gladiron automatic ironer; utility trailer. 382-9909.

WHITE BOOKCASE DOUBLE bed, $90. 9x12 peacock blue rug, used 6 months, $45. Kitchen table and 6 chairs, $30. China cabinet and buffet, $55. 478-7326.

SEWING MACHINE PROBLEMS?
Long experience with Singer and other makes. Victoria Sewing Machine Service. 477-6126.

2 MUSTANG BIKES, ONE WITH training wheels for child of 6, one with a large carrier, $12.50. $22. Phone seat and stand, ... Vertical two-tier record rack, ... 6-0190.

HOOVER DELUXE WASHER, spin-dryer. Brand new condition, 6 months old. Hardly used. $150 388-6940.

ELECTRIC LAWNMOWER, BABY carriage, oak rocking chair, fire screen, oak table and cash register. 383-3815.

LO-COST
Lawn mower repairs. Reconditioned lawn mowers. Free pickup and delivery. 384-9079.

CRIB, MATTRESS, JOLLY jumper, high chair. Play pen, dresser, offers. 598-5098 after 5 p.m.

FRIGIDAIRE BUILT-IN OVEN and counter top unit, buffet, chrome table, electric mixer, 10' rubber plant. 382-7058.

TV 12" PORTABLE, $40; 21" console, $35; electric car heater, $10. 384-8693.

WALKING TRACTOR AND IMplements, good working order. $100 or offer. 385-5004.

ELECTRIC MOWER, EXcellent condition, 2660 Cadboro Bay Rd.

NEW AMPHIBIOUS TERRAJET hunting-fishing A.T.V. with trailer, offers. 384-9624.

40 YARDS OF GREEN WOOL carpet $100, homemade tent trailer $200, phone 479-4059 after 6 p.m.

SCM CORONET PORTABLE electric typewriter, good condition, $120. 382-1380.

SECTIONAL SUITE INCLUDING throws and corner table. $60. 479-5950.

MOFFAT STOVES, FRIDGES, rugs, rangettes, washer and miscellaneous items. 386-9015.

9X12 RUST COLOR RUG, $40; apartment size range, $10; 658-5398.

WHEELCHAIR, STANDARD, $60. 388-6065.

WRINGER WASHER FOR SALE. $10. 383-1738.

100 MISCELLANEOUS FOR SALE

BATH TUBS, TOILETS, BASINS and medicine cabinets. 592-2231, after 6.

2 BABY CAR SEATS, GOOD CONdition. 1 at $7 and 1 at $8. 592-4160.

LUGRIN PLACE, YARD SALE. 3 yards to choose from. Sat. 1-4 p.m.

THISTLE PRAM, CONVERTS TO car bed, good condition. 479-4551.

INCINERATOR BARRLES, $3. 478-6212.

30" ELECTRIC RANGE, $65. MOtorcycle. Offers. 479-3052.

WRINGER WASHER WITH pump $25, good condition, 477-5323.

103 MISCELLANEOUS WANTED

MONEY IN A HURRY
CASH LOANS on tools, guns, musical instruments, cameras. We BUY also WEAPONS, INSTRUMENTS, etc., for READY CASH
B-J TRADING CENTRE
OPPOSITE Pet Shop
617 Johnson St. Tel. 383-9513

A USED SET OF GREAT BOOKS of the Western World published by Encyclopedia Britannica, with Synopticon. Please contact the Purchasing Agent, Greater Victoria School Board, P.O. Box 700, with written offer only.

BRANDON'S ANTIQUE GALLERY
731 Fort St. 385-0623
Will buy for cash or take on consignment antique furniture, objects of art, paintings or antique jewellery.

SIDNEY BARGAIN HOUSE
We pay top prices for goods of all descriptions, from a handful to a house full. Furniture, tools, appliances, glassware, dishes, etc. Our specialty is antiques. 2372 Beacon Ave., Sidney, 656-3621.

LUNDS AUCTIONEERS
APPRAISE AND BUY FOR CASH
926 Fort 386-3308

THE SALVATION ARMY
Needs your re-useable clothing, furniture and household goods. "Help us to help others". Family Thrift Stores, Victoria, Sidney and Langford. For pickup 386-3295.

KILSHAW'S AUCTIONEERS
Buy — Sell — Appraise
1115 Fort 384-6441

FAMILY TRADING LTD.
Cash for furniture, tools, appliances, guns, etc.
731 Goldstream 478-5631
Mon. - Fri. 9 a.m. - 6 p.m.
Sun. 1-5 p.m.

NEW AND USED FURNITURE WANTED
Len's Furniture
Island Furniture Mart
652-2849

OPEN FOR BUSINESS
at 1713 Govt. Cash paid for good tools, cameras, instruments, luggage, etc. We buy and sell at Island Trading, 384-5354.

TYPE 'N WRITE SHOP
744 Johnson St.
"In the Parkade"
WANTED—Good used typewriters. Top Prices Paid

GROUP WORKING WITH HANdicapped children would like donation of house, truck, large warehouse. 598-4677.

SQUARE DEAL BUYS
Beer Bottles—25c Doz.
Copper, brass, radiators
383-1221 1126 Hillside 383-1601

WANTED
DARKROOM EQUIPMENT FOR CASH
ELECTRIC EYE 386-0333

SHIRLEY TEMPLE, MARY POPpins, Kewpi, others, antique dolls, 388-6123 days, evenings 382-5445, weekends 652-3363.

SPOT CASH
For good furniture-appliances
ROYAL FURNITURE 388-9021

PIN CUSHION AND TINY OLDER dolls wanted. Local club member. 382-4636.

CHINA, GLASS, ORNAMENTS, picture frames, kitchenware. 388-5276, 382-6590.

WE BUY YOUR FURNITURE, household goods, pictures, tools etc. Best cash prices. 386-0462.

GOOD BOOKS ALWAYS BOUGHT
HAUNTED BOOKSHOP
845 Fort 382-1427

ANY OLD JEWELRY, SNUFF bottles, jade, ivory carvings, etc. Bygone's, 1034 Fort, 383-8025.

¾" OR 11/16" PLYWOOD, NEW or used. Western Form Rentals Ltd. 658-5122; 592-4511.

WANTED: PICNIC TABLE AND smaller garden wooden tables. 592-3287.

WANTED SADDLES, OLD—NEW, any condition, English—Western. 479-5254.

WANTED: 4" SUBMERSIBLE OR jet pump and pressure tank. 477-2157.

USED CARPETS AND FURNIture wanted. Call Salvage Bazarre, 1325 Fernwood, 384-6331.

NON-WORKING OR BROKEN TVs wanted. Will haul away free. 386-0710.

WANTED; USED SCUBA TANK and regulator. Good condition. 385-5492.

ONE PAIR BROPHY CAMPER jacks, must be in good condition. 598-3402.

WILL PAY CASH FOR GOOD 8'-8'6" cab-over camper. 477-1987.

15 CU. FT. FREEZER, AROUND $100. 383-6022.

COUGAR OR BEAR RUG, MUST be reasonable. 385-0380 after 6.

WANTED: BROWN LEATHER jacket. 477-6830.

WANTED METAL CUTTING shaper 10" - 12" stroke. 658-8089.

FRIDGES, FREEZERS BOUGHT. 384-7813. All-Temp.

"SLENDER-BENDER" EXERciser. 386-2365.

USED PLYWOOD ANY SIZE. 478-2955 or 386-9730.

TABLE SAW, 8 INCH-10 INCH, minor defects acceptable. 478-2128.

WANZED: WHEEL SIZE 480-400 by 7 inches. 385-2580.

109 MISCELLANEOUS TO RENT

RENT TO OWN
NEW SEWING MACHINES
Domestic and Industrial
SAWYER SEWING CENTRES
840 Fort St. 388-6228

GARAGE FOR RENT — $10. Trutch St. Fairfield. 598-4793.

115 SWAPS

4 ROOMS OF COMFORTABLE family furniture will swap for small travel or tent trailer. 388-4791.

I HAVE 1970 CORSAIR TRAVEL trailer, 19' fully equipped tandem axle, will accept small car or boat part payment. 478-2703.

22' FIBERGLASS BOAT, SWAP for backhoe or crawler loader. 383-1015 after 5 p.m.

1963 ACADIAN, TESTED UNTIL May '73, low mileage, A-1 shape, for pickup or $550 cash. 598-5386.

MY $15,900 HOME IN PRINCE George, swap for car, furniture, or property. 598-5386.

1968 650 TRIUMPH BONNEVILLE, partly customed, trade for car of equal value. 388-6074.

117 ANTIQUES

LUNDS
We are now preparing for our next ANTIQUE AUCTION
Phone for an appraisal
926 Fort St. 386-3308

KILSHAW'S
Buy for Cash
Appraise for all purposes
1115 Fort 384-6441

LARGE DRESSING TABLE, marble top, good condition. Phone 656-4129.

CASH FOR ANTIQUES AND OLD things. Bygones, 1034 Fort. 383-8025

120 GARDEN SUPPLIES

CONCRETE
Bird bath, flower pots, shrub pots, fountains, and fountain ornaments, figurines. Goldstream Garden Ornaments, next to Bob's Burgers on the Old Island Hwy. 478-1779.

120 GARDEN SUPPLIES

Capital's Garden Centre
—True temper tools
—Wilkinson edgers and shears
—Wheelbarrows and garden hose
—Hudson sprayers
—Melnor sprinklers
—Fertilizers and spreaders

CAPITAL IRON AND METALS LTD.
1832 Store St. 385-4709

I LIVE IN APARTMENT — I have won Bolen's Orbit-Air 22" lawnmower with safety electric key starter, valued $379, 8x10 greenhouse valued at $149.50. What offers? Phone 388-5737 after 6:30.

Fertilizer

WHY PAY? CHICKEN MANURE, no charge. Oaks Poultry Farm, 880 Downey Road, Sidney, 656-2485.

OLD COW MANURE, 7 YARDS, $28; 4 yards, $20; bags, $1, 385

130 CARS FOR SALE

McCALLUM MOTORS
— DATSUN — VOLVO —

All late model cars checked on CLAYTON DYNAMOMETER . . . WHY NOT ELIMINATE THE RISK WHEN BUYING A USED CAR?

SPECIAL OF THE WEEK

1969
AUSTIN AMERICA
Automatic transmission, radio. City tested. Very Clean. SPECIAL OF THE WEEK PRICE $1395

1969 VOLKSWAGEN station wagon, fuel injected. Only 21,000 miles $2195

1968 BUICK Skylark 2-door hardtop, all power with factory air conditioning. New tires $2595

1965 PLYMOUTH 2-door hardtop, V-8, automatic transmission $995

1970 MAZDA R100. The fantastic Wankel engine. $1895

1966 MERCEDES BENZ 230. Hard to find model. $2395

McCALLUM MOTORS
—DATSUN—VOLVO—
It Pays to
"TAKE A LOOK"
at YATES and COOK
386-6168

LOOK AT THIS:

Turbo charged 200 HP, 1965 Corvair-Corsa, completely overhauled, 4 speed, Case hardened brake drums and racing shoes, adjustable Rally Racing Shocks, CEE BEE rally head lights and shield, certified rally roll bars and racing belt, custom SMITH gauges incl. tac. Odometer, oil and temperature vacuum gauges for exhaust. De luxe radio, telesc. Steering wheel. Value of extra accessories alone exceeds $2,000. Bargain priced for fast sale.

WAGON TRAIN
2524 Douglas 386-3291

FOR QUICK SALE, 1968 VAUXHALL Victor station wagon, automatic, tested till Feb., 1973. 60,000 miles. Good running order. $680. Leaving country. 656-4947.

1960 PLYMOUTH STATION wagon, tested 'til Dec. '72. $400. 1958 Pontiac Safari wagon, runs well, new brakes and rubber. $275. 477-9209.

'66 CHARGER, 383 AUTOMATIC. Power steering, brakes, windows. Excellent condition. $1695. 384-8903, 385-1864.

1964 CADILLAC CONVERTIBLE. Excellent condition. $1650. Will accept good trade. 477-8038 after 6 p.m. Before 6, 388-4844.

1958 CORVETTE, 327, 375 H.P., 4-speed, new motor, trans., paint job and tires, $3,300 firm. Phone between 5 p.m. and 7 p.m. 479-4945.

'67 BUICK LE SABRE DE LUXE, V-8, automatic, power steering, brakes, custom radio, etc. Excellent shape. Offers ? 382-9029.

1965 FAIRLANE 500 2-DOOR hardtop 289, V-8 automatic, radio excellent condition. $645. 10216 Pleasant St. Sidney.

STUDENT MUST SELL 1966 Rambler, 26,000 miles, $700 or closest cash offer. 408-1660 Fort, after 5.

1968 VOLVO STATION WAGON, model 145S, needs body work. Offers. Haldin Motors, 1500 Blanshard, 384-6713.

1966 BEAUMONT 2-DOOR HARDtop, 283, console, automatic, radio, $1295. Trades, terms. Cadboro Bay Service, 477-2102.

1970 TOYOTA MARK II, 40,000 miles, standard transmission, excellent condition. 658-8880 or 386-6434.

VARIOUS MAKES AND MODELS, $100 to $500 price range. Financing available. NATIONAL MOTORS, 384-8174.

'65 CHEV. IMPALA STATION wagon, one owner, power steering, brakes, rear window, excellent condition. $1150. 479-7780.

BEAUTIFUL '69 CAMARO 350, 4-speed, many extras. Offers. 598-1212.

1967 MUSTANG GT FASTBACK. 289, 4-barrel. Phone 478-4657. Immaculate!!

MUST SELL '62 DODGE LANCER GT, 2 door, hardtop, excellent buy at $350. 382-0094.

68 JAVELIN SST, LOADED, Custom paint, 4-speed, posi. Phone Duncan 748-1581 after 5 p.m.

1966 FORD FALCON 6 CYLINDER automatic, excellent condition, $750. Phone 383-3480 after 6.

'68 FIREBIRD, POWER STEERing, brakes, windows, 350 H.O., 35,000 miles. 383-6896.

'63 GALAXIE 500 HARDTOP, tested, $500 or best offer. 478-1507 after 6 p.m.

'68 OLDS. 442, POWER STEERing and brakes, 43,000 miles, sacrifice at $2,000. 384-4979.

ESTATE SALE. 1970 MAVERICK, automatic. As new. Low mileage. $1995. 479-5497 after 6 p.m.

1963 CHEVY II 6-CYLINDER, standard, good condition, perfect second car, $425. 592-4494.

1969 ENVOY STATION WAGON, low mileage, like new condition. $1,250 or offers. 386-2826.

'61 VW. EXTENSIVELY REworked with new parts. 383-1296. $375 firm.

'58 PONTIAC, 6-CYLINDER, Automatic transmission, radio. Excellent condition. 478-7581.

'50 DODGE, BEST OFFER. 3780 Carey Road, phone 384-6556.

ONE OWNER, 1965 EPIC ENVOY, good condition, 386-2766 after 5.

'58 PONTIAC, JUST TESTED, stick shift. 382-7820.

'56 STUDEBAKER, GOOD CONDITION, as is, $200. 382-2435.

'57 CHEV. 301 3-SPEED, GOOD condition, 383-2249.

61 CHEV, $100 OR BEST OFFER. 478-5345.

1969 DATSUN 1000, $825. 478-1677

'55 OLDSMOBILE 98 HARDTOP, $300 or best offer, 384-1281.

1959 CHEV. GOOD SHAPE. $175. After 5 p.m., 385-0628.

1963 VW. A-1 CONDITION. MUST sell! $450. Phone 642-3472.

130 CARS FOR SALE

EMPRESS
— PONTIAC-BUICK —
GMC

GOODWILL
USED CARS

1968 RAMBLER AMERICAN 2-DOOR, 6-CYLINDER, RADIO. ONE OWNER, VERY CLEAN. FINISHED IN BRONZE WITH BLACK INTERIOR. VERY CLEAN LITTLE CAR.
ONLY $1095

1966 BUICK LE SABRE 2-DOOR HARDTOP, V-8, AUTOMATIC TRANSMISSION, POWER STEERING, POWER BRAKES, RADIO. POWER WINDOWS. FINISHED IN METALLIC BLUE WITH MATCHING INTERIOR. VERY CLEAN CAR.
ONLY $1295

1967 BUICK SKYLARK 2-DOOR HARDTOP, V-8, AUTOMATIC TRANSMISSION, POWER STEERING, POWER BRAKES, RADIO. BUCKET SEATS, CONSOLE. FINISHED IN RED WITH BLACK INTERIOR AND VINYL TOP. NICE CAR.
ONLY $2095

WE RUN
A VERY SIMPLE
BUSINESS

1965 PONTIAC CUSTOM SPORT, 2-DOOR HARDTOP, 327, AUTOMATIC TRANSMISSION, POWER STEERING, POWER BRAKES. POWER WINDOW. TILT STEERING, BUCKET SEATS, CONSOLE. WHITE WITH BLACK INTERIOR.
ONLY $1395

AT
EMPRESS
— PONTIAC BUICK —
GMC
382-7121
DRIVE IN OFF TOPAZ
2867 DOUGLAS STREET

DOUGLAS
VOLKSWAGEN

YOUR LARGEST
VOLKSWAGEN DEALER
ON THE ISLAND

SWING INTO SUMMER
IN ONE OF THESE
SMART CONVERTIBLES.

1967 PONTIAC 2 plus 2 convertible, V-8 automatic transmission, power steering, power brakes, radio, bucket seats. One owner $1995

1967 DODGE Monaco convertible, V-8 automatic transmission, power steering, power brakes, radio, bucket seats $1995

1967 MUSTANG convertible, V-8 automatic transmission, radio $1795

Bank Finance
Up to 60 Months
On Approved Credit

REMEMBER! !
WE LEASE TOO!

3329 DOUGLAS ST.,
388-5466
Open 9 'til 9

PONTIAC STATION WAGON, 1959, new rubber, battery, exhaust system guaranteed. $350 firm. 385-1883 after 6.

'69 MINI MK II 1000, MAKES economical student car. Excellent condition. 382-9039.

59 FORD, 352 AUTOMATIC, TESTed and license, $175. 53 chev, 6-cylinder, $75. 383-1690.

52 FORD, 4-DOOR SEDAN, AUTOmatic, power steering. $225 or offers. 384-7695.

1955 MERCURY MONTEREY, good second car, V-8, automatic, tested. 656-4745.

1969 FORD RANCHERO. 351 V-8, 4-speed, posi-fraction, heavy duty suspension. 658-5925.

SUMMER'S COMING! 1963 RENault Caravelle Sports, hard and soft tops. Offers? 386-2829.

TORNADO 67. AIR, FULLY equipped, 1-owner, $2700 or nearest offer. 382-4798.

'62 VOLKSWAGEN BEETLE, very good shape, $565. 383-6584 after 5:30 p.m.

1963 CHEVY II 4-DOOR AUTOmatic, reconditioned motor, Fine shape. 478-3335.

1971 GREMLIN X WITH FLOOR shift. One owner car. 385-1136.

130 CARS FOR SALE

SUBURBAN
N
O
R
T
H
ON DOUGLAS

VICTORIA'S FORD
TRUCK CENTRE!!!

SEE
MERCURY MONTEGO
CAR
OF THE YEAR
NOW ON DISPLAY

1971
PINTO 2-door de luxe hardtop, radio. Black.
$2298

1970
MAVERICK 2-door hardtop, 6, automatic transmission, radio. Blue in color.
$2198

1969
TOYOTA Corona, 4-door, 4-speed, radio. Yellow.
$1498

1968
FORD LTD station wagon, V-8, automatic transmission, power steering, power brakes, radio. Maroon.
$2998

1967
VOLKSWAGEN Beetle. Blue.
$898

1965
MERCURY 4-door V-8, automatic transmission, power steering, power brakes, radio. White and gold.
$998

TRUCKS and CAMPERS

1971
MAZDA 4-speed. Green.
$2198

2 ONLY
1972 THUNDERBIRD campers. New fridge, furnace, sleeps 6, 9'8".
SPECIAL $2550

1971
F250 camper special ¾-ton V-8, automatic transmission, power steering, power brakes, radio. 2 tanks plus brand new Thunderbird camper. Fully equipped.
$6395

OVER 60 ¾-TON TRUCKS
TO CHOOSE FROM
AT
SUBURBAN MOTORS
3377 Douglas
386-6131
Wide open till
10 p.m.

WILLE MOTORS

'71 CHARGER TOPPER	$3395
'70 CHALLENGER R.T. SE	$3195
'69 SUPER BEE 383, 4-sp.	$2495
'69 CORRA 428 A.T.	$2795
'69 BEAUMONT SST, 4-sp.	$2495
'68 MALIBU 327, 4-sp.	$2195
'68 MUSTANG GT, Fastback	$2495
'68 TORINO GT Fastback	$2395
'68 MALIBU 307, A.T.	$1795
'67 COUNTRY SQUIRE S.W.	$1795
'66 PARK LANE 2-dr. Special	$895
'64 COMET 2-dr. 4-sp.	$795
'63 FAIRLANE 500	$595
'63 VALIANT V-200	$595

Backed by one of the
ISLAND'S LARGEST
SERVICE CENTRES
3240 Douglas 382-2313

1972
VOLKSWAGEN
411
4-Dr. sedan
Just over 4000 miles!
$3195
THREE POINT MOTORS
Government at Hillside
385-6737

J. C. MOTORS LTD.

'72 VEGA st., radio	$2698
'71 PINTO st., radio	$2195
'70 MAVERICK, standard, 6	$1895
'70 TOYOTA Corona, auto.	$1995
'69 VOLKS. Beetle st.	$1395
'69 CADILLAC coupe	$5495
'68 FORD Ht., V-8, at.	$2095
'67 PONTIAC Ht. V-8, at.	$1695
'66 CHEVELLE 6, at.	$ 995
'66 RAMBLER 6 st.	$ 995
'65 CHEVELLE convt. 6 AT.	$1095
'65 PONTIAC wagon, AT.	$1195
'65 ROVER 2000	$ 995
'64 CORVAIR sedan, A.T.	$ 595

887 YATES 384-0921

1971
FIAT
850
coupe
$2195
THREE POINT MOTORS
Government at Hillside
385-6737

1965 OLDS CUTLASS 330 CONvertible, Hurst 4-speed, buckets, radio, chrome wheels, dual Thrush mufflers. $995. Cadboro Bay Service, 477-2102.

1970 VOLKSWAGEN DE LUXE beetle. Regular tune-ups. Tested till Mar. '72. Like new, $1,700 firm. 592-2257 between 6-8, weekdays. Anytime weekends.

1969 BARRACUDA 318, CONSOLE, automatic, radio, balance of warranty, $2395. Trades, terms. Cadboro Bay Service, 477-2102.

130 CARS FOR SALE

METRO TOYOTA
SIDNEY DIVISION
656-4311

FOR THE
YOUNG AT HEART

1970 BOSS 302, 4-speed transmission. Radio. Fast mover.

1969 MGB, one of the better sports type.

1968 MUSTANG GT, automatic, radio. 33,000 miles.

1968 COUGAR, automatic, radio.

1970 PONTIAC hardtop 350, automatic, radio, power steering, power brakes.

"ALL CARS
GOV'T TESTED"

1971 CORTINA Wagon, automatic transmission, radio, only 7,900 miles.

1968 AUSTIN 1100, 33,000 miles, radio, one owner.

1967 ROVER TC, radial tires, radio, A-1 condition.

1967 ACADIAN Wagon, V-8, automatic.

1968 ENVOY Sedan, economical, yet plenty of room.

1965 VALIANT, 6, automatic, radio, popular family sedan.

1965 ACADIAN 2-door hardtop, Big 6, automatic, radio.

1964 VOLVO Canadian, Swedish engineering at its best.

TRUCKS

1970 GMC ¾ ton V8, automatic, top condition.

1970 DATSUN 1600 Pickup, heavy duty bumper, radio, W.C. mirrors.

1962 INTERNATIONAL Travel-All.

1965 DODGE window van.

Also we have many transportation cars for your inspection. See LEO, GORDON or STAN.

DRIVE TO SIDNEY
—AND SAVE—
REMEMBER
NO REASONABLE
OFFER REFUSED
METRO TOYOTA
SIDNEY DIVISION

NATIONAL CHRYSLER DODGE

BOTH SIDES OF THE
800 BLOCK YATES ST.
384-8174
Open 'til 9 P.M.

DEPENDABLE
USED CARS

BRAND NEW
'72 DODGE COLTS
Mini Hemi
100 H.P.
FULL PRICE $2,297
(2-door Coupe)

See Our Display Ad
On Page 13
of Today's Paper

NATIONAL
CHRYSLER-DODGE
DODGE TRUCKS
Both Sides of 800
Block Yates St.
384-8174

BAVARIAN AUTO SALES
1967 PEUGEOT Station Wagon "404" $1295

1966 NSU 2-DOOR, Radio $495
Gov't. and Herald 386-1515

1970 TORINO SQUIRE STATION wagon. 23,000 miles, new radial tires, shocks, engine complete tune up, $3,600. Truck trades considered. 658-8920.

1967 METEOR 2-DOOR HARDtop, power steering, power brakes, radio. $1300 firm. 642-3781.

'64 RAMBLER CLASSIC, V-8 STAtion wagon, excellent condition, $550. 384-7389.

1963 BUICK ELECTRA, FULLY equipped, motor needs work, best offer. 384-0788.

'56 LINCOLN MARK II SPORTS coupe, asking $3,800. Mr. Mitchell, 478-1624 or 477-6838.

1960 CHEV, AUTOMATIC, 6 CYLinder, tested March '73. $250, or offers. 383-5465.

'54 AUSTIN, RUNS, NOT LIcensed. Miscellaneous parts, best offer. 477-9220.

1965 ROVER 2000, GOOD CONDItion, $950 or best offer. 388-6760.

1965 EPIC SEDAN, $500. GOOD condition. 384-8693.

'65 VOLVO. MOVING, MUST sell. 598-4468.

1955 STUDEBAKER $90. 477-5932.

'58 DODGE, $200 OR BEST offer. 382-2097.

130 CARS FOR SALE

DE PAPE
MOTORS

REMEMBER
IF YOU BUY BEFORE
SEEING US YOU MAY
HAVE PAID TOO MUCH

PERFORMANCE CARS

1971 CAMARO
2-DOOR HARDTOP, 350 V-8, CONSOLE, AUTOMATIC, POWER STEERING, POWER DISC BRAKES, BUCKET SEATS, RADIO. A SHARP ONE-OWNER SPORTS COUPE WITH JUST 4,350 MILES. BALANCE OF G.M. FACTORY WARRANTY AVAILABLE. METALLIC GOLD WITH OPTIONAL DE LUXE BLACK VINYL INTERIOR. A MUST SEE AUTOMOBILE.
SPECIAL $3395

1970 CHEVELLE SS 396
2-DOOR HARDTOP, 396, V-8 WITH COWL INDUCTION, POSITRACTION, 4-SPEED, POWER DISC BRAKES, RADIO WITH REVERB SYSTEM, SPECIAL ORDER BENCH FRONT SEAT, POWER WINDOWS AND TOTAL TINTED GLASS. LOCAL ONE-OWNER PERFORMANCE CAR WITH ONLY 17,000 MILES, BALANCE OF 50,000 MILE WARRANTY AVAILABLE. A STRONG CAR PRICED TO SELL! SEE IT.
SPECIAL $3495

1970 MUSTANG
BOSS 302
2-DOOR HARDTOP, HIGH PERFORMANCE 302 V-8, HURST 4-SPEED, POWER STEERING, POWER DISC BRAKES, RADIO. PREVIOUSLY OWNED BY LOCAL MECHANIC. THIS CAR IS IN TOP CONDITION THROUGHOUT. LOW MILEAGE AND VERY SHARP. SEE IT AND DRIVE IT TODAY.
SPECIAL $3495

1970 DUSTER
2-DOOR HARDTOP, 318 V-8, AUTOMATIC, POWER STEERING, RADIO, TAPE DECK, CUSTOM WHEELS, FRONT BENCH SEAT WITH FOLDING ARM REST. VERY CLEAN AND ONLY 18,000 MILES. BALANCE OF 50,000 MILE WARRANTY AVAILABLE. VERY SHARP LOCAL CAR, PRICED RIGHT.
SPECIAL $2595

1969 OLDS 442
CONVERTIBLE, 350 H.P. HI-PERFORMANCE V-8, HURST 4-SPEED, POSITRACTION POWER DISC BRAKES, BUCKET SEATS, RADIO WITH DUAL SPEAKER CONTROL. A VERY SHARP AND IMMACULATE SPORTS CONVERTIBLE. FINISHED IN CHOCOLATE BROWN WITH TAN INTERIOR AND MATCHING NYLON ROOF. GUEST DRIVE IT TODAY.
SPECIAL $2895

1969 CYCLONE C-J
428, V-8, CONSOLE, 4-SPEED, POSITRACTION, BUCKET SEATS, STEREO AM-FM RADIO. A NEW CONDITION THROUGHOUT WITH ONLY 17,000 MILES. A TOP PERFORMING "MUSCLE" CAR.
SPECIAL $2895

MANY, MANY, MORE
GOOD BUYS
TO CHOOSE FROM
DE PAPE MOTORS LTD.
847 YATES 384-8035

1972
TRIUMPH
SPITFIRE
convertible
$2595
THREE POINT MOTORS
Government at Hillside
385-6737

'71 MAZDA PICKUP; '69 FORD truck and camper, AT., PS., PB.; '69 Chevy Longhorn; 2½-ton Chev. pickups; '68 Falcon; '67 Dodge Monaco; Motorcycles and cars welcomed in trade.
LES BLOW'S
(British Motors)
2940 Douglas Street
Phone 384-7843

1966 BARRACUDA 273 CU. IN. hype V-8, 4 barrel, radio and reverb, custom upholstery, red with black interior, 58,000 miles. Firestone white letter wide ovals, less than 4,000 miles. City tested. 382-3365.

1969 CAMARO RS350, ONE owner, under 20,000 miles, automatic, power steering, power disc brakes, dual speakers, five polyglass tires, plus 2 studded. Brown and white exterior and white vinyl bucket seats, $2950. 477-9340.

ATTRACTIVE 1962 CHEVROLET 4-door 6. Automatic rebuilt 2 weeks ago. Nearly new tires, new brakes. Safety inspected. Windshield washers. 57,000 original miles. Uses no oil. First $395. 384-0710.

1969 BUICK LE SABRE, 4-DOOR hardtop, automatic, power steering, power brakes. Radio, factory air conditioning. Good condition, good tires. One owner. Phone 656-4802.

1967 MUSTANG
In excellent condition, power steering, power brakes, 4 speed, $1750. Phone 382-6912, after 6 p.m. 477-8038.

1969 CHRYSLER CUSTOM NEWport, 2-door hardtop, power steering, power brakes, vinyl roof, 5 new tires, immaculate throughout, $2,750. Will accept trade. 652-2231.

1971 PLYMOUTH SPORTS FURY 4-door hardtop, low mileage, split bench seats. Factory built-in 8-track stereo and radio. Many extras. Must sell. $2,800. 656-1647.

'71 FIAT 124S, 4-DOOR SEDAN, 4-speed, radio, tach, undercoating, Semperit snows, roof racks, like new. 382-1506.

'64, V-8, CHEV., 4-DOOR, MAGS, 3-speed Hurst, new clutch, trans., brakes, needs paint. $450. 3225 Harriet.

MECHANIC'S SPECIAL
57 Vauxhall, good motor, $75 or nearest offer. Phone 382-5691 after 6.

1961 T-BIRD, TESTED, ALL electric, polyglas tires, new brakes, radio, excellent condition, $800. 382-8670.

1965 PLYMOUTH STATION wagon, excellent condition, good rubber, radio, tested. Bargain $925. 382-8670.

SACRIFICE
'65 Sunbeam Alpine with hardtop, soft top and summer sunshine. $750. 592-2662.

1969 VOLKSWAGEN 1300 BEEtle, low mileage, clean and well maintained, $1350. Family needs larger car. 2934 Dean, 598-3538.

WHITE '70 VW 1600, RED leather, low mileage, $1,995. See on weekend; Cottage 24, McMorran Cordova Bay.

AUSTIN MINI '62, ENGINE DISmantled, all parts working, must sell. $75 or near. 479-6398 mornings.

'56 VAUXHALL 6-CYLINDER, good condition, tested. 924 Selkirk (upstairs) $130 or best offer.

1969 VOLKSWAGEN BEETLE, DE luxe, automatic shift, radio, radial tires. $1495. Phone 392-3612.

1971 VOLKSWAGEN AUTOMATIC, full injection, notchback radials, 1400 miles, as new. 479-2533.

'66 RAMBLER CLASSIC, 4-DOOR, radio, snow tires, one owner, tested, $425. 479-2004.

1970 MAZDA 1800 STATION wagon, blue, $1,900 or offer. 392-4297.

1963 PONTIAC 4-DOOR SEDAN, 6 cylinder, excellent condition, $495. 479-6701.

LEAVING CANADA MAY 30
1964 Thunderbird, excellent shape, $1795. 479-4149.

57 PLYMOUTH, EXCELLENT mechanical condition, $85. 658-8102.

1963 CHEVY II 2-DOOR HARDtop, good condition. 479-1546.

'61 PONTIAC, GOOD CONDITION, just tested. Offers. 386-2504.

130 CARS FOR SALE

CORNELL
"CHEVROLET
COUNTRY"

"PUTTING YOU FIRST
KEEPS US FIRST"

BUYER BENEFITS!!
—Free exchange privilege
—2-year written warranty with every car
—Take it to your favorite mechanic
—All cars Gov't tested
—100% financing

1970 MONTE CARLO, V-8, automatic, power steering, power brakes, radio $2995

1971 ROVER 3500S, V-8, automatic, power steering, power brakes, radio, power window. Cost new $6200, now $4595

1969 CHEVELLE 2-door hardtop, V-8, automatic, power steering $2295

1969 CHEVELLE station wagon, automatic $2395

1968 BARRACUDA hardtop, V-8, automatic, power steering, power brakes, radio, buckets, vinyl roof $2195

1968 PLYMOUTH Fury sedan, V-8, automatic $1595

1967 THUNDERBIRD Landau 4-door hardtop, fully power equipped including windows $2795

1967 CHEVROLET sedan, V-8, automatic, radio $1395

1966 PONTIAC. Family sedan $995

1965 AUSTIN Mini wagon $695

CORNELL CHEV-OLDS
3050 DOUGLAS STREET
(Opp. Mayfair)
385-5777 — 'til 9 p.m.

130 CARS FOR SALE

YOUR
TOYOTA DEALER
HAS
GREAT USED CARS!

'69 MERCURY Montego 4-door, automatic, radio. Lic. BGG-946 $2195

'69 AUSTIN 1800 4-door, 4-speed Trans. Lic. AJJ-682 $1395

'69 TOYOTA CORONA 4-door, 4-speed Trans. Lic. ABH-457 $1695

'69 TOYOTA SPRINTER 4-speed, radio, radial tires. Lic. AAE-208 $1495

'69 VIVA 2-door, 4-speed Trans., radio. GEA-936 $895

'68 CORTINA 2-door, 4-speed. LIC. BCG-891 $1295

'67 ROVER 2000 TC 4-door, 4-speed Trans., Tach., radio, radial tires. Lic. EGC-374 $1795

'67 TOYOTA CROWN STATION WAGON, 4-door, 3-speed, 33,000 miles. Lic. AAH-875 $1295

'65 BEAUMONT station wagon, 4-door, automatic drive, black with red interior. Lic. AKC-601 $995

'62 CADILLAC 4-door hardtop, full power equipment, top condition. Silver grey. Lic. BBA-636 $1295

Many More at Your
TOYOTA PLACE
S & H
SAUNDERS & HITCHMAN
2040 CADBORO BAY RD.
AT FOUL BAY RD.
592-2471

DAYLIGHT SAVINGS
ARE AT
GARDEN CITY

72 OLDS CUTLASS
2-DOOR HARDTOP, V-8, AUTOMATIC, POWER STEERING AND BRAKES, RADIO, EMERALD GREEN WITH VINYL INTERIOR. 9000 MILES.
TAKE TIME TO BUY AT $3995

71 TOYOTA MARK II
2-DOOR HARDTOP, AUTOMATIC, RADIO, BUCKET SEATS, CONSOLE. MATADOR RED ONLY 10,000 MILES.
TAKE TIME TO BUY AT $2995

71 CHEV IMPALA
4-DOOR HARDTOP, 350 V-8, AUTOMATIC, POWER STEERING AND BRAKES, RADIO. AZURE BLUE WITH MATCHING INTERIOR. 13,000 MILES.
TAKE TIME TO BUY AT $3795

70 DATSUN 1600
2-DOOR, 4-SPEED, RADIO, BUCKET SEATS. FINISHED IN CANARY YELLOW WITH BLACK VINYL INTERIOR. VERY WELL KEPT.
TAKE TIME TO BUY AT $1795

69 CORVETTE STINGRAY
2-DOOR HARDTOP, PANEL ROOF, 427, V-8, TURBO-JET DRAMATIC, POWER STEERING AND DISC BRAKES, POWER WINDOWS, TILT AND TELESCOPIC WHEEL, LEATHER INTERIOR, LAKER PIPES — SILVER GREY WITH BLACK STRIPING.
TAKE TIME TO BUY AT $5695

68 BUICK RIVIERA
2-DOOR HARDTOP, 430, V-8, AUTOMATIC, POWER STEERING AND BRAKES, POWER WINDOWS, TILT WHEEL, REAR DEFOGGER. MATADOR RED WITH WHITE VINYL ROOF. AN IMMACULATE CAR.
TAKE TIME TO BUY AT $3595

67 COUGAR XR7 — GT
2-DOOR HARDTOP, 390 V-8, AUTOMATIC, DISC BRAKES, MAG WHEELS, TILT WHEEL, FOREST GREEN WITH BLACK VINYL ROOF, LEATHER INTERIOR.
TAKE TIME TO BUY AT $2295

65 PONTIAC GRAND PRIX
2-DOOR HARDTOP, 389 V-8, HYDRAMATIC, POWER STEERING AND BRAKES, TILT WHEEL, POWER WINDOWS AND FACTORY AIR CONDITIONING. AQUA GREEN WITH MATCHING BUCKET SEATS AND CONSOLE.
TAKE TIME TO BUY AT $1395

YES, WE'RE AHEAD OF THE COMPETITION, COME AND SEE THESE AND MANY MORE FINE CARS AT
GARDEN CITY AUTO SALES LTD.
2978 Douglas 383-1931

$100 DOWN
65 Ford Custom 500 sedan, 3-speed, automatic, 220 H.P., V-8, radio, power steering, tested 1 year, 47,000 miles, immaculate. 478-5821.

'71 PLYMOUTH SATELLITE WAGon, 9,000 miles, automatic, power steering, power brakes, $2,850 stereo system, $3,800. 478-3646, 382-4716.

'63 BONNEVILLE 2-DOOR HARDtop, V-8, automatic, power steering and brakes, radio, $795. 385-0031.

ASSUME PAYMENTS OF $28 ON '65 Comet 4-door sedan, 6 standard, radio, cash payout $578. 385-5443.

ASSUME PAYMENTS OF $23 ON '62 Fairlane 4-door sedan, 6 standard, radio, cash payout $327. 385-5443.

'64 IMPALA AUTOMATIC, EXcellent condition, 60,000, just tested, $800. 477-8368.

BANK REPOSSESSION
1969 Firebird 350, 4-speed. 386-4441. Ask for Reg.

1969 TOYOTA COROLLA. GOOD economy car. Phone Chemainus, 246-9281.

1968 PLYMOUTH GTX, 440, IMmaculate, Greg, 386-8425 or 384-3794.

1959 CHEV IMPALA. EXcellent condition. New battery, good tires, tested, $275. 592-1982.

MUST SELL 1965 ENVOY EPIC, best offer, evenings between 6-9. No. 5, 1010 Pembroke.

1967 AUSTIN 1100, 40,000 MILES, good condition, $750 or best offer. 598-4490.

1957 CHEV AUTOMATIC, 2-DOOR hardtop, 283 motor, 3641 Crestview, 477-5336.

1970 CHEV IMPALA CONVERTible, like new, must sell. 479-7947.

130 CARS FOR SALE

ENSIGN
CHRYSLER-PLYMOUTH
DOWNTOWN
YATES at COOK

PLYMOUTH
CHRYSLER
FARGO TRUCKS
SALES AND SERVICE

68 FORD Galaxie 2-door hardtop, V-8, automatic transmission, power steering, radio.
Lic. BGA-493
SALE PRICE $1798
No down payment
36 payments of $64

68 PLYMOUTH Fury station wagon, V-8, automatic transmission, power steering, radio.
Lic. EHG-383
SALE PRICE $2098
No down payment
36 payments of $73

68 DODGE Monaco 500, 2-door hardtop, V-8, automatic transmission, power steering, radio. Vinyl roof, bucket seats, power windows, power seat, chrome road wheels.
Lic. JBH-265
SALE PRICE $2195
No down payment
36 payments of $76

69 PONTIAC Strato Chief, V-8, automatic transmission, power steering, radio.
Lic. BFA-587
No down payment
SALE PRICE $2195
36 payments of $76

69 MERCURY Montego sedan, V-8, automatic transmission, power steering, radio.
Lic. ABF-552
No down payment
SALE PRICE $2393
36 payments of $82

ENSIGN
CHRYSLER-PLYMOUTH
DOWNTOWN
YATES at COOK
386-2411

70 BUICK SKYLARK. POWER steering, power brakes, automatic transmission, radio, vinyl roof. 16,000 miles. Asking $3,300 or closest cash offer. 592-7118.

1962 VALIANT 2-DOOR DE LUXE. 64,000 miles, but in good order. Government tested, automatic, radio, good tires, white. $375. 385-2563.

1962 CORVAIR STATION WAGON, good shape, asking $300. 1961 Dodge sedan, needs brakes and minor body work. Offers. Call 382-9078 after 5 p.m.

1967 ACADIAN CANSO SUPER Sport, 283, 4-speed, rebuilt engine and trans., new tires, A-1 and tested. 652-2095.

'65 FALCON STATION WAGON, 289, V-8, automatic transmission, radio, excellent shape, offers. 656-4056.

1965 PLYMOUTH CONVERTIBLE, V-8, automatic, power steering, brakes, windows. Runs good but has front end damage. 478-7602.

'60 STUDEBAKER LARK, 6-cylinder, automatic, good running order, tested 'til January '73. $225 or best offer. 382-6474.

'69 VOLKSWAGEN, EXCELLENT condition, new brakes, tires, radio, reverberator dual rear speakers. $1,850 or best offer. 384-4971.

1960 VAUXHALL STATION wagon, has radio, new battery, and safety sticker. $150 cash. 384-4519.

'62 MERCURY METEOR, STANdard, new battery and lights, tested to '73. Offers. 388-7902.

'66 FORD GALAXIE 2-DOOR hardtop, immaculate, $1,100 or trade for pickup. 479-4613, 388-6770.

1972 DATSUN STATION WAGON, perfect condition, $2,450 or offers. 478-3329, 478-3229.

'65 VOLKSWAGEN. WHAT offers? Good condition. 382-9377 between 5-8 p.m.

MUST SELL 1968 VOLKSWAGEN, very good shape, $1,050. 652-3293, 656-1835.

COMPARE PRICES
AT ARTS CAR SALES.

1970 TOYOTA SPRINTER, $1400. Good mechanical condition. 658-5908 after 5 p.m.

1956 CHEV, 4-DOOR SEDAN, V-8 standard, overdrive. Very good condition, $225. 477-6269 evenings.

'65 VOLKSWAGEN, REBUILT ENgine, chrome wheels, tested till April '73, $750. 479-1988.

1967 MUSTANG, 6 AUTOMATIC, high mileage with motor work. Any reasonable offer. 479-7971.

1967 GOUGAR, 289, 4-SPEED, power steering, brakes, $1,750. 383-0847, 5-7 p.m.

1967 AUSTIN 1100, 1 OWNER, EXcellent condition, $995. 1600 Fairfield.

1966 AUSTIN 1100, NEW BRAKES, new muffler, recently tested, $750. 385-6207.

1964 FORD STATION WAGON, overhauled engine, new paint, like new. 386-3651.

FLYING TO EUROPE
2 cheap cars, 69 pontiac, 70 Maverick. 477-3607.

'70 TORINO STATION WAGON, top Squire model with all options. $3200. 479-6371.

'62 GRANDE PARISIENNE, TOP condition. Offers. 420 Marigold. 479-3877.

1963 FAIRLANE 4-DOOR SEDAN, new motor, government inspected to 1973, $450. 652-1108.

'68 VAUXHALL VIVA SL DE luxe 2-door very clean, $850, 592-6711 after 4 weekdays.

'56 FORD, 3-SPEED STICK, radio. Offers. 383-6194 after 5.

56 METEOR, GOOD CONDITION. Best offer. Phone 382-6575.

1967 DODGE RT, 440 MAGNUM and extras. 383-9856.

1960 PONTIAC STATION WAGON, good condition, $295. 478-2498.

1964 JAGUAR MARK 10, 4-DOOR sedan. 383-3791.

130 CARS FOR SALE

METRO
TOYOTA
LTD.
FRESH TRADES

1972 TOYOTA 1600, AUTOMATIC. 1600 MILES.

1972 MUSTANG HARDTOP. FULLY EQUIPPED. 3,000 MILES.

1972 TOYOTA CORONA, AUTOMATIC TRANSMISSION, 5,000 MILES.

1971 VOLKSWAGEN 9-PASSENGER BUS.

1971 CORTINA WAGON, AUTOMATIC TRANSMISSION. 7,000 MILES.

1971 DODGE DART. FULLY EQUIPPED. 9,000 MILES.

1971 COUGAR HARDTOP. FULLY EQUIPPED.

1970 MUSTANG BOSS 302. PREMIUM.

1970 DATSUN, ALL OPTIONS.

1970 CHEVELLE MALIBU 2-DOOR HARDTOP. FULLY EQUIPPED. 17,000 MILES.

1969 FIREBIRD CONVERTIBLE. FACTORY, 4-SPEED.

1969 CHEVELLE CONCOURSE WAGON. ALL OPTIONS, LOW MILEAGE.

1969 FORD XL HARDTOP. 14,000 MILES.

1969 MUSTANG FASTBACK, V-8, FACTORY 4-SPEED.

1969 ENVOY SPECIAL SEDAN. GREEN. THIS IS THE LARGE SIZE UNIT.

1969 CAMARO HARDTOP, AUTOMATIC.

1969 BUICK SKYLARK AUTOMATIC.

1969 CAMARO Z28. LOADED WITH OPTIONS.

1969 PONTIAC GTO 2-DOOR HARDTOP. PREMIUM UNIT.

1969 SUNBEAM WAGON. AUTOMATIC TRANSMISSION.

1969 MGB ROADSTER. ONE OWNER. A REAL BEAUTY.

1968 MUSTANG HARDTOP. FULLY EQUIPPED. 2 TO CHOOSE FROM.

1968 BEAUMONT 4-DOOR AUTOMATIC TRANSMISSION, RADIO. EXCELLENT FAMILY UNIT.

1968 PONTIAC FIREBIRD 400, CONVERTIBLE.

1968 OLDSMOBILE 88 CONVERTIBLE. FULLY POWERED.

1968 COUGAR 2-DOOR HARDTOP. FULLY POWERED.

1968 BEAUMONT V-8 SEDAN.

1967 FORD G.T. HARDTOP, FULLY EQUIPPED.

1967 PONTIAC PARISIENNE HARDTOP.

1967 MUSTANG CONVERTIBLE, 4-SPEED.

1966 SKYLARK CONVERTIBLE. PREMIUM. LOW MILEAGE.

1966 FORD 9-PASSENGER WAGON.

1966 AMBASSADOR, V-8. FULL POWER, LOW MILEAGE.

1966 DODGE WAGON, V-8, FULLY POWERED.

1965 VALIANT WAGON, AUTOMATIC TRANSMISSION.

1964 VALIANT CONVERTIBLE. AUTOMATIC TRANSMISSION.

1964 VALIANT V-8, 4-SPEED.

1964

...SALE

...LTD.

...ADES

...0. AUTO-
...MILES.

...HARDTOP.
...QUIPPED.

...IRONA,
...TRANS-
... 5,000

...N 9-PAS-
...S.

...AGON,
...TRANS-
... 7,000

... DART.
...QUIPPED.

...ARDTOP.
...IPPED.

...OSS
...M.

...LL OP...

MALIBU
...ARDTOP.
...UIPPED.

...ONVERT-
...ORY, 4-

...CON-
...WAGON.
...S, LOW

...ARDTOP.

...FAST-
...FACTORY

Open 'til 9 p.m.

...ECIAL
GREEN.
LARGE

...ARDTOP,

...ARK AU-

... LOAD-
...TIONS.

...TO 2-
...DTOP.
...IT.

...WAGON.
...TRANS-

...ADSTER.
...ER. A
...Y.

...RDTOP.
...PPED. 2
...ROM.

4-DOOR
...TRANS-
...DIO. EX-
...MILY

...REBIRD
...IBLE.

...88 CON-
...ULLY

...DOOR
...ULLY

...T V-8

...RDTOP,
...PPED.

...PARI-
...TOP.

...NVERT-
...

...NVERT-
...EMIUM.
...

...ENGER

... V-8.
..., LOW

...N, V-8,
...ED.

...GON,
...TRANS-

...NVERT-
...OMATIC

...8, 4-

...N, V-8,

...G O N.
...TRANS-

...of our
...ades —
...rnment
...r your

...RO all
...be no-

...LTD.,

...86-3517

...DOWN
(heavy

...K, EX-
..., $175.

...MMACU-
...tsmobile
...784.

...DITION,
...8-5964.

150 CARS FOR SALE

— HORWOOD MAZDA —
SPRING CLEARANCE
— SAVE —
SAVE — SAVE — SAVE

'72 CORTINA G.T. coupe. Only 4,000 miles $2595

'72 TOYOTA 1600 sports coupe, radio $2395

'71 MGB Roadster, red, black interior $2895

'71 MAZDA 1200 sedan, white $1695

'70 DODGE Dart, automatic transmission $2495

'70 MAZDA station wagon, 4-speed $1995

'70 AUSTIN 1300, radio, automatic transmission $1695

'69 DODGE Dart G.T., V-8, automatic, power steering, power brakes $2495

'68 GMC PICKUP. Never used commercially $2195

'68 FIREBIRD, pale blue, vinyl top, loaded $2395

'66 ACADIAN station wagon, one owner $1095

'66 ACADIAN 2-door hardtop, white, red interior $1395

'65 BUICK Skylark, automatic transmission, power steering, power brakes $1095

'65 CHEV. Impala hardtop, MINT condition $1295

'64 FALCON sedan, 260 V-8 $695

'63 VOLKSWAGEN 1500 $795

'63 RAMBLER wagon automatic $595

'61 VOLKSWAGEN $545

'60 ENVOY $165

Open 'til 9 p.m.

—HORWOOD MAZDA—

385-1451

Johnson and Blanshard

—2 LOCATIONS—

Johnson and Blanshard
and Pandora Ave.
(Across from Hydro)

NO REASONABLE OFFER REFUSED
PRICES and monthly payments "MARKED" on all cars

'CARS'

71 MATADOR 2-dr. Ht.
70 DATSUN 240Z.
69 DODGE Coronet 4-dr.
69 METEOR convert.
69 VAUXHALL S. Wagon
69 CHEV 4-dr. auto.
69 FORD custom 4-dr.
68 BEAUMONT S. wagon
68 VOLKSWAGEN auto.
67 MERCURY Cyclone 2-dr.
67 AMBASSADOR 4-dr.
67 RAMBLER Rebel 4-dr.
66 ROVER 4-dr.
66 RAMBLER 4-dr. 6
66 METEOR 2-dr. Ht.
65 FORD convertible
65 VALIANT 4-dr.
65 FORD custom
65 MERCURY Comet

MANY OLDER UNITS PRICED from $100 AND UP

'TRUCKS'

71 FORD ½-ton V-8, 4-sp.
71 F-250 ¾-ton V-8
69 FORD Econo. camper
69 DODGE ½-ton
68 CHEV ½-ton V-8
66 FORD ½-ton auto
66 IHC ½-ton V-8
63 FORD ½-ton

OPEN FOR INSPECTION
—SUNDAY—

GEM
MOTOR SALES
LARGEST INDEPENDENT USED CAR LOT IN VICTORIA — AT
480 Esquimalt
385-4311

JAPANESE TRADE SALE
at
BRIAN HOLLEY FIAT

71 TOYOTA COROLLA, metallic bronze, radio.
Reg. Price $2195
SALE PRICE $2088

71 TOYOTA COROLLA 2-door, bright red, radio.
Reg. Price $1795
SALE PRICE $1688

70 MAZDA 1500, 4-door, show white radio.
Reg. Price $1795
SALE PRICE $1688

68 TOYOTA COROLLA 2-door, deep red, radio.
Reg. Price $1095
SALE PRICE $988

ALL OUR TRADES ARE CLEARLY PRICED AND MARKED

BRIAN HOLLEY FIAT
3319 Douglas at Cloverdale
384-1161

B. MADSEN MOTORS LTD.
1972 Toyota Celica, only 3,500 miles.
1971 Plymouth Cricket, like new.
1969 Javelin SST 2-door hardtop, V-8, automatic, bucket seats, console.
1968 Mercury Montego 2-door, hardtop, V-8, automatic.
1968 Volkswagen 1500, fuel injection.
1966 Chev. Impala, 2-door, convertible, V-8, automatic, chrome wheels.
Any reasonable offer accepted
391 Sooke Rd. 478-5214

6 PICKUPS, WHOLESALE AT ART'S CAR SALES

'66 MUSTANG, V-8 STANDARD, radio, good condition, $1260. 3989 Shelbourne St.

'64 CHEVELLE SS, 327 — 4-speed, chromies, tach, offers. Also '53 Ford flathead 8, $75. 479-6036.

1958 MERCURY, TESTED. 382-0230.

1971 DATSUN, STANDARD, radio. Like new, $1900. 598-3285.

1949 EPIC DE LUXE, $950. 479-3691.

'57 CADILLAC COUPE DE ville, $150. 4923 Townsend.

1969, 442 4-SPEED. 478-5621 after 5.

1950 PLYMOUTH SEDAN, RUNning order $80 or offers. 477-2889.

150 CARS FOR SALE

XXXXXXXXXXXXXXXXX
X X
X PETER POLLEN X
X FORD X
X X
XXXXXXXXXXXXXXXXX
XXXXXXXXXXXXX
XXXXXXXXX
XXXXX
XXX
X

WHERE YOU BUY WITH CONFIDENCE

1969 CORTINA sedan, automatic transmission, radio $1495

1966 DATSUN sedan, radio $895

1971 DODGE Colt station wagon, automatic transmission $2395

1966 FALCON sedan $995

1969 AUSTIN America, automatic transmission $1395

1970 FORD Country Sedan station wagon, automatic transmission, radio, power steering, power brakes $3295

1966 VALIANT V200 2-door $995

1966 PONTIAC Parisienne 4-door hardtop, V-8, automatic transmission, radio, power steering, power brakes $1395

1969 CHEVROLET Impala 2-door hardtop. Automatic transmission, radio, power brakes $2595

1971 FORD Galaxie 2-door hardtop, automatic transmission, power steering, power brakes, radio $3,395

1969 FORD LTD 2-door hardtop, automatic transmission, radio, power steering, power brakes. $2495

1968 GMC pickup, V-8, automatic transmission, radio, bucket seats $2395

ALL SOLD WITH 7-DAY MONEY BACK GUARANTEE

PETER POLLEN FORD
1060 Yates St. — 384-1144

SSSSSSSSSSSS
S S
S SPEEDWAY S
S VOLKSWAGEN S
S PORSCHE S
S S
SSSSSSSSSSSS

71 VEGA wgn. $2895
71 SUPER Beetle $2095
71 VW custom $1995
70 DUNE BUGGY $1195
70 FAIRLANE $2395
70 VW wgn. $2595
70 TRIUMPH G.T., 6 $2595
69 AMBASSADOR, air $2195
69 VW automatic $1795
69 AUSTIN America $1295
69 FASTBACK A.T. $2295
69 VAUXHALL Viva $1295
69 DODGE Coronet $1395
68 MUSTANG, V-8, A.T. $2495
68 AUSTIN, low miles $1395
68 DATSUN $1295
68 CORTINA G.T. $1395
68 VOLKSWAGEN $1395
67 VW sunroof $1195
67 VW wgn. $1695
67 VAUXHALL Viva $ 895
67 VW Fastback $1195
66 BEAUMONT wagon $1595
66 DATSUN 4-dr. $ 595
65 FORD A.T. $1095
65 PONTIAC 2-dr. H.T. $ 895
65 BUICK 2-dr. H.T. $ 695
63 VALIANT convert., A.T. $ 795
64 FALCON S.W. $ 795
64 VW wgn. $1195
63 WILDCAT convert. $1195
63 COMET S.W. $ 595
63 CHEVY II wgn. $ 229
62 VOLKSWAGEN $495

VANS and CAMPERS

62 VW camper $995
70 WESTFALIA camper $3695
62 WINDOW van $1195
61 VW camper $1095
69 DATSUN P.U. $1295

FOR 19 YEARS UNDER THE REVOLVING VOLKSWAGENS

BOTH SIDES OF YATES
385-2415

J J J J J J J J J J J J J J J
67 Mustang $1995
67 Galaxie Convertible $1795
70 Toyota Corolla $1595
Joe Fletcher's Car Sales
1640 Cedar Hill X Rd.
Just off Shelbourne, 477-9166
Home Phone 479-6427
J J J J J J J J J J J J J J J

'65 VOLKSWAGEN BEETLE DE-luxe
Engine overhauled, mechanically A-1, new winter tires plus summer tires, ski rack, radio and gas heater, immaculate condition inside and out. $800. 384-7124.

1965 FORD COUNTRY SQUIRE station wagon, 9 passenger, automatic, 390 ci., power steering, power brakes, power window, power seats, very good condition, $1,400. 592-4771 after 7.

150 CARS FOR SALE

COLWOOD MOTORS
MISC. USED CARS

67 Chevy Convert. $2795
67 Pontiac 2 plus 2 Ht. $1795
67 Falcon 6 sedan $ 995
67 Rambler Rebel sdn. $1095
68 Chrysler 2-dr. Ht. $1095
65 Ford Galaxie Ht. $ 895
65 Rambler Ambassador $ 995
65 Vauxhall Viva coach $ 595
65 Dodge V-8 sedan $ 795
64 Comet 6, 2-dr. sedan $ 395
63 Renault Gordini $ 195
62 Pontiac 6, st. wagon $ 295
62 Mini st. wagon $ 495
60 Mini 2-dr. sedan $ 195
63 Buick 2-dr. hardtop $ 395
56 Ford console sdn. $ 195

"MISC. USED TRUCKS"

67 Ford P.U. 4-speed $1095
67 Dodge P.U. long box $1095
67 International 4x4 panel $1195
67 GMC P.U. speed $1495
63 International 4x4 scout $ 895
69 Chev. V-8, 4-speed 1-ton $2295
66 GMC tandem dump $3995
61 Chev 6, ½-ton P.U. $ 495
62 International crew cab P.U. $ 995

These and more at Colwood Mtrs., 478-1824
1836 Island Highway

BARGAIN, 1966 RAMBLER ONLY 45,000 miles, almost perfect appearance, good condition, tested February, view at 1280 Pike Street, $550. Offers accepted. 386-9168.

1971 VOLKSWAGEN SUPER BEETle, 15 months warranty, 6,000 miles, $1950 or nearest. Phone Dr. Walters 384-8239, 9 'til noon, 5-7 p.m.

1968 CAMARO
29,000 miles, 396 motor, 4-speed, power steering, power brakes and tapedeck, immaculate. Phone 382-6912, after 6 p.m. 477-8036.

MUST SELL
By May 10, 1972, 1964 Super Sport Pontiac Convertible, 327 automatic Stereo, mags, excellent, Dave 386-8425 or 384-3794.

'68 CHRYSLER 300
2-door hardtop, white vinyl bucket seats, full power package, immaculate condition. Wagon Train, 2524 Douglas. 386-3291.

MUST SELL
1968 Cortina, 2 Dr., 4-speed, radio. Excellent condition throughout. $1250 or best offer. Call after 4:30 at 383-1829.

1965 CHEV IMPALA, 4-DOOR, hardtop, power steering, power brakes, top condition. One owner, local car, $1095. 477-4569.

'57 CHEV, REBUILT 301, 3-speed, mags, pipes, good body, government tested, April, 477-6551 evenings.

1970 DODGE DART 2-DOOR hardtop, slant-6 motor, power steering, automatic, AM-FM radio, 18,500 miles. Best offer. 384-2602.

1966 POLARA SEDAN. EXcellent condition. Many extras. Must sell immediately. First $775 takes. 598-1241.

1965 VALIANT 4-DOOR SEDAN, slant-6 motor, standard shift, economical, excellent condition. $850 or nearest offer. 479-5069.

'67 BUICK SPECIAL 4-DOOR, V-8, power steering, brakes, radio, automatic. Well-maintained 2-owner car, 26,000 miles, $1795. 477-8360.

1966 CHEV STATION WAGON, V-8 automatic, radio, new paint. Any trades considered. 746-7084, Duncan.

'58 CHEV IMPALA, 2-DOOR hardtop, 283, radio, good running condition, $250. 477-1165.

1970 TOYOTA CORONA 1900, AUtomatic, 20,000 miles, $1900 or offers. Excellent condition. 385-7179.

1967 IMPALA SS CONVERTIBLE. Power steering and brakes. Great condition. $1795 or best offer. 382-6540.

1960 RAMBLER STATION wagon for parts, cracked block. 382-3096.

'67 ENVOY EPIC, ECONOMICAL, clean, good condition, radio, snow tires. $650 or offers. 479-2147.

'69 VOLKSWAGEN BEETLE. 32,000 miles, new brakes, exhaust, must sell, $1,200 firm. 383-4949.

1963 FAIRLANE 500, RANCH wagon, V-8, very good condition throughout, 384-8268.

'53 PONTIAC, TESTED TO JANuary '73, extra wheels. $75. 479-2330.

1960 AUSTIN PANEL. EXcellent condition. Partly converted to camper. Many spares. 598-5687.

1961 CHEVROLET SEDAN, 6, standard. Radio. Very clean, $375. 479-2938.

1953 JAGUAR ML VII. PHONE 478-7161 anytime after 4:00.

MUST SELL, 1968 ENVOY SL, excellent condition. $1,000. 382-0538.

1958 VAUXHALL, TESTED, GOOD transportation. $150. 382-0538.

1960 ZEPHYR AUTOMATIC, RECently tested. 479-3962.

151 FOREIGN IMPORT AND SPORTS CARS

'66 AUSTIN COOPER, 1275 C.C. engine and transmission complete-ly rebuilt, new tires and brakes, needs body work, $1,250. Phone Duncan 748-1603 days, 246-9555 nights. Ask for Jim.

SACRIFICE.
'65 Sunbeam Alpine with hardtop, soft top and summer sunshine. $750. 592-2662.

DUNE BUGGY, HARDTOP, 1500 motor, tow bar, government tested, excellent condition, $1,500. 658-8389.

'68 MGB, EXCELLENT CONDItion, radial tires, new exhaust, radio. 383-4949, if no answer 652-1809.

RARE CLASSIC
1963 Buick Riviera, over $1400 just spent on it. Asking $2,000, will consider trades. Call 477-9414.

OWN A REAL MOTOR CAR
1966 Austin Healey 3000. New top, exhaust, Michelins and more. $2,550 or nearest offer. 382-6505.

'64 DATSUN SPORTS CONVERTible, in good condition. Asking $750. 1170 Chapman St. 384-5267 after 5:30.

1970 FIAT 124 SPIDER. VERY good condition. Stereo tape. 478-6390.

FIAT 124 SEDAN WITH MICHElin, Bosch and Cible. Phone Wayne, 477-1472.

1963 RENAULT COUPE. GOOD condition. Apartment 106 - 1670 Fort Street.

1969 MGB, ROLL BAR, WIRE wheels, radio, low mileage, $1950. 477-5927 evenings.

1968 RENAULT R8, $500 PERfect condition, 4-door, radio, leather upholstery. 642-3519.

'66 MGB, GIRL GOING TO Europe, must sell car. Good condition. 384-7717 after 5.

1971 BMW 4-DOOR 1800, BLAUbunk AM-FM, 7,000 miles, $3,600. 658-8950.

MUST SELL 71 MAZDA R100, extras, 477-5133 after 6 p.m.

JAGUAR 3.4 AUTOMATIC, RUSTed out, all or parts, 479-7860.

154 TRUCKS AND BUSES

EMPRESS PONTIAC BUICK G.M.C.
TRUCK CENTRE

Select your new truck from our large stock of:
—Camper specials
—½-ton pickups
—Suburban carryalls
—4-wheel drive vehicles
ALSO
A wide selection of 2 and 4-wheel drive used vehicles.

WE RUN A VERY SIMPLE BUSINESS

WE SELL TRUCKS
Drop in and See Us
2524 Douglas at Bay
382-7121

1956 FORD ½-TON, 292, V-8, $600. Saanich Service. 386-6012.

154 TRUCKS AND BUSES

ENSIGN
CHRYSLER-PLYMOUTH
Downtown
Yates at Cook
FARGO
Truck Centre

"Immediate Delivery
1972
FARGO
½-ton sport
pickup
$2,995
Sale price
$81 down, $81 per month
(48 months on approval of credit)

USED TRUCKS

70 FARGO compact van.

70 FARGO tractor.

ENSIGN
CHRYSLER-PLYMOUTH
Yates at Cook
Open weekdays
till 9 p.m.

XXXXXXXXXXXX
RM RM RM RM RM
XXXXXXXXXXXX

SAFETY TESTED—
CLEAN!

69 DATSUN pickup with canopy $1495
72 TOYOTA pickup, like new $2295
69 JEEP Commando, V-6 automatic $3295
69 FARGO pickup $2295
72 JEEP pickup, new, one only, 360, V-8, automatic, power steering, etc. $4895

REG MIDGLEY'S
AMERICAN MOTORS
736 Cloverdale Ave.,
385-8756

XXXXXXXXXXXX
RM RM RM RM RM
XXXXXXXXXXXX

NATIONAL
CHRYSLER-DODGE

"The Island's Dodge Truck Centre"

1972 DODGE D300, 1-ton cab and chassis, 318 V-8 engine, 4-speed transmission, power brakes, 750x16-8 P.R. tires. Duals on rear, heavy duty suspension for 6000 lb. body and pay load.

LIST PRICE $4546
SAVE $ 748
NOW ONLY $3798

CALL Marshall Murray
NATIONAL
CHRYSLER — DODGE
DODGE TRUCKS
384-8174 819 Yates

METRO TOYOTA
— TRUCKS —

1970 GMC pickup. Fully equipped with automatic transmission.

1965 DODGE window van. Fully equipped.

Remember at METRO all reasonable offers will be accepted.

METRO TOYOTA LTD.,
624 Finlayson
386-3516 386-3517

CCCCCCCCCCCCCCCCCCCC

Stock Number 422. Brand new CHEVY ¾-ton pickup, V-8, automatic transmission, power steering, radio. Heavy duty springs. Big tires, gauges, stabilizer bar plus other options. Ideal camper unit.

NEW PRICE $4866
NOW $4150
SAVE $ 716
CORNELL CHEV OLDS
385-5777

CCCCCCCCCCCCCCCCCCCC

IMMEDIATE DELIVERY
'72 Mazda 1800 Pickups
DEALER FOR
OKANAGAN CAMPERS
HORWOOD MAZDA
810 JOHNSON 385-1451

S. J. PEDEN LTD.
FOR
VANGUARD CAMPERS
2855 Quesnel St. 386-3464

1966 JEEP WAGONEER 4-W.D.
1965 Jeep wagoneer with winch. Chev. and Dodge vans, 1969 Jeep pickup, 4 W.D.
VICTORIA JEEP
HILLSIDE at ROCK BAY

'66 G.M.C. ½-TON 283, V-8, 3-speed. Long, wide box; radio, new paint, new 6 ply tires, checked plate bumper, very good condition. $1450. 478-5257.

1965 CHEV STAKESIDE 1-TON, gross vehicle weight 14,000 pounds, 33,000 miles, best offer. 386-6474, 9-5 p.m., Monday to Friday. 941 Esquimalt.

1963 GMC TANKER DUMP truck, $2,400. Phone Ganges, 537-2651, evenings.

LATE 1969 FORD RANCHERO 390 V-8, immaculate, $2495 firm. 384-4896.

1955 WILLYS JEEP STATION wagon, 4-wheel drive, hubs, good condition, $600 firm, 656-4275.

1966 FORD HALF TON, CUSTOM cab, radio, V-8, 4-speed, closest offer to $1200. 652-1519.

1964 INTERNATIONAL ¾-TON panel, $750 or offers. Must sell. 478-6550.

154 TRUCKS AND BUSES

70 CORTINA st. wgn., A.T., radio, P.S. $2095
71 INT. 4 W.D., 6-man, pickup, like new $4750
64 CHEV. 2½-ton with flat deck $1400
65 INT. 3-ton with steel deck $2595
64 INT. walk-in van, "as is" $595
67 INT. ½-ton panel, V-8, excellent $1295
67 INT. 6-passenger panel $1595
66 FORD station wagon, very clean $795
62 INT. 4-W.D. "SCOUT" $895

MANY NEW TRUCKS in stock

INTERNATIONAL HARVESTER
517 Herald St. 388-5506

HERE'S THE BEST ALL PURpose towing vehicle on the market today. 1971 International 1010 Series Travelall station wagon, 304 V-8, positraction, dual gas tanks, radio, 15,000 miles. New cost $5500, now only $3495.
CAPRI MOTORS LTD.
2644 QUADRA ST.
385-3512 385-2525

1969 Chev. ¾-ton, pickup, V-8, 4-speed.
1962 Mercury 1-ton on duals, V-8, 4-speed.
1966 Ford 700, single axle with 16' dump, 38,000 miles.
George Eng Truck Sales
940 Hillside 385-3054

1953 FORD, ½-TON PICKUP, 1965 401 Buick powered, new auto trans, Buick rear end. New wide oval tires. Mags, heavy duty springs, radio, recently tested. Closest offer to $900. 592-6547.

1959 G.M.C. ½-TON WITH INSUlated canopy. Excellent running order. Must sell immediately, $525. 598-1241.

BRAND NEW DATSUN 1-TON pickup, fully equipped, $2555.
McCALLUM MOTORS LTD.
1101 YATES ST. 386-6168

1958 CHEV. TON PANEL, ENgine rebuilt recently. Behind 3396 Douglas Street. $700. 386-7333.

1969 DATSUN PICKUP. $1095. NOTHING DOWN AT ARTS CAR SALES.

'68 INTERNATIONAL TRAVELall, good condition, $1,400 or best offer. 652-3579.

1954 CHEV. 2-TON FLATDECK, licensed, needs engine, good condition. $150 or offers. 385-0038.

1966 GMC ¾-TON, 4X4. TRADE for 2-wheel drive or sell. Duncan 746-7785.

1956 CHEV PICKUP, V-8, 4 BARrel, dual exhaust, new paint. 746-7084 Duncan.

'66 MERC PICKUP, 390 STANdard. 386-2028.

'58 FORD ½-TON IN GOOD CONdition, $300. 478-7689.

'70 CREWCAB, AUTOMATIC ¾-ton, excellent condition. 642-3517.

1963 ½-TON LONG BOX, TESTED till May, 1973, $595. 656-4110.

1968 FORD F100 ½-TON, STANdard. Offers. 384-9371, 9-5 p.m.

158 TIRES

KELLY SPRINGFIELD
"CELEBRITY"
TIRE SALE

SIZES:
650-13
700-13
735-14
775-14
825-14
All at one low price — $20 each exchange

D & D TIRE LTD
1620 Blanshard St. 382-7283

FOUR 800X15 DOUBLE BELTED wide tread tires, will fit 15" rim, 4 ply, 500 miles on tires, $70. Call after 12. 385-6237.

TWO 600X14 LIGHT TRUCK tires with tubes, 6 ply rated, as new, $15 each. 592-3986.

'70 VW DELUXE BEETLE, ONE owner. 384-9442.

160 PARTS, ACCESSORIES

OUR NEW LOCATION
2150 Blanshard Street
Your Car's "Heart" is the BATTERY
For a Strong, Sure Start Every Time GET an "ACME"
LOWEST PRICES IN TOWN
Delivered and Installed
FRANCIS BATTERY and TIRES LTD.
Retreading Specialists

SPEEDWAY
Volkswagen—Porsche
Victoria's leading VW, Porsche, High Performance and Accessories Centre, mag and chrome wheels, extractors, deep oil sumps, power pulleys, etc. First In Sales, First in Service. 971 Yates Street, Victoria.

FOR FAST SERVICE ON RINGS, BEARINGS, GASKETS, exchange brake shoes, drum turning, pin fitting, valve seat machining.
CORDS PISTON RINGS
At 834 Johnson St. 383-0011

1966 MUSTANG, HURST shifter, BOSS 302 transmission, chromies, BOSS 302 seats, 289, in parts or whole. $700. 477-6785, 477-9100.

WRECKING 2 '62 VOLVO'S B18 fastbacks, excellent motor, transmission and clutch. Dual SW carburators, special price if you can take both cars away. 386-7685.

RADIATOR REPAIRS, FAST TOP quality repairs at Maurice's Auto Body, 427 Beta St., Phone 384-3121. Located behind the Burnside Pay and Save Gas Station.

'59 FORD COUNTRY WAGON, good automatic and 352 V-8. New Holly 4-barrel carb. 1960 Chev. 4-door, 6, standard. 479-1546.

'55 AND '57 CHEV. OR PONTIAC, solid front axle and frame. 265-283 parts, '55 Chev. body parts. 478-2265.

4 F60X15 GOODYEAR TIRES with 15x7 Ford wheels, hub caps, and beauty rims. Asking $160. Phone 479-3724.

1968 VOLVO STATION WAGON, model 145S, needs body work. Offers. Haldin Motors, 1900 Blanshard, 384-6713.

TWO M AND H RACING SLICKS and tubes, as new, 900x950-14. 479-2787.

1962 40 H.P. VOLKSWAGEN motor, good condition, can be heard running, $150. 642-3472.

'62 283 COMPLETE, GOOD shape, offers. 382-2249 between 12 p.m. and 4 p.m.

1961 ALPINE HARD TOP. 2 SOFT tops, radials, plus all parts. Between 5 and 9. 386-6680.

CHRYSLER 4-SPEED CONVERsion, Hurst shifter, $200 or best offer. 652-3579.

SET WEST COAST MIRRORS. Heavy duty bumper, fits all trucks. 383-3330.

4 ANSEN MAGS, 6-HOLE, WITH 4 Goodyear tires H 78x15, like new, $275. 479-2035.

14" FORD CHROME REVERSE wheels and knock-offs. 855 tires. 478-1507 after 6 p.m.

READY TO RACE COMPLETE 1963 Plymouth 426 Hemi-Gehemini many extras 386-0511 or 479-3336.

'62 HILLMAN, PARTS OR whole, body damage front end. 384-4620.

389 PONTIAC MOTOR, '56 CHEV body, new Hurst mystery shift. 478-6817.

1963 PONTIAC, V-8, AUTOMATIC, 4 door, good glass and body parts. No motor. 479-1976.

BRAND NEW REBUILT VOLKSwagen motor, complete, $450. 656-1453 or 385-2004.

'63 PONTIAC CONVERTIBLE, all parts, 3180 Douglas.

WANTED: VW 1500 C.C. ENGINE. Good condition. Phone 477-4882.

'55-'64 POSI 4.56 TO 1 CHEV gears. 479-4909.

ASSOCIATED AUTO WRECKING. Windshields for sale. 478-6212.

WANTED, GEARBOX FOR 1958 Morris Minor 1000. Phone 598-3206.

'59 ROVER FOR PARTS OR whole, good body, 478-6400.

'59 DODGE FLATHEAD, COMplete, $25. 478-2741.

162 AUTO REPAIRS, SERVICE AND TOWING

AUTOMOTIVE PAINTING
Complete paint, touch up or custom work. Free estimates. All work guaranteed. Open Saturdays 9-1 p.m.
SUPERIOR AUTO BODY SHOP
Phone 386-3568

TRANSWILL AUTOMATIC TRANSmission specialists. 384-2851. Rebuilt auto transmissions from $69.95. Tune-ups from $11.95.

SCRAP CARS HAULED, REASONable rates. 478-6212.

166 CARS AND TRUCKS WANTED

WANTED
$ $ $ for cash $ $ $
TOP DOLLARS FOR "SPORTS CARS"
FOREIGN CARS—COMPACTS
"TRUCKS"
LOW MILEAGE DOMESTIC CARS
FULL CASH OR CASH FOR EQUITY.
DE PAPE MOTORS
384-8035
OR DRIVE TO 840 YATES ST.

—WANTED—
Late model import and domestic cars. Top prices for your clean used units. Trade up or down. Call Ted or Chris, Douglas Volkswagen Ltd., 388-5466.

Good, Clean
CARS AND TRUCKS
WANTED
Cash in 5 Minutes
— PLIMLEY —
1010 Yates St.

INSTANT CASH FOR
Sports Cars and Imports
BRIAN HOLLEY MOTORS
3319 Douglas — 384-1161

McCALLUM MOTORS will pay too dollar for any make or model car or light duty truck—call today. If pays to take a look at Yates and Cook
McCALLUM MOTORS LTD.,
386-6168.

WANTED: USED CARS, CASH. All makes. Greg, 384-3794 or 386-8425.

WANTED: NASH METROPOLItan, prefer 1960-61. Will consider earlier model. Phone 478-1479.

CASH OR CONSIGN AT ART'S CAR SALES

WANTED 1949-52 ANGLIA OR Austin A-40 2-door. 656-2405.

168 CAMPERS, TRAILERS AND MOTOR HOMES

EMPRESS
PONTIAC BUICK
GMC
RECREATIONAL VEHICLES

Recreational vehicle centre. See the newest addition to our complete line of leisure vehicles.

The Aquarius 1800 Motor Home. Unique design, unsurpassed quality, completely self-contained. Total C.S.A. approval
and
IN STOCK NOW
The Northstar 24' Voyager motor home. The ultimate in touring luxury. Total C.S.A. approval.

— WE RUN —
A VERY SIMPLE
— BUSINESS —

WE SELL CAMPERS AND MOTOR HOMES
Drop in and See Us
2524 Douglas at Bay
382-7121

S. J. PEDEN LTD.
YOUR
VANGUARD DEALER

40 VANGUARD CAMPERS and TRAILERS in stock. There are more on their way and we desperately need space. Vanguard OFFERS the BEST LAYOUTS, most attractive decor and best AFTER SALE SERVICE in town.

Vanguard Campers
Vanguard
COUNTRY CRUISER
Vanguard Trailers

SECURITY
SMALL TRUCK CAMPERS
OKANAGAN
CLEAN C.S.A. APPROVED TRADES, FULL RANGE OF CANOPY TOPS.

PARTS
If you own a unit now or plan to build one be sure to see our complete line of all parts and accessories. Let us SAVE YOU $ $ $

NOW OPEN
'TIL 9 P.M.
Thurs. and Fri. nights

S. J. PEDEN LTD.
2855 Quesnel St. 386-3464

CCCCCCCCCCCCCCCCCCCC

—VICTORIA'S—
—EXCLUSIVE DEALER—
For
—VANGUARD COUNTRY CRUISER
—BOISE CASCADE MINI-LINER
—BOISE CASCADE HI-LINER
"TOPS IN THEIR FIELD"
CORNELL CHEV-OLDS
385-5777 3050 Douglas
"YOUR MOTOR HOME — CENTRE" —

CCCCCCCCCCCCCCCCCCCC

LAYTON
SEAGULL
SPRITE

1972 8½' SEAGULL camper. Standard equipment — 3-burner stove with oven, blower and fan light, Chemical toilet, 75-lb. icebox, 5" foam top-mattress, 5" foam cushions.
FROM $2195
A GOOD SELECTION in stock
"OUR UNITS are BACKED by the BEST EQUIPPED SHOP and SERVICE on the ISLAND"
DIV. OF DOMINION MOTORS
1812 Douglas 385-5012

FENNELL'S
TRAILER SUPPLIES
Parts — Propane — Repairs
GALAXIE CAMPERS
SPORTSMAN CANOPIES
Open 7 days a week
6459 Pat Bay Hwy. 652-2511

168 CAMPERS, TRAILERS AND MOTOR HOMES

BOSTON
OR
NEW YORK

Don't know who'll win the Stanley cup. BUT, do know you'll be a winner when you select that new RV from this all star lineup.

SCAMPER . . . TERRY . . . SOUTH PARK . . . SOLER . . . STAR CRAFT . . . SPORTSCRAFT, all FULLY CSA CERTIFIED.

Still a few good used trailers, campers and soft tops in stock.

REMEMBER
Every unit is fully checked out at our own service department before delivery and we guarantee Customer Satisfaction.

PURVIS FLACK TRAILER SALES LTD.
1915 QUADRA, across from the curling rink. Phone 388-9188. Service and parts, 382-4611.
OPEN Mon-Fri., 9-9. Sat. 9-6. Sundays, NOON-5:30 p.m.

EMPRESS
PONTIAC BUICK
GMC
RECREATIONAL VEHICLES

ATTENTION
All camping enthusiasts
Our CORDA LANE campers have been reduced to sell at a low, low price of $2150. Come in and see these locally built campers at 2524 Douglas at Kings. OUR JOB IS SIMPLE — WE SELL CAMPERS FOR LESS.

EXTRAORDINARY
Values in Premium
USED TRAILERS

'69 SCAMPER 22' $3995
'69 TRAVELAIRE 19' $3495
'68 SCAMPER 10' camper $1995
'68 TEEPEE 18' Tandem, tax included $2495
'67 HOLIDAY 17' $1595
'66 ARISTOCRAT Lo-Liner $2195

MANY MORE TO Choose From
PURVIS FLACK
TRAILER SALES LTD.
1915 Quadra, across from The Curling Rink
PHONE 388-9188

MOTORHOMES
CHAMPION — LOWEST PRICED Quality motorhome in Canada, 16-28 ft., from $7,495. See them before you buy.
IMPALA CAMPING VILLAGE
1070 Cambie Rd., Richmond
273-4454

16' FERRY TRAVEL TRAILERS, furnace, fridge, room for toilet, sleeps 6, new. Was $2750. Reduced to $2300. No trades at this price. Easy terms. Also a 17' and 19' new Terrys at greatly reduced prices.
MULLINS MARINE SALES LTD.
925 Yates St. 382-4515

13' TRAVEL TRAILER. PROpane stove, sink, ice box, water, sleeps 4. Can finance with no down payment and $30 per month. See it today at National Motors or call 384-8174.

SMALL CANOPY CAMPER made for Volkswagen truck, $250. Almost new. Call before 4 p.m., 383-6596.

12 FT. HOMEMADE ALUMINUM trailer, propane stove, icebox, sleeps 3 and baby, $698. 478-5430 after 6.

NEW FACTORY-MADE HIGHWAY utility trailer, c/w lights, $275. VIC. LAWNMOWER HOSPITAL
834 Johnson, 386-8338

1971 ARISTOCRAT 10½ FT. WITH 2 way fridge, furnace, and oven. Can be viewed at 1990 Oak Bay Avenue.

DE LUXE HARDTOP TENT trailer, 8x11, added room, sleeps 8, stove, sink, spare tire, etc., $2000 or best offer. 477-4204.

18' TEPEE TRAVELLER. ELECtric brakes, toilet, fridge, stove, fully self-contained. Ready to go. Call after 6, 478-6374.

1970 CITATION 17½' TRAILER, self-contained, shower, hot water, brakes, awning, hitch, mirrors, sleeps 6, $2950. 382-6447.

LOVELY ROOM IN PRIVATE home for elderly retired lady. Excellent meals and home atmosphere. Close to bus. 388-5897.

1970 TRAVELAIRE LOJOLLA, furnished, 3-burner stove, electric brakes, toilet, as new, $1,775. On view 6988 East Saanich Rd.

1968 GMC PICKUP, STANDARD 4, with Gem-top semi-camper, fully equipped for trailer towing, perfect condition, $2,175. 382-1330.

8' CAMPER, SLEEPS 4, STOVE, oven, ice box, 3-way lighting, pressurized water, escape window, etc. $1,000 firm. 388-4911.

WANTED TO RENT: VW camper in good running condition, 3 weeks in August. Good references. Victoria Press, Box 139.

1971 VANGARD, 17½' TRAILER, never used, 3-way fridge, stove, toilet, furnace, sleeps 6, $2,950. 478-1235.

IMPORT TRUCKS, CAMPERS Timberland, offers, 2 models, small one sleeps 4, weighs 610 lb. C.S.A. 2490 Millstream Road.

AL'S BOX TRAILERS
Custom built trailers at a very reasonable price.
383-8233 214 Dundas

12' TEARDROP TRAILER, sleeps 2, kitchenette back, propane stove and tank. Wired for electricity. Clean. $195. 384-7695.

SALE: DODGE SPORTSMAN camper, V-8, automatic, 20,000 miles. $5,500. 656-2343.

CORDA LANE CAMPERS
Full range of sizes — total C.S.A. 478-2461 894 Goldstream Ave.

8' OVERHEAD CAMPER WITH furnace, icebox, stove and lacks. 478-2435.

FOR RENT: TENT TRAILER hardtop, $25 week. Also campers. 478-3080.

'19 SHASTA WITH SHOWER, fridge, toilet, heater, $1,800. 385-4972.

EMPRESS MOTOR HOME, DE luxe model. Immaculate condition. 746-4921, Duncan.

DE LUXE CAMPER, ALMOST new, has everything. Must sell. Evenings, 598-2449.

9½ VANGUARD CAMPER, WITH furnace, A-1 condition. 477-4191 or 477-9161.

14' TRAILER, STOVE AND oven, icebox, $900 or would rent for the summer. 477-4540.

1971 16' NORWESTER, LIKE new, toilet, furnace, sleeps 6, $2395 or offers. 478-7414.

8 FT. DE LUXE GEM-TOP CANopy, roof rack, partially insulated, $150. 384-9624.

1971 VW WESTFALIA CAMPER, excellent econdition, 8,100 miles, asking $4,200. 386-2695.

SMALL 8 FT.

193 ROOMS TO RENT

DOUBLE ROOM FOR 2 GENTLEMEN. Kitchen, TV lounge. Private entrance. 477-5650.

ACCOMMODATION FOR QUIET business girls. $60 per month. 385-4520.

JUBILEE AREA. CLEAN FURnished room. Men. Cablevision. Kitchen facilities. 592-6615.

FAIRFIELD NEAR COOK, clean furnished double room. Phone 385-3705 after 6 p.m.

NICE CLEAN FURNISHED room on Cook Street $50. 386-0462.

FURNISHED BEDROOM, $50 monthly. 385-1881 after 6.

HEAT AND LIGHT SUPPLIED. Gentleman only. $55. 384-9755.

197 HOUSEKEEPING ROOMS TO RENT

$85. ROOM WITH KITCHENette, share bathroom; $60, share kitchen, bathroom and TV room; $80, private bathroom and den, share kitchen. For mature lady willing to oversee community kitchen. 383-0724. 1413 Fernwood.

SCOTT APARTMENTS
Extra-large, L. H. K. rooms for middle-aged or elderly tenants. Hot and cold water, gas ranges, cablevision all rooms. 2659 Douglas St. 382-1221.

RITZ HOTEL
Convenient downtown location
Elevator service — cablevision
Daily, weekly or monthly rates
710 Fort St. 383-1021

QUIET RESIDENTIAL HOTEL opposite Centennial Square and City Hall for elderly citizens. Reasonably priced rooms by the month. 710 Cormorant Street. 385-9222.

NEAR BEACON HILL PARK AND ocean, luxuriously furnished, recently renovated housekeeping room, private electric kitchen facilities, Fairfield. $75. 598-3245.

1140 FORT. ROOM WITH KITCHenette, $40. Livingroom, kitchen, ½ bedroom, $65, mature ladies. 383-9593.

FURNISHED ROOM AND KITCHen. Utilities included, $50. Pensioners preferred. After 5 p.m., 382-5621.

FAIRFIELD, HANDY TO DOWNtown, nice large furnished room, suit quiet business woman, $55, 385-7088.

SUIT OLDER LADY, UNFURnished bed sitting room, with kitchenette, 1114 Rockland, available June 1st. Phone 388-9587.

HOUSEKEEPING ROOM FOR working lady. Stove, fridge, sink. Use of laundry facilities, telephone. Close to bus. $60. 384-9588.

FAIRFIELD. LARGE FURnished front room with kitchen facilities. Also 2-room furnished suite, for elderly people. 385-0195.

FURNISHED HOUSEKEEPING room, $63. Available immediately. Also for June 1, one at $43 and $58. 1623 Belmont. 382-1201.

HOUSEKEEPING ROOM WITH kitchen. Walking distance to downtown. For middle-aged man only. 1026 Johnson. After 4.

BACHELOR LIVING QUARTERS suitable for one or two. Furnished, utilities. $120 month. 477-6745. 1530 Stockton Crescent.

CLEAN, WARM FURNISHED room. Close downtown. Free TV. $35. Non-drinker only. 386-1629 evenings and weekends.

ONE BEDROOM WITH SEPArate kitchen, furnished, all utilities included. Near Beacon Hill Park, $90. 478-5443 after 4 p.m.

FURNISHED LIGHT HOUSEkeeping room, $45. 930 Russell Street, just off Craigflower. 383-6195.

FURNISHED, ALL FOUND, COMfortable, sea view, park. Fairfield. 382-0541.

COLOUR TV AND CABLEVISION, sink, stove, fridge, $65. Suit working man. 386-9309.

CLEAN ROOM, ALL FOUND, kitchen facilities. 1010 Linden. Caretaker, 384-7504 after 5.

2 ROOMS, 1 UP, 1 DOWN, LINEN supplied, near Beacon Hill Park. Gent. 388-6186.

23 MENZIES, CLEAN, FURnished room for men, close to sea and store. $17 weekly, $55 monthly.

CLEAN FURNISHED ROOM, UTIlities included, $55, gentleman. 127 Menzies. 478-5649.

BASEMENT ROOM. FRIDGIDAIRE, bathroom close by. 536 Cecilia Street. Phone 385-1200.

WELL FURNISHED, CLEAN, kitchen, laundry, cablevision, $80. $60. 3065 Washington. 386-0161.

FAIRFIELD — BRIGHT, CLEAN room for young man, $55 oer month. 384-3085.

CLEAN BRIGHT CARPETED room, walking distance to town, $65, all utilities included. 479-2632.

FAIRFIELD, FURNISHED room, near bus, working person, $55. 383-2085.

CLEAN, COMFORTABLE. KITCHen facilities. All found. Working adult. 239 Superior.

HOUSEKEEPING ROOM FOR rent, University area. Private entrance. 477-4609.

CLOSE IN, 941 KINGS, CABLE, share kitchen, $60. 382-0480 or 479-5641.

LIGHT HOUSEKEEPING, CLOSE to bus and shopping, Fairfield. 384-2949.

NEAR FORT, COOK, FRIDGE, stove, free cablevision, parking. 384-5920.

FURNISHED HOUSEKEEPING room, overlooking water. Hot plate. Share washroom. 386-9103.

CLEAN ROOM, KITCHEN AND bathroom. Lady only. Available. 1051 Princess Avenue. 382-3234.

LOVELY, QUIET, FRONT ROOM on ground floor, for lady. Central. 479-4353 after 5 p.m.

$28 MONTH, ALL UTILITIES, lady pensioner only. 1118 Quadra Street. 592-6470.

CLEAN, OWN KITCHEN AND sink, all found, 1007 Johnson.

FAIRFIELD, PENSIONER, FURnished, utilities supplied. 383-1028.

A LARGE BRIGHT HOUSEKEEPing room. 382-7634.

200 APARTMENTS TO RENT UNFURNISHED

VISTA VILLA
734 LAMPSON ST.
ESQUIMALT

NOW RENTING

35 charming suites
Private balconies all facing south
Electric heat
Wall-to-wall shag carpeting
Free parking
Large closets
Excellent bus service
Soundproofed
Wrought iron electric fireplaces
Cablevision

One-bedroom suites from $135
Two only bachelor suites $120 and $125

CARETAKER'S SUITE 201
382-9666

KER and STEPHENSON LIMITED
385-3411

COMPARE OUR RENT FOR REAL APARTMENT VALUE
High location; large suites; carpets, drapes, free parking, cablevision; excellent shopping; bus stop at door.

BACHELOR SUITE $118
1-BEDROOM SUITES FROM $135
OAKVIEW MANOR 3420 QUADRA
Phone 383-9393 OR Rental Agents:
P. R. BROWN and SONS
762 Fort Street 385-3435

$110, ATTRACTIVE 1 BEDROOM, Fort Street area. Heat, water, stove, fridge, laundry included. On bus stop. Immediate. 477-5617.

MAPLEWOOD GREEN
3255 Cook St. at Maplewood

Victoria's newest Apartment Complex

RESERVE NOW!

Includes:
Indoor Swimming Pool
Sauna
Workshop Area
Recreational Facilities

Studios from $105
1-bedrooms from $128
2-Bedrooms from $158

OPEN TO VIEW SAT. AND SUN.

From 11 a.m. to 4:30 p.m.

"Where tenants are people, not numbers on doors."

BRIERWOOD MANOR
465 Niagara Street

NEW, NOW RENTING
We do not have a sauna, or swimming pool that are costly in terms of your rental dollars. BUT we do have some of the most SPACIOUS suites in the city at moderate rates featuring:
—wall to wall shag carpeting
—superior sound proofing
—colored appliances
—2 door refrigerators
—balconies
—double drapes

1 BEDROOM FROM $133
2 BEDROOM $183
Res. Manager 388-6355

MONTREAL TRUST
386-2111 1057 Fort St.
For viewing and transportation

LORD AND LADY SIMCOE
The Simcoes
"Victoria's Prestige Address"
One and two-bedroom
Furnished or unfurnished
Large heated pool in Delightful Garden Setting
Saunas
Soundproofing
Wall-to-wall carpet
Free outdoor parking
Recreation room
Lounge
Cablevision
Controlled entrances
440-450 Simcoe St. 385-3111

THE PRINCESS PATRICIA
701 - 703 Esquimalt Rd.
View the Blue Pacific and Inner Harbor
From our Spacious Suites
—Cable vision
—Lounge
—Sauna
—Controlled Entrances
—Sound proofing
—Recreation Room
—Child 2 and under welcome
Inquiries 9 a.m. to 8 p.m.
Phone 382-2223

WATSON MANOR
1000 McCLURE

In a convenient quiet Fairfield location. Corner top floor, 1-bedroom suite in a new building. $142.
Mature adults only. No pets.
Resident Manager 386-6457

Diamond Developments Ltd.

SPRAGUE CENTRE
903 Esquimalt Rd.
Prestige 1-Bedroom Suites
$140 — $150
—Wall-toWall Carpet.
—Controlled Entrance.
—Bus Stop at Door.
Call 382-7094 or 386-1341
A. E. LePage
Boultbee Sweet Ltd.
Hillside Shopping Centre

OSTERLEY COURT
1520 RICHMOND, NEW
Soundproof concrete floors
Controlled entrance
Wall-to-wall carpets, drapes, cablevision, electric heat and parking included.
1-Bedroom $142 top floor
2-Bedroom $170 top floor
Resident Managers
386-1767 or 477-1062
Sorry, No Children or Pets

BURNSIDE GARDENS
3622 TILLICUM
2-BR. Suites
3-BR. Townhouse
Includes heat, water and cablevision. Children welcome. No pets.
384-0034

LOVELY SANDY BEACH
Bayshore Court, 912 Selkirk Ave. BRAND NEW LUXURY SUITES Near downtown and parks. Private boat ramp, sauna, etc. Bachelor suites from $115. 1-Bedroom from $135. 2-Bedroom from $165. 3-Bedroom from $195. Some furnished suites available 385-0611, 388-7445 or 592-7678 Abaco Property Management Ltd.

$123
Carolwood Apts. — 1381 Pandora Ave. 1-BDRM suite. Ph. 382-1498.

$125
Royal Lynnwood Apts. — 1310 Hillside Ave. 1-BDRM suite. Ph. 385-8454.

P. R. BROWN and SONS LTD.
762 Fort Street 385-3435

DIAMOND HEAD APARTMENTS
667 HEAD STREET
Two 1-bedroom, two 2-bedroom. Heat, water, cablevision, wall-to-wall, drapes. 385-0370 after 5.
NEWLY REDECORATED 1-bedroom apartment. Fairfield district, $110. 382-2981 after 5 p.m.

WHY HUNT?
JUST CALL

STERLING RENTAL AGENCY
383-7171

NO FEE TO TENANT

UNIVERSITY DISTRICT
TARA COURT
3880 SHELBOURNE ST.
Spacious carpeted 1-bedroom $134, 2 bedroom $159. Modern block. Balconies. Adults.
477-2870 or 477-3038
Investors Syndicate Realty Ltd.

$125
TWO-BEDROOM SUITE
Rosewood Apts.
2558 Quadra St. Ph. 388-4838
P. R. BROWN and SONS LTD.
762 Fort Street 385-3435

MARIFIELD PARK
562-6 Simcoe St.
Large beautifully decorated apartment with sunken bath. 12 x 15 bedrooms, plush wall-to-wall carpets. 1 bedroom from $125. Adults only. No pets. Res. Manager 383-7628. Goward Development Ltd.

OAKRIDGE HOUSE
2646 COOK
View of Victoria, 1-bedroom suites, also 2-bedroom suite May 1st. Immediate possession. Manager, suite 209. 383-1542.

BABY WELCOME
Bachelor and one-bedroom de luxe suites, sauna, billiard room, waterfront view, ideal for navy personnel. 383-7282, 1378 Lyall, (Esquimalt).

1- AND 2-BEDROOM, NEAR Naden. No pets. Phone 656-1779.

MT. TOLMIE RIDGE APTS.
Panoramic views, 104 outstanding deluxe suites on 6 six acre private park.
—Heated indoor swimming pool
—Sauna bath
—Hydro-therapy pool
—Billiard room—View lounge
—Hobby room—Workshop
—Enclosed parking
—3 elevators
—Concrete floors
—Excellent soundproofing
ONE BEDROOM from $145.00
TWO BEDROOM from $190.00
—Enclosed parking included.
—Many suites contain two bathrooms and shag carpets.
For further information call:
Mr. R. Bowlby
598-1121

OAK BAY
WINCHESTER COURT
"Beautiful Courtyard Entrance"
—92 de luxe extra spacious suites
—Quality wall-to-wall carpeting
—Concrete floors, Dble. walls
BILLIARD ROOM
SAUNA ROOM
WORKSHOP
—Walnut kitchen cabinets
—Feature wall, china shelves
—Colored appliances
—Cushion floor, kitchen and bath
—Generous living areas
—All suites include heat, cablevision, drapes, storage, parking
—Courteous resident managers.
BACHELOR $122
ONE-BEDROOM from $135
Call Mr. and Mrs. A. Greul, No. 417-1063 Foul Bay Rd. — 592-6345

"THE OAK BAY MALL"
2025 OAK BAY AVE.
Centrally located to bus, shopping centres, UVic Jubilee and leisure areas. Luxury apartment with bright de luxe suites.
—All suites include heat, cablevision, drapes, storage, parking.
June 1st—ONE BEDROOM $140
TWO-BEDROOM $168
Mr. and Mrs. R. McIndoe
Suite 202 — 598-2666

THE DEVON OAKS
1066 FOUL BAY ROAD
Quiet, desirable location, close to shopping, bus routes, Jubilee, Oak Bay and leisure areas.
ONE-BEDROOM, June 1st $143
Mr. and Mrs. R. Mabee
No. 404-1066 Foul Bay Rd.
592-3680

"THE ROYAL RICHMOND"
JUBILEE AREA
FREE ELECTRICITY
Best rental value in the area.
ONE BEDROOM $137
Mr. N. Demmons 386-0621
No. 201 — 1720 Richmond Rd.

PARK PACIFIC APTS. LTD.
For details and transportation to view all above suites, call Mr. R. Bowlby, Prop. Mgr. 598-1121.

ASHTON OAKS
1145 Bay Street
1 BR $138 to $145
UTILITIES INCLUDED
383-2832

CHALET APTS.
1465 Fort Street
BACH $110, 1 BR $124
384-3888

MOUNT EDWARDS
1002 Vancouver St.
BACH $95, ROOM $40
384-1369

CARNABY TERRACE
1576 Belcher
1 BR $120 to $134
QUIET
385-5959

SIR WINSTON CHURCHILL
850 Quadra Street
1 BR $127 to $130
DOWNTOWN
383-0447

LANSDOWNE VILLA
1414 Hillside
2 BR $127
CONTROLLED RENTS
MAX. SALARY $5,080
385-2520

D. F. HANLEY AGENCIES LTD.
385-7761

QUEENSWOOD ARMS
666 Cook Street
Fairfield District
Modern apartments, conveniently located near shopping and bus, easy walking distance to town. One-bedroom suites available. Call resident manager, 386-7060 or 388-6424.

BELLWOOD PLACE
1125 Oscar St., Off Cook
Near sea, shops, park and bus
Outstanding new bldg. centrally located, offers spacious, 1-BR ste. — some with real FIREPLACES, drapes, W-W carpet, colored appliances, large balconies and controlled entrance. Call congenial Res. Mgr. 384-1406 or 388-6424.

WINSTON APARTMENTS
314 Cook Street
Comfortable, 2-bedroom available immediately. Cablevision. To view call 384-1406 or
BAYSHORE REALTY LTD.,
388-6424

NOW RENTING
CARRIAGE HOUSE
1020 BURDETT ST.
Lovely new building, walking distance to town. Guaranteed no rent increase for two years. Featuring:
—Wall-to-wall shag carpeting
—Balconies
—Free parking
—Colored appliances
—2-door fridges
—Therapy pool and sauna bath

ONE BEDROOM, from $138
TWO BEDROOM, from $175
RESIDENT MANAGER, 384-4365

BROWN BROS.
ON BLANSHARD
385-8771 Anytime!

PRINCESS LOUISE
310 ROBERT ST. at Esquimalt Rd.
NEW! OPEN TO VIEW EVERY DAY INCLUDING SUNDAY.
74 spacious de luxe 1 and 2-bedroom suites.

This new apartment block situated on West Bay with harbor view has all of the features you would expect to find in a de luxe block plus many more.

For gracious living see the Princess Louise first. 1-bedroom from $135 — 2-bedroom from $165. (One small child acceptable). For appointment to view call
MRS. M. WELSH — 386-7455
Slegg Bros. Realty

TUDOR ESTATES LTD.
2030 Douglas St.

THE PONDEROSA
1184 Esquimalt Rd.

Two-bedroom suite $142
Drapes, heat, cablevision, electric kitchen, elevator and controlled entrance. Close to shopping and transportation. Phone 382-6936. Adults Only, No Pets

MONTE CARLO
1030 Pendergast 383-9076
Bachelor $115
1-Bedroom $132-$140

Modern block in quiet Fairfield location, with all modern conveniences.

CASA MONTEGO
1035 Pendergast 382-4090
1-Bedroom $140

Luxurious Spanish design apartment in desirable location, close to sea, park, bus and city centre. G. and O. Holdings 388-7331

ELDORADO APARTMENTS
1401 FORT STREET

2 bedroom cor. apartment, fine view, newly decorated throughout, wall-to-wall, free heat, laundry, and cablevision. Quiet, well managed. Adults only, no pets. See Mrs. French — 385-3061.

CHATEAU ROCKLAND
One and two-bedroom suites now available. 1025 Linden Ave. 385-6984.

675 NIAGARA ST. DE LUXE suites. 1 one-bedroom, 1 bachelor. On bus line. Next to Beacon Hill Park. Centennial Court. 382-9407.

ESQUIMALT, 1 BEDROOM, heat, cablevision, drapes, 2 adults only. May 1. $115. Phone 385-6598.

WATERFRONT, BEACH DRIVE. 2 bedrooms, fireplace, patio, carport, $275. 598-2235.

CHARTER HOUSE
435 Michigan
384-3923

REGENT TOWERS
415 Michigan
383-6216

AVAILABLE
—Bachelors
—1-bedrooms
—2-bedrooms
—Swimming pool
—Covered parking
—Cablevision
—Located in spacious well-kept grounds
—Pleasant stroll to downtown
—Choice ocean view

All Rental Enquiries Welcome

Managed by
NORTH WEST TRUST
386-3534

NOW RENTING!
Victoria's most central Highrise Development
VIEW TOWERS
1147 Quadra

ASSISTING PEOPLE ON A LIMITED INCOME.

"PLEASE"
NO CHILDREN OR PETS

Bachelor suites starting at $87.00
1-Br. suites Starting at $111.00

FEATURING:
—Hot water heating
—Whirlpool and sauna
—Complete shopping complex to follow
—Two blocks from mid-town
—Parking available

HOURS: Daily 9 a.m.-12; 1-5 Sat., 10 a.m.-5 p.m. Closed Sunday

For appointment for RENTING
Call Resident Manager
Mr. A. R. Templeton
382-0922

ORCHARD HOUSE

Prestige high-rise living in Victoria's tallest Apt. building. Modern, steel and concrete construction with superior sound and fireproofing.

LOCATION:
Ideal to Beacon Hill Park, downtown and the Pacific Ocean.

VIEW:
Olympic Mountains, Straits of Juan de Fuca, Parliament Buildings or the Inner Harbor.

RECREATION:
Outdoor heated pool with sundeck; dry sauna; hydrotherapy pool; lawn bowling and putting greens.

FEATURES:
Garage parking
Bright, well-planned suites
Large closet and storage space
Shag rug or hardwood floors
Enterphone controlled entrance
Laundry every second floor
Fast, efficient elevator service
Res. Manager 647 Michigan
388-4659 or 382-4650

TUDOR ESTATES LTD.,
2030 Douglas St.
ST. MARGARETS
1830 Fern St.
This centrally located new apartment building offers the following:
—Indoor pool
—Theraphy pool
—Saunas
—Rec room
All other facilities including cablevision, heat, wall-to-wall, drapes, controlled entrance and harvest gold kitchens.
One bedroom from $134
Two bedroom -(one only) $175
For appointment to view phone resident manager, 385-0201 or rental agent, 382-2721, evenings 479-1909.

LONDON FLATS
1321 BROAD ST.
AT JOHNSON

This building is a must see! A very unique, centrally located building with controlled entrance, elevator, sundeck. Brand new W-W carpeting, ranges and fridges etc.

ONE ONLY 1-BR at $130
BACHELORS $115-$120

BROWN BROS.
ON BLANSHARD
385-8771 Anytime!

Olympic's Court, 827 Selkirk St. W-W carpet, drapes, fridge and stove. Utilities included in the rent from $132 to $141. Separate entrance to each suite in prestige Bldg.
386-1341 or 382-5586
A. E. LePAGE
Boultbee Sweet Ltd.
Hillside Shopping Centre

THE MARY STUART
1035 McCLURE

Comfortable, quiet, large, one-bedroom suite in new Fairfield apartment. $135.

Mature adults only. No pets.
Resident Manager, 384-8223
Diamond Developments Ltd.

SWIFTSURE APTS.
540 Rithet St.
384-1004
2-bedroom $140-$170
1-bedroom $130
Bachelor $110-$115
1 block from ocean, handy to shopping.
Barrington Enterprises

OAKVIEW APARTMENTS
1875 Christie Way
Bachelor Suite
Murphy Bed
Self-Contained
W-W carpet, cablevision
$93.50
Call 592-3133 or 386-1341
A. E. LEPAGE
BOULTBEE SWEET LTD.
Hillside Shopping Centre

SPACIOUS 2-BEDROOM DE luxe second floor, $160. 1 bedroom. Top floor, $145. Hardwood floors, elevator, free laundry. Adults. At bus. 1505 Belcher, corner Oak Bay Avenue. 382-7405.

THE SEAGATE HOTEL
THE SEAGATE AT THE SEAGATE
707 ESQUIMALT ROAD

PHASE ONE NOW OPEN ON VICTORIA'S HARBOUR WATERFRONT.

WITH VERY LARGE INDOOR HEATED SWIMMING POOL AND HYDROTHERAPY POOL

WITH RECREATIONAL FACILITIES BEYOND COMPARISON ON VANCOUVER ISLAND

EARLY VIEWERS HAVE FIRST CHOICE FOR WATERFRONT AND VIEW SUITES

ADULTS ONLY
NO PETS

FOR RENTAL INFORMATION PHONE RESIDENT MANAGER, 383-1731
OFFICE 388-6100

Diamond Developments Ltd.

TUDOR ESTATES LTD.
2030 Douglas St.

THE RICHELIEU
3187 Shelbourne St.
Phone 592-0554
1-Bedroom from $127
2-Bedroom from $166

THE FONTAINEBLEAU
3159 Shelbourne
Phone 592-1761
1-Bedroom $130
2-Bedroom $166
These twin apartment buildings are situated close to all shopping and transportation and offer all modern apartment conveniences.

CHARTWELL HOUSE
1343 Harrison St.
Managers Suite 203
1-Bedroom from $125
2-Bedroom from $151
Located on a quiet street close to all transportation, wall-to-wall, drapes, cablevision, heat, controlled entrance all included.

ADULTS ONLY, NO PETS

DARDANELLES
1445 Fort 386-0467
1-bedroom suites $123, $130
2-bedroom sts. $150, $160
(Small child welcome)
No Pets
Balcony, drapes, W-W carpets, colored appliances, parking, elevator.

ELMWOOD TERRACE
1399 STANLEY

Available now. 1 and 2-bedroom suites. Situated within walking distance of town. Wall-to-wall carpet. Controlled entrance. Cablevision. Sauna, recreation room. Reasonable prices. Phone 384-1780, A. H. Howell, Manager.

QUADRA VILLA
QUADRA AT TOPAZ
1 and 2
CHILDREN WELCOME
Sundeck, patio, drapes, cablevision, laundry and parking.
2 bedrooms — $149
3 bedrooms — $159
Resident Manager, Ste. 2854
382-0722

THE HENRY HUDSON
576 SIMCOE ST.
All Luxury Features
Two — 1-bedroom, $140, $146
SUITABLE PETS ACCEPTED
Phone J. Y. Woods, 386-6446
Slegg Bros. Realty

GOODACRE TOWERS
350 and 360 DOUGLAS ST.
Directly opposite Goodacre Lake in beautiful Beacon Hill Park. Customary highrise amenities. Studio, 1 and 2 bedrooms available. Mature adults only. Sorry no pets. For further rental information phone 385-8111, 9 to 5.

UNIVERSITY GARDEN HOMES
2 and 3-bedroom townhouses, 1½ bathrooms, family room opening on spacious lawn. Sundeck and inner court. Parking, heat and hot water. Cablevision and drapes, appliances included. No pets. $210 and $185 per month. 386-6235.

1 BEDROOM, $129.00
CHERRY BLOSSOM COURT
310 ST. JAMES ST.
2-BEDROOM
CORNER SUITE, $165
Phone 382-4546 or
P. R. BROWN and SONS LTD.
762 FORT ST. 385-3435

OLYMPIC VIEW
1160 ESQUIMALT RD.
New building. Ideal location. All modern facilities and lovely large suites. Available May 1st:
One 2-bedroom suite, $180
Resident Manager, 384-9121

CAMELOT APTS.
UNIVERSITY DISTRICT
3820 SHELBOURNE
1-bedroom vacancies, $126 and $138. No children or pets. Free parking and laundry. 477-4320.

TIDELINE APTS.
1470 Dallas Road
Bachelor, $110
Resident Manager, 382-5851

MODERN, ONE-BEDROOM, large sitting and dining area, free laundry, cablevision. No children. 639 Battery. 384-5473. $107.50 month.

FAIRFIELD. CHESTER AVENUE. Upstairs duplex. 3 rooms. Stove. Fridge. Heat, hot water, cablevision. Quiet mature person. $98 Phone 388-9589.

HILLSIDE-SEARS AREA
$125, 1-BR deluxe ste., in new apt. Manager 384-3291 or Western Homes Ltd. 392-9513.

RIDGE APTS., 2120 RIDGE RD. Very attractive, 1-bedroom suite with carpets, drapes, cablevision, etc., $123. Babies welcome. To view call Mr. Krieger, 382-0506.

SPACIOUS 2-BEDROOM APARTment in Oak Bay, available June 1, $145 monthly, includes carport, laundry facilities, cablevision. Phone the manager, 592-6829.

JUNE 1ST
One — one-bedroom, one — two-bedroom de luxe suites, Jubilee area, cable TV, etc. 386-3784, 1530 Belcher Avenue.

1-BEDROOM SUITE, CLOSE IN, available June 1st. $105. 478-6403 or 383-5976.

UNFURNISHED ONE BEDROOM apartment $90. Centrally located. 477-4827.

PARTLY FURNISHED WITH kitchen, sharing bathroom, Fairfield area. $65. 383-9227.

GOOD APARTMENT BY MAY 15, one-bedroom, $85. Phone 388-4938.

LAST CHANCE!
Now is your last chance to select your brand new bachelor, 1 or 2 bedroom suite in beautiful Nelson House at 418 Michigan St.
—Larger Suites
—Luxurious furnishings
—Delightful views
—Easy parking
Only 2 blocks from Parliament Buildings

HURRY!
Special low rates for limited time only

Seeing Is Believing!
Contact Suite 206—Nelson House
418 Michigan St., 382-1082
or
Anglo-Canadian Management Co. Ltd.
Telephone 384-8071

RITHET PLACE
500 Rithet St. 385-2559
NEW MODERN SUITES
Only block from Dallas Rd. waterfront.
1-Bedroom $145
2-Bedroom $170
Small child welcome.
Wall-to-wall carpets, drapes, electric heat, cable TV and parking included.

HAMLET HOUSE
1500 CHAMBERS ST.
CLOSE TO DOWNTOWN
New building with wall-to-wall carpeting, controlled entrance, elevator, laundry facilities. Heat, water, cablevision included in rent. Helpful resident manager. 1-bedroom suite from $132. One only 2-bedroom at $175. June 1st.

BROWN BROS.
ON BLANSHARD
385-8771 Anytime!

CHRISTIE POINT APT.
PORTAGE INLET
WATERFRONT
1 Townhouse, $190
Two 2-bedrm suites, $145 and $150
FEATURES:
Rent includes heat, range, fridge, cablevision, no thru traffic, 4 playgrounds, boat dock, hobby room, games room, nursery school, outdoor HEATED pool, Schools close by, excellent water views. Phone for appointment.
2951 Cragowan Road 385-0644

—NO PETS—

LAMPSON ST. — AVAIL. NOW. 1-B.R. apt. $110 per mo.
FORT ST. — Walking distance to town. Modern 1-BR. apt. in four-plex. $110 per mo.
COOK ST. NEAR BAY — Modern 1-B.R. apt. avail. now. $110 per mo.
BOORMAN INVESTMENT CO. LTD.
1111 Government St., 386-9212

COLONY PARK MANOR
1680 Poplar
UNIVERSITY DISTRICT
1-bedroom from $150
2-bedroom from $192.50
SWIMMING POOL, SAUNA
HYDRO THERAPY
AND RECREATION ROOM
477-1711

BY JUBILEE HOSPITAL
$98. BRIGHT, EXTRA LARGE WELL DESIGNED BACHELOR SUITE, WALL-TO-WALL CARPETS, FREE WASHER, DRYER, CABLEVISION, PHONE 384-8124 OR EVES. 592-7734.

PEMBERTON, HOLMES LTD.

519 CONSTANCE STREET, Esquimalt. New four-plex. Electric heat, wall-to-wall shag, soundproof, cablevision, individual entrance, colored appliances, 2-door fridge. 3 bedrooms. $195. 382-0438 or 386-6601.

BACHELOR SUITE. NEWLY DEcorated. Bed-sitting room (3 windows), kitchen-dinette (2 windows), 4-piece bathroom. Partially furnished, laundry facilities. Mature person only. 1208 Rockland. 382-8629.

VAN MEARE MANOR — Meares and Vancouver, modern suites in block close to town. 1-B.R., $135. 2-Brs., $155 incls. heat, cablevision, and laundry. Royal Trust, 388-4311.

SHELBOURNE PLAZA. $125, large 1-bedroom suite carpeted, drapes, cablevision. Controlled entrances, balcony. Free parking. Adults only, no pets. 477-8968. 592-9295, 386-7545.

CLEAN, WARM, 1-BEDROOM apartment, upstairs in 4-plex. Rockland-Linden area. Non-smoker or drinker. Widow or retired couple. 386-9351.

NO. 2-2624 QUADRA ST. $10. 2 B.R. suite. Range, fridge, cablevision. Vacant. Adults only. BROWN BROS. ON BLANSHARD, 385-8771 Anytime!

TWO 2-BEDROOM SUITES. Langford. Stove, fridge included. Laundry room provided. Electric heat. $130. 2771 Jacklin Road, 478-3547.

601 COOK ST. 1 B.R. SUITE. VAcant. Mature lady only. $85. Also B.R. suite, $60. June 1st. BROWN BROS. ON BLANSHARD, 385-8771 anytime.

QUEBEC STREET, MODERN apartment block, suite available immediately, one bedroom, all facilities, cablevision, etc. Apply 382-5945, 9 a.m.-12 daily.

MODERN, ONE-BEDROOM, large sitting and dining area, stove and fridge, free laundry, 639 Battery, no children, rent for $107. 384-5473.

ROYAL REEF APARTMENTS
640 Dallas Road
1-bedroom seaview suite, cablevision, sauna, $160, bachelor, $115 385-3839.

AVAILABLE NOW AT ESQUIMALT — Head Street corner, 1-bedroom suite, $95 all inclusive. 382-8196.

1-BEDROOM SUITE SECOND floor in quiet block near shops and transportation, Oak Bay Ave., $130. 598-3862.

MAGDALAIN COURT
1172 Yates
Vacancies for June 1. Two 1 bedrooms, child welcome.

SIDNEY
2-bedroom apartments, modern building, from $135. Manager, 656-2575.

LANGFORD-COLWOOD AREA Large two-bedroom apartment. Two children welcome. $140. 478-4109.

$85 BACHELOR, MODERN. Heat, hot water, fridge, range. 2680 Prior Street. Available June 1st. 384-5439.

SELF CONTAINED SUITE, ground floor, automatic heat, fridge and stove, city centre, separate entrance. $80. 385-4237.

1-BEDROOM SUITE, 4TH FLOOR, close to shops, Oak Bay Ave, $140. 598-3862.

MODERN ONE-BEDROOM suite, $115. Free laundry and cablevision. 477-4113.

ATTRACTIVE ONE-BEDROOM suite, Fairfield, quiet working person only. 382-0477.

BERKELEY APARTMENTS, 1019 Rockland, 2 bedrooms, $135. Adults. 384-1847, 382-3955.

SEMI-FURNISHED SUITE, HEAT and cable, share bath. $110. 384-1245.

TWO 1-BEDROOM APARTments, $105 monthly. Please apply Apt. 10, 425 Wilson St.

1550 BEGBIE. VACANT 1 BEDroom, $122; 2 bedroom, $138. No steps. Adults. 592-7551.

MODERN 2-BEDROOM SUITE, $139. City view, includes cablevision, laundry. 384-7785.

PARKLODGE, 912 HEYWOOD
Spacious 1-bedroom suite, $125. 382-4464.

2-BEDROOM, LARGE LIVING room, sundeck. $125 per month. 8168 East Saanich Rd.

BERWICK MANOR
1-bedroom suite, $120, adults only, 40 Boyd St. 382-3720.

ESQUIMALT 1-BEDROOM SUITE. Adults only. No pets please. $85. 592-4893.

BACHELOR, $85. IMMEDIATE. James Bay. 383-8614.

BACHELOR SUITE, FAIRFIELD, $90. 383-1015 after 5 p.m.

CASA DEL MAR
1623 RICHMOND
One 2-bedroom, $160
CASA DEL GRANDE
1355 RICHMOND
1-bedroom, $135
One 2-bedroom, $150
Available June 1
Superior Spanish styling combined with all modern conveniences, makes this block RIGHT FOR YOU.
Call Resident managers. 385-4230

FERNWOOD MANOR
1575 BEGBIE
TREAT YOURSELF TO THE VERY BEST IN APARTMENT LIVING
Huge indoor swimming pool, sauna bath and hydrotherapy bath, hobby room, car wash facilities, extra soundproofing, free cablevision. Locked entrances. Congenial resident managers. For June 1 occupancy, 1-bedroom suites from $130.
386-9453
Mr. and Mrs. John Bagshaw, Res. Mgrs.

CASA DEL RIO
1535 JUBILEE
2 bedroom suite, main floor $145. Available June 1
Located on quiet street, this unit has wall-to-wall carpet and all modern conveniences. Close to shopping centre, hospital and bus service.
Phone Mr. and Mrs. Stephens. 388-4574.

BUILDERS AND DEVELOPERS

LA PALOMA
516 DALLAS ROAD

WATERFRONT LIVING
3 suites only in this very desirable location.
Free laundry facilities
Wall-to-wall carpeting.
Drapes
Ranges and fridges
Covered parking available
Easy access to beach
Cablevision
Heated pool
Close to transportation
2-BEDROOM SUITES, $175
1-BEDROOM SUITES, $128
BACHELOR SUITE, $105

RESIDENT MANAGER
383-9161

KER and STEPHENSON LIMITED, 385-3411

WELLINGTON MANOR
1670 FORT ST.
Excellent location, close to stores and transportation. Hardwood floors in all suites. Modern conveniences. Resident manager.
1-BEDROOM FROM $120
2-BEDROOM FROM $155

BROWN BROS. AGENCIES LTD.
385-8771 Anytime

BOWKER MANOR
OAK BAY
2233 BOWKER AVE.
Rent includes hydro, heat, cablevision, parking, W-W carpets. 1-BR suites from $135. Quiet location. Available now.

BROWN BROS.
ON BLANSHARD
385-8771 Anytime!

"THE KIRKCALDY"
NOW RENTING
575 MARIFIELD, OFF GOVT.
1 bedroom from $125
2 bedroom from $160
Bachelor $107
—elevator
—wall-to-wall carpets
—drapes
—cablevision
—soundproof construction
For further information phone 388-4874
Barrington Enterprises

SIDNEY VILLA
2360 HENRY AVE.
SIDNEY
Extra space for your boat or trailer.
1—1-Bedroom
1—2-Beddoom
Free parking, cablevision, heat, hot water, drapes. Wall-to-wall. Elevator. Controlled entrances. Laundry facilities on each floor. Near Marinas, shopping plaza and Senior Citizens' Centre. Sorry, no children or pets. Resident Manager 656-2575 or 386-1508.

DUNSMUIR HOUSE
OFFERS A UNIQUE COMBINATION OF MODERN BEAUTY AND WARM QUIET LIVEABILITY.
1 br from $145
2 br. from $165
Close to bus and shopping.
831 Dunsmuir 388-4943

— THE ROYAL SCOT —
425 QUEBEC ST. — PH. 385-3543
New apartment building with furnished suites; indoor pool, hydrotherapy pool, saunas, shag carpets, underground parking, laundry, games room. Mr. and Mrs. A. P. Pern—Resident Mgrs. P. R. BROWN and SONS LTD.

945 ESQUIMALT RD. $135
Nice 2-bdrm. Stove, fridge, carpet and drapes. Available May 15.

1260 PEMBROKE $115
Stove, fridge, carpet, drapes, includes heat, water and cablevision. DON STRIPLING 386-1361
Canada Permanent Rentals

COLUMBIA APARTMENTS
850 Admirals, 3 bedrooms, June 1st. $175, includes electric heating, hot water, hydro, cablevision, etc. Also 2 bedrooms, $150. 1 bedroom, $127. 382-5811 or 388-7651.

LARGE LIVING ROOM, DINette, kitchen, bathroom, in modern block near Queen Victoria Hospital. Cablevision, laundry room, 1 bedroom, $120, furnished $140. Adults. 386-2385.

AVAILABLE NOW 1-BEDROOM upper duplex. Walking distance downtown. Reliable, quiet couple or ladies. Abstainers. $105. 385-5505.

MODERN 2-BEDROOM, BASEment suite. Owner supplies light, heat, cold and hot water, stove and fridge, $125 month, 2565 Blackwood, 384-5473.

3 ROOMS AND BATH, ELECTRIC stove and refrigerator, heat and water included. Suite No. 1, 749 Fort, $90. Arthur E. Haynes (1966) Ltd. 386-3221.

COMFORTABLE SELF-CONtained, 3-room suite, main floor, Vic West, $95. Quiet mature person only. 592-2038, May 15th.

ROSEHILL MANOR

144 REVENUE PROPERTY

BEST DUPLEX IN TOWN
NICE GARDEN
BUILT LIKE SMALL APT.
OVER $300 per month income, two 4 bdrm. suites, 1½ baths, full basement, w/w throughout, fenced yard, carport, close to schools and shopping. Quiet area. Asking $47,500. Terms. Phone owner 386-7111 or 479-1947

ECHO APTS. — 1964 — 6 suites, three 1 bdrm., three 2 bdrm., all with fridge, stove, w/w throughout, drapes, balconies, parking, laundry facilities. Close to shopping, bus, schools. Asking $85,000. Terms. Phone owner 386-7111 or 479-1947

LARGE REVENUE HOME
RICHMOND AND OAK BAY
Three bdrm. up, 2 bdrm. down, 2 fireplaces, 2 kitchens, 2 baths, 2 sundecks, 2 garages, 2 gardens, 2 lots. Asking $47,500. Min. $10,000 down.
JOHN BISHOP 479-1947
RES.: 656-2256

TRIPLEX
558 SUMAS AVE.
This is a conversion but it's very good. Each unit has 2 bedrooms, 1 bath, stucco exterior, rocket duroid roof, wall-to-wall carpeting throughout, fridge and stove, 1 bachelor suite, 2 one bdrm. suites, 1 two bdrm. suite. Live in one and let the rent from the other two make the payments. Asking $22,000.
Terms can be arranged. Call Bob Bowman at Bowman Investments Co. Ltd.
386-3471

SIX DUPLEX
4 YRS. OLD, $38,900
NEAR SAXE POINT
One side has LR. with fireplace, DR., kitchen, 2 bdrms., bath, w/w throughout. Other side has same plus 3rd bdrm. Each side has sundeck, carport, good basement with rec. room, laundry facilities and workshop. Each side has separate entrance. Good duplex. Can be rented $275 per month. Call Bob Bowman at Bowman Investments Co. Ltd.
386-3471

JUST LISTED
MONEYMAKER DUPLEX
This immediately recorded up-and-down duplex is offered at $275 per month and is situated on a 50 x 120 lot. Live in one unit, rent the other. Terms to suit. Call Bob Bowman at Bowman Investments Co. Ltd.
386-3471

INCOME FROM 5 SUITES
Only 2 years old, 5 suites, 4 bdrms., 1½ baths, w/w throughout, fridges, stoves, fully landscaped, fenced, carport, sundeck. Asking $49,500. Call me now for further details.
JEANNINE KOSSAK
383-7341
Wolf and Robinson Realty Ltd.

JAMES BAY
DUPLEX — Nicely renovated and well maintained. Each side has 3 bdrms., living room, dining room, kitchen with eating area, bathroom with shower, full concrete basement. Good revenue property. 60x134 lot. Asking $49,500.
CLIFF SALMOND
385-7221
BROWN REALTY LTD.

29 DE LUXE SUITES
PRIME LOCATION — WALKING DISTANCE TO DOWNTOWN
Good Condition
Good Opportunities
Good Revenue
Victoria Press. Box ###

FOR SALE, RENT, OR LEASE
HOTEL
Next to Anacortes ferry dock. Phone owner 293-7194 or 293-7195

21 rooms, catering to semi-permanent guests. Owner's suite, dining room and kitchen. Good income. Will sell cheap for quick sale. Terms.
Call: Bud O'Connor or Jon Davy
Mid-Island Realty Ltd.
386-2291 or 972-1327 or 479-0719

HOME AND BUSINESS
A fully self-contained 3-bedroom home with a well established business. Situated on a quiet, landscaped corner lot in a quality home area. Close to schools, shopping and bus. Owner will consider trade on property of equal value. Asking $49,500.
Call: Bud O'Connor or Jon Davy
Mid-Island Realty Ltd.
386-2291 or 972-1327 or 479-0719

146 DUPLEXES TO RENT

UPPER DUPLEX
1 bdrm., fridge, stove, $100 per month. Phone 386-7111 after 5 p.m.

148 BUSINESS OPPORTUNITIES

CHARMAN
PACIFIC REALTY LTD.
386-7111
386-7112

CAFE
Well located cafe and fish and chip take out without seating. Open 5 days per week. No nights, no Sundays, fully equipped, low rent. Owner will consider small house or duplex in trade. Will train. Priced at $20,000. Phone owner 479-1947 (Mr. Don Rosenton, Realtor).

ALSO
A specialty restaurant, mostly dining service, fully equipped, 70 seats. Price $5,000. Good location. Phone owner 386-7111 (Office).

DRIVE-IN SNACK BAR
Brentwood area, ideal man and wife operation, 2 bdrm. living quarters on premises. Full corner location, 4 stalls, 2 washrooms, grease trap, etc. Priced at $17,500. Terms available. Ask for Lance. Phone owner 386-7111 or 479-1947

CLEANING CENTRE
Ideal service business for sale. Excellent location and well established. Owner will train. Phone 386-7111 or 479-1947

DRUGSTORE
Unlimited potential in this small modern store. Over 4,000 sq. ft. Owner will train. Come in, write or phone. Price $15,000. Terms. Asking price 3% — 15% percent inventory at cost.

DRUGSTORE
Unlimited potential in this small modern store. Over 4,000 sq. ft. Owner will train. Come in, write or phone. Price $15,000. Terms. Asking price 3% — 15% percent inventory at cost.

WELDING BUSINESS
Welding business complete, building, tools and fully equipped. Full price $12,000. Call Don Rosenton, 479-1947 or 386-7111
FADYEN 382-5071

SUMMER RESORT
This business is located on the Inner Harbour. Come in, write or phone. Price $15,000. Terms. Asking price 3% — 15% percent inventory at cost.

149 OFFICE SPACE

OFFICE SPACE
PORT ALBERNI
Approx. 1,800 sq. ft. Fully serviced and air conditioned. Ideal for Insurance — Accounting, etc.

150 HOUSES FOR SALE

APARTMENT SUITE, CHOICE LOCATION
Close to downtown, under 2 years old, W-W throughout, fridge, stove, drapes, parking. Excellent investment. Will sell for $17,000. Terms.
HARJ HAPPER
386-7341
SOUTH ISLE REALTY LTD.
Hillside Shopping Centre

SPACIOUS 4-PLEX
Comfortable living in these large suites. Each has 2 bedrooms, bathroom suite, W-W throughout, fridge and stove. Well landscaped. An excellent buy at $46,500.
CLIFF SALMOND
385-7221
BROWN REALTY LTD.

INCOME FROM 5 SUITES
Only 2 years old, 5 suites, 4 bdrms., 1½ baths, w/w throughout, fridges, stoves, fully landscaped, fenced, carport, sundeck. Asking $49,500. Call me now for further details.
JEANNINE KOSSAK
383-7341
Wolf and Robinson Realty Ltd.

151 HOUSES WANTED TO RENT

WANTED TO RENT
Wanted — 17, 1 bdrm. apartments in Saanich Peninsula. Will be out of Metropolitan, but no later than 1st July.
CONTACT
ANGLO-CANADIAN
MANAGEMENT COMPANY LTD.
Suite 900, 1075 Dolphin St.
Telephone 384-8121

2 BEDROOM, FULL BASEMENT, Quiet location, Saanich preferred. Will sign lease. Phone 479-3975

A VETERAN with FAMILY requires 3 bdrm. home in Victoria with basement in Victoria area. Ask for Sales. Phone 382-5841

MARRIED COUPLE
with 2 bedroom duplex or small house in Victoria area. Reasonable. Reference. Phone 386-8626.

MARRIED COUPLE
with 2 bedroom duplex or small house in Victoria area. Ask for Sales. Phone 382-5841

MAY 15. DUPLEX, HOUSE OR main floor apartment, 3 or 2 bdrms. Saanich district. Mornings — Evenings. 383-7946

HOME YOU CANNOT SELL YOUR property to rent. Phone Mr. Hobbs, Hamilton Investment Co. Ltd., 386-7212.

RENTALS WANTED
Complete management services by Bowman Investments Co. Ltd. Bob Bowman, 386-3471

WANTED TO RENT, LARGE 3-4 bedroom home, June 1, South Saanich area. $225. Option to buy. 386-2174

1 OR 2 BEDROOM HOUSE IN country 15 to 20 miles from city. Two married couples. 656-6600

TEACHER AND WIFE WISH TO rent small cottage or house, 2 bedrooms, Saanich area. Will give references. 479-7268 after 5:30.

WANTED TO RENT — OLDER 2-3 bedroom home with option to buy. 386-9944.

REQUIRE 2-BEDROOM HOME, rural, references. Victoria Press. Box 135.

215 HALLS, WAREHOUSES, STORES AND OFFICES TO RENT

OFFICE SPACE
AVAILABLE
PORT NEAR COOK
Approx. 1,800 sq. ft. Fully serviced and air conditioned. Ideal for Insurance — Accounting, etc.

SIDE X SIDE DUPLEX
Excellent 2 bedroom suites, under 2 yrs. old, W-W throughout, fridges, stoves, drapes, carports, etc. Excellent investment. Will sell for $38,500. Terms. Call Bob Bowman at Bowman Investments Co. Ltd.
386-3471

Excellent 2 bedroom suites, under 2 yrs. old, W-W throughout, fridges, stoves, drapes, carports, etc. Excellent investment. Will sell for $38,500. Terms. Call Bob Bowman at Bowman Investments Co. Ltd.
386-3471

APARTMENT SUITE, CHOICE LOCATION
Close to downtown, under 2 years old, W-W throughout, fridge, stove, drapes, parking. Excellent investment. Will sell for $17,000. Terms.
HARJ HAPPER
386-7341
SOUTH ISLE REALTY LTD.
Hillside Shopping Centre

SPACIOUS 4-PLEX
Comfortable living in these large suites. Each has 2 bedrooms, bathroom suite, W-W throughout, fridge and stove. Well landscaped. An excellent buy at $46,500.
CLIFF SALMOND
385-7221
BROWN REALTY LTD.

PRIME OFFICE SPACE
Available May 1st. Especially suitable for professional use. Ideal location. Reasonable rental. Will renovate to suit tenant. Ample parking. Contact Park Pacific Apts. Ltd.
PARK PACIFIC APTS. LTD.
479-3039

AT OAK BAY JUNCTION
Includes reception area, offices, boardroom, washrooms, carpeted office. Available May 1st. 385 per month. Call Mr. Hobbs, Hamilton Investment Co. Ltd., 386-7212.

PRIME GROUND FLOOR SPACE
OAK BAY AVENUE
Ideal for professional office, boutiques, speciality shops. Will subdivide to suit tenant. Ample parking. Contact Park Pacific Apts. Ltd.
PARK PACIFIC APTS. LTD.
479-3039

AT OAK BAY JUNCTION
Available now. Ideal for office, retail or service. Please call Mr. Hobbs
386-7212

FOR RENT — 1,400 SQ. FT. OF office space. Ideal for lawyer, accountant, etc. Also 320 sq. ft. of retail space. Available immediately. 479-4089 after 6 p.m.

PRIME OFFICE SPACE
Available May 1st. Especially suitable for professional use. Ideal location. Reasonable rental. Will renovate to suit tenant. Ample parking. Contact Park Pacific Apts. Ltd.
PARK PACIFIC APTS. LTD.
479-3039

AT OAK BAY JUNCTION
Includes reception area, offices, boardroom, washrooms, carpeted office. Available May 1st. 385 per month. Call Mr. Hobbs, Hamilton Investment Co. Ltd., 386-7212.

PRIME GROUND FLOOR SPACE
OAK BAY AVENUE
Ideal for professional office, boutiques, speciality shops. Will subdivide to suit tenant. Ample parking. Contact Park Pacific Apts. Ltd.
PARK PACIFIC APTS. LTD.
479-3039

FOR RENT — 1,400 SQ. FT. OF office space. Ideal for lawyer, accountant, etc. Also 320 sq. ft. of retail space. Available immediately. 479-4089 after 6 p.m.

152 FARMS FOR SALE

FOR SALE: TAKEOUT RESTAURANT
Very high potential, ready to move into. Owner will train. Low down payment with easy terms. 479-3911

BUSINESS FOR SALE: BEACON HILL
Grocery in Sidney. Victoria Press. Box 124.

FUEL, WOOD BUSINESS, WOOD truck and 2-ton skidder. Chain saw, etc. 478-1807

153 BUSINESS OPPORTUNITIES WANTED

BUSINESS
OPPORTUNITIES
WANTED

154 MORTGAGES BOUGHT OR SOLD

MORTGAGES
BOUGHT OR SOLD

A. E. LePAGE
Boultbee Sweet Ltd.
Hillside Shopping Centre
386-1341

MORTGAGE FUNDS AVAILABLE FOR ALL B.C.
FROM 9% (VICTORIA)
Call
Don MacGILLIVRAY
A. E. LePAGE
Boultbee Sweet Ltd.
Hillside Shopping Centre
386-1341

155 MONEY TO LOAN

MONEY
TO LOAN
ON
FIRST MORTGAGES
386-7212

156 MORTGAGE LOANS AND INSURANCE

MONEY

Money to Loan
To . . . BUY . . . REMODEL
. . . REFINANCE. We loan in ALL areas including UP-ISLAND
AGREEMENTS FOR SALE

MORTGAGES
BOUGHT OR SOLD

1st and 2nd Mortgages
Arranged

Money available for Apartment and commercial projects. Short-term Builders' Interim Financing, including Subdivision Development. Construction Financing. Prompt — Confidential Service. Inquiry Welcome.
ROW Your Home or Business while purpose $4,000,000 in mortgages during 1971 — $1,000,000 of which was private clients' funds.
Call
Don MacGILLIVRAY
A. E. LePAGE
Boultbee Sweet Ltd.
Hillside Shopping Centre
386-1341

MORTGAGE FUNDS AVAILABLE FOR ALL B.C.
FROM 9% (VICTORIA)
UP-ISLAND, LOWER MAINLAND, INTERIOR AND NORTHERN B.C.
HOMES, WATERFRONT
LAND PROPERTY
DEVELOPMENT PROPERTY
Drop us a line or phone collect. Perhaps we can serve you. Let us know what you require and we will do our utmost to help you.
FOR FAST COURTEOUS SERVICE
IMMEDIATELY AVAILABLE
W. A. (BILL) HODGSON
383-4529
24 Hour Service
Byron Price and Associates Ltd.

COMMERCIAL FUNDS
FROM 8¼%
RAE INVESTMENTS LTD.
388-7891

HOME EQUITY
-LOANS

Here is your opportunity to borrow the inexpensive way. You may borrow as much money as is paid off on your home. No limit to amounts for a limited time. Ask for privacy of your own home.

EXAMPLES:
payments from

Amount	
$2,000	$23.00
$3,000	$33.00
$4,000	$44.00
$5,000	$55.00

15 year amort. — 5 year term.

Mr. Green 638-5027
Mr. Stuber 385-3862

MORTGAGE LOAN
The HOME EQUITY LOAN is a special programme to make the most of your home. Borrow on your second mortgage at 1% per cent of property value to a maximum of $3,500 to $12,000, repayable over a 5 year term. Interest rate is 9 per cent. Ask about our 1st mortgage rates. Call us for the name of the nearest Bank of Montreal.

NEED MONEY?
WE HAVE MONEY AVAILABLE FOR 1st AND 2nd MORTGAGES IN ALL PARTS OF VICTORIA. WE INVITE YOUR HOME TO COME TO DOWNTOWN VICTORIA!
A. E. LePAGE
BOULTBEE SWEET LTD.
Hillside Shopping Centre
386-1341

MORTGAGE MONEY
We have corporate and private funds available for first, you cash, 1st and 2nd mortgages on residential, commercial and industrial properties. Current rates. Funds for construction, subdivision and development. Call us for your requirements.
BILL McCARTER, 592-5970
JACK MOEN
638-5488

MORTGAGE MONEY
First mortgages available up to 80% around 9% current interest rates.
BROWN BROS. AGENCIES LTD.
1175 Blanshard 386-2471

Call us for your MORTGAGE MONEY requirements. Current rates. Funds for construction, subdivision and development. Call us for your requirements.
BILL McCARTER, 592-5970
JACK MOEN
638-5488

MONEY FOR
MORTGAGES

First Mortgages available in any amount. Current rates. Funds for construction, subdivision and development. Call us for your requirements.
BILL McCARTER, 592-5970
JACK MOEN
638-5488

PUBLIC TRUSTEE
ESTATE SALE

The Public Trustee, as Administrator of the Estate of Ellen Hilson offers for sale the following property: Lot 1, Block 1, Section 1, Plan 1, Esquimalt District. Tenders will be received by the Public Trustee, 1175 Blanshard Street, Victoria, B.C. up to 12 noon, May 15th, 1972. Tenders must be submitted on the prescribed form and must be accompanied by a certified cheque for 10% of the tender price. Cash preferred but terms can be arranged. Property may be inspected by appointment with the caretaker. Phone 386-2471. Transportation will be provided for those desiring to inspect the premises from the Public Trustee's office at 10:00 a.m. on Friday, May 12th. Tenders will be opened at 2:00 p.m. on May 15th, 1972 and the successful tenderer will be notified as soon thereafter as possible. The highest or any tender will not necessarily be accepted.
PUBLIC TRUSTEE
1175 Blanshard Street
Victoria, B.C.

157 MONEY FOR MORTGAGES

MONEY FOR
MORTGAGES

First mortgages available up to 80% around 9% current interest rates.
BROWN BROS. AGENCIES LTD.
1175 Blanshard 386-2471

MONEY FOR
MORTGAGES

Avis Acceptance can solve your money problems. Call us for fast, friendly service.
386-3737
MORTGAGE AGENCIES AND INSURANCE

MORTGAGES
WANTED
FIRST
SECOND
THIRD

158 MONEY WANTED

MONEY
WANTED
FOR SALE

PRIVATE SHORT TERM LOANS
Mrs. Bowden 479-1078

159 BUSINESSES

FOR SALE — FIRST NYDE AND Thin, 54x200, approx. 41 cars, fully fenced, paved, lighted. Ladner, Mr. P. Teller Securities Ltd. 386-1214 or 386-3775.

WANTED TO BORROW
$20 WANTED TO BORROW $1,000 at 10% interest. Phone 386-7111

FIRST MORTGAGE FUNDS RE-QUIRED
$50,000 at 9½% payment $145, $600 discount. Mr. McKenzie, 386-7377
Bowman Investment Co. Ltd.
1111 Government St.

BUSINESS
OPPORTUNITIES

BUSINESSMEN, DEVELOPERS! Here is your opportunity to acquire land and private funds available to supply business in fast growing area. Contact Mr. Hamilton, 386-7212. Hamilton Investment Co. Ltd.

160 REAL ESTATE WANTED

WANTED TO RENT, 4 BEDROOM home, 1½ baths, Saanich area, family starting at the end of May. Phone 386-7111 or 479-1947

161 REAL ESTATE FOR SALE

AN OLDER SPACIOUS UP-and-down duplex, 4-bdrm. up, 2-bdrm. down, 2 fireplaces, 2 kitchens, 2 baths, 2 sundecks, 2 garages, 2 gardens, 2 lots. Asking $47,500. Min. $10,000 down.
JOHN BISHOP 479-1947
RES.: 656-2256

A. E. LePAGE
Boultbee Sweet Ltd.
Hillside Shopping Centre
386-1341

162 COMMERCIAL OR INDUSTRIAL PROPERTIES

POSSIBLE BUILDING SITE
HOLDING PROPERTY. Approx. 7200 sq. ft. in prime commercial area from Saanich Peninsula. Will sell or trade for revenue property. Will Wilson, 384-5535, 477-0228 res.

163 REAL ESTATE WANTED

DEVELOPMENT OPPORTUNITY
Opportunity to develop in the exciting Colwood area. Approx. 1,500 sq. ft. with 90 ft. frontage on Dowdell. Suitable for duplex, triplex or 4-plex. Will be formally zoned for MOTEL or DRIVE-IN. Good financing available. Contact Mr. Wilson, 384-5535, 477-0228 res.

A. E. BERNARD and CO. LTD.
685 Fort Street 384-2233

164 REAL ESTATE FOR SALE

BRENTWOOD
Approx. 2,000 sq. ft. commercial property in prime area for lease. Suitable for restaurant, motel or boutique. Will build to suit.
ROSS CORBY, 384-8001
Royal Trust Co.

HILLSIDE
Over 40,000 sq. ft. of very usable land. Ideal for apartments, townhouses or condominiums. Priced at $1.50 per sq. ft. Will subdivide to suit purchaser.
ROBBINS 479-3481
ROSS CORBY, 384-8001
Royal Trust Co.

MAGIC ACRE
Just 1 acre with power and water available. Ideal for trailer park. Priced at $12,000. Terms.
Call J. WEBBER by view, 382-5276 or 656-3977

165 DEVELOPMENT OPPORTUNITY

Opportunity to develop in the exciting Colwood area. Approx. 1,500 sq. ft. with 90 ft. frontage on Dowdell. Suitable for duplex, triplex or 4-plex. Will be formally zoned for MOTEL or DRIVE-IN. Good financing available. Contact Mr. Wilson, 384-5535, 477-0228 res.

A. E. BERNARD and CO. LTD.
685 Fort Street 384-2233

166 RENTALS WANTED

RENTALS WANTED
Complete management services by Bowman Investments Co. Ltd. Bob Bowman, 386-3471

WANTED TO RENT, LARGE 3-4 bedroom home, June 1, South Saanich area. $225. Option to buy. 386-2174

WANTED TO RENT — OLDER 2-3 bedroom home with option to buy. 386-9944.

167 ROOMS FOR RENT

ROOMS FOR RENT
Clean, comfortable rooms, $15 per week. Phone 386-7111 or 479-1947

168 APARTMENTS TO RENT

APARTMENTS
UNFURNISHED

169 SUITES TO RENT

SUITES
UNFURNISHED

170 HOUSES TO RENT

HOUSES
UNFURNISHED

171 COTTAGES TO RENT

COTTAGES
UNFURNISHED

172 ROOMS TO RENT

ROOMS
UNFURNISHED

173 BOARD AND ROOM

BOARD AND
ROOM

174 ROOMS FOR RENT

ROOMS FOR
RENT

175 APARTMENTS TO RENT

APARTMENTS
FURNISHED

176 SUITES TO RENT

SUITES
FURNISHED

177 HOUSES TO RENT

HOUSES
FURNISHED

178 COTTAGES TO RENT

COTTAGES
FURNISHED

179 ROOMS TO RENT

ROOMS
FURNISHED

180 BOARD AND ROOM

BOARD AND
ROOM

181 ROOMS FOR RENT

ROOMS FOR
RENT

182 APARTMENTS TO RENT

APARTMENTS
FURNISHED

183 SUITES TO RENT

SUITES
FURNISHED

184 HOUSES TO RENT

HOUSES
FURNISHED

185 COTTAGES TO RENT

COTTAGES
FURNISHED

186 ROOMS TO RENT

ROOMS
FURNISHED

187 BOARD AND ROOM

BOARD AND
ROOM

188 ROOMS FOR RENT

ROOMS FOR
RENT

189 APARTMENTS TO RENT

APARTMENTS
FURNISHED

190 SUITES TO RENT

SUITES
FURNISHED

191 HOUSES TO RENT

HOUSES
FURNISHED

192 COTTAGES TO RENT

COTTAGES
FURNISHED

193 ROOMS TO RENT

ROOMS
FURNISHED

194 BOARD AND ROOM

BOARD AND
ROOM

195 ROOMS FOR RENT

ROOMS FOR
RENT

196 APARTMENTS TO RENT

APARTMENTS
FURNISHED

197 SUITES TO RENT

SUITES
FURNISHED

198 HOUSES TO RENT

HOUSES
FURNISHED

199 COTTAGES TO RENT

COTTAGES
FURNISHED

200 ROOMS TO RENT

ROOMS
FURNISHED

201 BOARD AND ROOM

BOARD AND
ROOM

202 ROOMS FOR RENT

ROOMS FOR
RENT

203 APARTMENTS TO RENT

APARTMENTS
FURNISHED

204 SUITES TO RENT

SUITES
FURNISHED

205 HOUSES TO RENT

HOUSES
FURNISHED

206 COTTAGES TO RENT

COTTAGES
FURNISHED

207 ROOMS TO RENT

ROOMS
FURNISHED

208 BOARD AND ROOM

BOARD AND
ROOM

209 ROOMS FOR RENT

ROOMS FOR
RENT

210 APARTMENTS TO RENT

APARTMENTS
FURNISHED

211 SUITES TO RENT

SUITES
FURNISHED

212 HOUSES TO RENT

HOUSES
FURNISHED

213 COTTAGES TO RENT

COTTAGES
FURNISHED

214 ROOMS TO RENT

ROOMS
FURNISHED

215 BOARD AND ROOM

BOARD AND
ROOM

216 ROOMS FOR RENT

ROOMS FOR
RENT

217 APARTMENTS TO RENT

APARTMENTS
FURNISHED

218 SUITES TO RENT

SUITES
FURNISHED

219 HOUSES TO RENT

HOUSES
FURNISHED

220 COTTAGES TO RENT

COTTAGES
FURNISHED

221 ROOMS TO RENT

ROOMS
FURNISHED

222 BOARD AND ROOM

BOARD AND
ROOM

223 ROOMS FOR RENT

ROOMS FOR
RENT

224 APARTMENTS TO RENT

APARTMENTS
FURNISHED

225 SUITES TO RENT

SUITES
FURNISHED

226 HOUSES TO RENT

HOUSES
FURNISHED

227 COTTAGES TO RENT

COTTAGES
FURNISHED

228 ROOMS TO RENT

ROOMS
FURNISHED

229 BOARD AND ROOM

BOARD AND
ROOM

230 ROOMS FOR RENT

ROOMS FOR
RENT

231 APARTMENTS TO RENT

APARTMENTS
FURNISHED

232 SUITES TO RENT

SUITES
FURNISHED

233 HOUSES TO RENT

HOUSES
FURNISHED

234 COTTAGES TO RENT

COTTAGES
FURNISHED

235 ROOMS TO RENT

ROOMS
FURNISHED

236 BOARD AND ROOM

BOARD AND
ROOM

237 ROOMS FOR RENT

ROOMS FOR
RENT

238 APARTMENTS TO RENT

APARTMENTS
FURNISHED

239 SUITES TO RENT

SUITES
FURNISHED

240 HOUSES TO RENT

HOUSES
FURNISHED

241 COTTAGES TO RENT

COTTAGES
FURNISHED

242 ROOMS TO RENT

ROOMS
FURNISHED

243 BOARD AND ROOM

BOARD AND
ROOM

244 ROOMS FOR RENT

ROOMS FOR
RENT

245 APARTMENTS TO RENT

APARTMENTS
FURNISHED

246 SUITES TO RENT

SUITES
FURNISHED

247 HOUSES TO RENT

HOUSES
FURNISHED

248 COTTAGES TO RENT

COTTAGES
FURNISHED

249 ROOMS TO RENT

ROOMS
FURNISHED

250 BOARD AND ROOM

BOARD AND
ROOM

251 ROOMS FOR RENT

ROOMS FOR
RENT

252 APARTMENTS TO RENT

APARTMENTS
FURNISHED

253 SUITES TO RENT

SUITES
FURNISHED

254 HOUSES TO RENT

HOUSES
FURNISHED

255 COTTAGES TO RENT

COTTAGES
FURNISHED

256 ROOMS TO RENT

ROOMS
FURNISHED

257 BOARD AND ROOM

BOARD AND
ROOM

258 ROOMS FOR RENT

ROOMS FOR
RENT

259 APARTMENTS TO RENT

APARTMENTS
FURNISHED

260 SUITES TO RENT

SUITES
FURNISHED

261 HOUSES TO RENT

HOUSES
FURNISHED

262 COTTAGES TO RENT

COTTAGES
FURNISHED

263 ROOMS TO RENT

ROOMS
FURNISHED

264 BOARD AND ROOM

BOARD AND
ROOM

265 ROOMS FOR RENT

ROOMS FOR
RENT

266 APARTMENTS TO RENT

APARTMENTS
FURNISHED

267 SUITES TO RENT

SUITES
FURNISHED

268 HOUSES TO RENT

HOUSES
FURNISHED

269 COTTAGES TO RENT

COTTAGES
FURNISHED

270 ROOMS TO RENT

ROOMS
FURNISHED

271 BOARD AND ROOM

BOARD AND
ROOM

272 ROOMS FOR RENT

ROOMS FOR
RENT

273 APARTMENTS TO RENT

APARTMENTS
FURNISHED

274 SUITES TO RENT

SUITES
FURNISHED

275 HOUSES TO RENT

HOUSES
FURNISHED

276 COTTAGES TO RENT

COTTAGES
FURNISHED

277 ROOMS TO RENT

ROOMS
FURNISHED

278 BOARD AND ROOM

BOARD AND
ROOM

279 ROOMS FOR RENT

ROOMS FOR
RENT

280 APARTMENTS TO RENT

APARTMENTS
FURNISHED

281 SUITES TO RENT

SUITES
FURNISHED

282 HOUSES TO RENT

HOUSES
FURNISHED

283 COTTAGES TO RENT

COTTAGES
FURNISHED

284 ROOMS TO RENT

ROOMS
FURNISHED

285 BOARD AND ROOM

BOARD AND
ROOM

286 ROOMS FOR RENT

ROOMS FOR
RENT

287 APARTMENTS TO RENT

APARTMENTS
FURNISHED

288 SUITES TO RENT

SUITES
FURNISHED

289 HOUSES TO RENT

HOUSES
FURNISHED

290 COTTAGES TO RENT

COTTAGES
FURNISHED

291 ROOMS TO RENT

ROOMS
FURNISHED

292 BOARD AND ROOM

BOARD AND
ROOM

293 ROOMS FOR RENT

ROOMS FOR
RENT

294 APARTMENTS TO RENT

APARTMENTS
FURNISHED

295 SUITES TO RENT

SUITES
FURNISHED

296 HOUSES TO RENT

HOUSES
FURNISHED

297 COTTAGES TO RENT

COTTAGES
FURNISHED

298 ROOMS TO RENT

ROOMS
FURNISHED

299 BOARD AND ROOM

BOARD AND
ROOM

300 ROOMS FOR RENT

ROOMS FOR
RENT

301 APARTMENTS TO RENT

APARTMENTS
FURNISHED

302 SUITES TO RENT

SUITES
FURNISHED

303 HOUSES TO RENT

HOUSES
FURNISHED

304 COTTAGES TO RENT

COTTAGES
FURNISHED

305 ROOMS TO RENT

ROOMS
FURNISHED

306 BOARD AND ROOM

BOARD AND
ROOM

307 ROOMS FOR RENT

ROOMS FOR
RENT

308 APARTMENTS TO RENT

APARTMENTS
FURNISHED

309 SUITES TO RENT

SUITES
FURNISHED

310 HOUSES TO RENT

HOUSES
FURNISHED

311 COTTAGES TO RENT

COTTAGES
FURNISHED

312 ROOMS TO RENT

ROOMS
FURNISHED

313 BOARD AND ROOM

BOARD AND
ROOM

314 ROOMS FOR RENT

ROOMS FOR
RENT

315 APARTMENTS TO RENT

APARTMENTS
FURNISHED

316 SUITES TO RENT

SUITES
FURNISHED

317 HOUSES TO RENT

HOUSES
FURNISHED

318 COTTAGES TO RENT

COTTAGES
FURNISHED

319 ROOMS TO RENT

ROOMS
FURNISHED

320 BOARD AND ROOM

BOARD AND
ROOM

321 ROOMS FOR RENT

ROOMS FOR
RENT

322 APARTMENTS TO RENT

APARTMENTS
FURNISHED

323 SUITES TO RENT

SUITES
FURNISHED

324 HOUSES TO RENT

HOUSES
FURNISHED

325 COTTAGES TO RENT

COTTAGES
FURNISHED

326 ROOMS TO RENT

ROOMS
FURNISHED

327 BOARD AND ROOM

BOARD AND
ROOM

328 ROOMS FOR RENT

ROOMS FOR
RENT

329 APARTMENTS TO RENT

APARTMENTS
FURNISHED

330 SUITES TO RENT

SUITES
FURNISHED

331 HOUSES TO RENT

HOUSES
FURNISHED

332 COTTAGES TO RENT

COTTAGES
FURNISHED

333 ROOMS TO RENT

ROOMS
FURNISHED

334 BOARD AND ROOM

BOARD AND
ROOM

335 ROOMS FOR RENT

ROOMS FOR
RENT

336 APARTMENTS TO RENT

APARTMENTS
FURNISHED

337 SUITES TO RENT

SUITES
FURNISHED

338 HOUSES TO RENT

HOUSES
FURNISHED

339 COTTAGES TO RENT

COTTAGES
FURNISHED

340 ROOMS TO RENT

ROOMS
FURNISHED

341 BOARD AND ROOM

BOARD AND
ROOM

342 ROOMS FOR RENT

ROOMS FOR
RENT

343 APARTMENTS TO RENT

APARTMENTS
FURNISHED

344 SUITES TO RENT

SUITES
FURNISHED

345 HOUSES TO RENT

HOUSES
FURNISHED

346 COTTAGES TO RENT

COTTAGES
FURNISHED

347 ROOMS TO RENT

ROOMS
FURNISHED

348 BOARD AND ROOM

BOARD AND
ROOM

349 ROOMS FOR RENT

ROOMS FOR
RENT

350 APARTMENTS TO RENT

APARTMENTS
FURNISHED

351 SUITES TO RENT

SUITES
FURNISHED

352 HOUSES TO RENT

HOUSES
FURNISHED

353 COTTAGES TO RENT

COTTAGES
FURNISHED

354 ROOMS TO RENT

ROOMS
FURNISHED

355 BOARD AND ROOM

BOARD AND
ROOM

356 ROOMS FOR RENT

ROOMS FOR
RENT

357 APARTMENTS TO RENT

APARTMENTS
FURNISHED

358 SUITES TO RENT

SUITES
FURNISHED

359 HOUSES TO RENT

HOUSES
FURNISHED

360 COTTAGES TO RENT

COTTAGES
FURNISHED

361 ROOMS TO RENT

ROOMS
FURNISHED

362 BOARD AND ROOM

BOARD AND
ROOM

363 ROOMS FOR RENT

ROOMS FOR
RENT

364 APARTMENTS TO RENT

APARTMENTS
FURNISHED

365 SUITES TO RENT

SUITES
FURNISHED

366 HOUSES TO RENT

HOUSES
FURNISHED

367 COTTAGES TO RENT

COTTAGES
FURNISHED

368 ROOMS TO RENT

ROOMS
FURNISHED

369 BOARD AND ROOM

BOARD AND
ROOM

370 ROOMS FOR RENT

ROOMS FOR
RENT

371 APARTMENTS TO RENT

APARTMENTS
FURNISHED

372 SUITES TO RENT

SUITES
FURNISHED

373 HOUSES TO RENT

HOUSES
FURNISHED

374 COTTAGES TO RENT

COTTAGES
FURNISHED

375 ROOMS TO RENT

ROOMS
FURNISHED

376 BOARD AND ROOM

BOARD AND
ROOM

377 ROOMS FOR RENT

ROOMS FOR
RENT

378 APARTMENTS TO RENT

APARTMENTS
FURNISHED

379 SUITES TO RENT

SUITES
FURNISHED

380 HOUSES TO RENT

HOUSES
FURNISHED

381 COTTAGES TO RENT

COTTAGES
FURNISHED

382 ROOMS TO RENT

ROOMS
FURNISHED

383 BOARD AND ROOM

BOARD AND
ROOM

384 ROOMS FOR RENT

ROOMS FOR
RENT

385 APARTMENTS TO RENT

APARTMENTS
FURNISHED

386 SUITES TO RENT

SUITES
FURNISHED

387 HOUSES TO RENT

HOUSES
FURNISHED

388 COTTAGES TO RENT

COTTAGES
FURNISHED

389 ROOMS TO RENT

ROOMS
FURNISHED

390 BOARD AND ROOM

BOARD AND
ROOM

391 ROOMS FOR RENT

ROOMS FOR
RENT

392 APARTMENTS TO RENT

APARTMENTS
FURNISHED

393 SUITES TO RENT

SUITES
FURNISHED

394 HOUSES TO RENT

HOUSES
FURNISHED

395 COTTAGES TO RENT

COTTAGES
FURNISHED

396 ROOMS TO RENT

ROOMS
FURNISHED

397 BOARD AND ROOM

BOARD AND
ROOM

398 ROOMS FOR RENT

ROOMS FOR
RENT

399 APARTMENTS TO RENT

APARTMENTS
FURNISHED

400 SUITES TO RENT

SUITES
FURNISHED

401 HOUSES TO RENT

HOUSES
FURNISHED

402 COTTAGES TO RENT

COTTAGES
FURNISHED

403 ROOMS TO RENT

ROOMS
FURNISHED

404 BOARD AND ROOM

BOARD AND
ROOM

405 ROOMS FOR RENT

ROOMS FOR
RENT

406 APARTMENTS TO RENT

APARTMENTS
FURNISHED

407 SUITES TO RENT

SUITES
FURNISHED

408 HOUSES TO RENT

HOUSES
FURNISHED

409 COTTAGES TO RENT

COTTAGES
FURNISHED

410 ROOMS TO RENT

ROOMS
FURNISHED

**411 BOARD A

250 HOUSES FOR SALE

"HOMEFINDERS"
DOUGLAS AND TRANS-CANADA
OPEN 9-9 WEEKDAYS
386-2911

OPEN HOUSE
EXECUTIVE HOME
1268 FAIRLANE
Fri. 1-4:30 and
6:30-8:30
Sat. 1-4:00
Architect designed! Unique! individuality plus! Beautiful high treed setting! Foyer entrance, sunken living room with interesting fireplace and floor-to-ceiling windows. Separate dining room, superb kitchen with excellent laundry room adjoining. Three lovely bedrooms, master bedroom has floor-to-ceiling windows and walk-in closet, two pretty vanity bathrooms, large rec. room with glass doors to patio, sundeck off kitchen. Many more interesting and luxurious features. Asking $47,900. For previewing please call Eileen Pearson, 592-6068 or 386-2911 anytime.

OPEN HOUSE
THURS. AND FRI. 1-4 P.M.
SXS DUPLEX
3351 WASCANA
Modern 2-bdrm. self-contained units, separate furnaces and carports. In excellent location. Asking $26,500. Julie Manness, 386-2911 anytime.

OPEN HOUSE
SAT. 1:30-4 P.M.
S-S DUPLEX — GOOD AREA.
REDUCED TO $33,500.
Where can you get a modern duplex with 3 B.R., L.R. (w-w) and utility? Renting at $150 per month each side.
TRY 2041A COURSER DR. AND VIEW WITH NORMA HILL, 386-2911.

OPEN HOUSE
SATURDAY MAY 6,
2-5 P.M.
3462 SEYMOUR ST.
Completely renovated, new wall-to-wall. 34x13 ft. in-line living and dining room, with beamed ceiling. Two bdrms. up plus one in bsmt. New furnace and water heater. Owner may sell his other lot next door. All Realtors with or without clients welcome. For other Realtors — go direct anytime — lock box. SHIRLEY MOLBERG, 386-2911. MILTON AGATE, 386-2911.

OPEN HOUSE
SATURDAY 1:30-4:30
1563 HAWTHORNE
Come in and see this lovely 3-bedroom bungalow in Gordon Head, right on Majestic Park. Priced at only $23,900. If you can't make it phone anytime to view with Audrey Grimshaw 386-2911 or Borge Jorgensen 385-5339.

OPEN, OPEN, OPEN
1940 HAWES (OFF REDFERN)
SAT. 1-4 P.M.
Attractive post and beam 3-bedroom home in prestige area. Large living room, dining room, den, rec. room, 1½ baths, modern kitchen. Sundeck, carport. New listing. You'll love it. Try your offer.
VERA FRIEDRICH,
386-2911, 598-2610

OPEN HOUSE
SATURDAY 2-5 P.M.
1461 GARNET — $26,500
3 bedroom, full basement home. 15 years old. Carport room for boat. Large lot. Near schools, shopping. Call Rose Chope. 383-0028, 386-2911.

OPEN HOUSE
SATURDAY 1:30-4:30
962 TATTERSAL
Cute, darling doll house. 1½ bedroom, living room, large kitchen, lots of parking. Asking $17,500, bring us an offer, good financing!
IRENE VAN,
AINA MELDERIS
386-2911, 382-5862, 384-9191

OPEN HOUSE
SAT. 1:30-4 P.M.
1040 WYCHBURY
Lovely modern 3-bedroom home in this choice area with 1-bedroom suite in bsmt. Main floor has large in-line living and dining rm., family rm. Bsmt. has utility, workshop plus rm. for pool table and lovely 3-rm. suite that rents for $115 per mth. Approx. $23,000 existing mtge. at 9¼% P.I.T. can be assumed. Asking $36,500. Pat Barber 386-2911.

OPEN HOUSE
SAT. 1:30-4 P.M.
138 WILDWOOD
This well kept older 3-bedroom home is close to the water. Attractive living room adjoining master size beamed dining room. Good size kitchen with pantry off. Oil heat, separate garage. Sewing room could be small 4th bedroom. Value at $24,900. Harold Barber 479-6479, 386-2911.

RETIRING
See this cosy 2-bedroom bungalow with wall-to-wall shag carpets, living room and modern kitchen. On nearly half acre. Just a short walk to shops and sea. Only $13,900. Call now. Donna Pretula or Peter Primgaard 386-2911.

DO YOU WANT THE BEST?
The best quality? The best neighbourhood? The finest of everything? Then be sure to inspect this charming Cape Cod in an executive GORDON HEAD neighbourhood of prestige homes. It's spacious but cozy as only an authentic Cape Cod can be. A large one third acre lot with space galore for childrens back yard play. A step-saver kitchen without that crowded feeling. Ideal utility room and 2-pce. bath just steps from the kitchen. At last! A room large enough for a massive dining room suite. The formal living room has an air of friendly charm with a fireplace that radiates hospitality. The family room is a favourite spot for informal entertaining and the rumpus room downstairs is the spot for family fun. Ideal den for the times you need to work or relax quietly. Three bedrooms up including the master bedroom with the gracious touch and connecting 3-pce. bath. More features, too numerous to mention. $31,900. M.L.S. BOB HUGHES, 386-2911 RES. 592-6453

NEW LISTING
CEDAR HILL RD.
$21,750
LOW DOWN PAYMENT
Try C.M.H.C. financing and the B.C. 2nd plus a low down payment, and you could move right into this 3-bedroom home. Large backyard with fruit trees and lovely garden. Newly stuccoed, re-wired and re-plumbed, also new double carport. This won't last, so call now to view this excellent family home. M.L.S.
CAROLYNNE PERRY
386-2911, 383-0595

EXTRA LOT
See this 2-bedroom home, living room and dining room with fireplace. Full basement. Needs some attention, but included in the asking price of $23,000 is an extra lot. For more information phone Borge Jorgensen, 385-5339, 386-2911.

4 BEDROOMS
Lots of room for the large family in this excellent stucco home with full basement. In very good condition throughout and located in convenient Belmont-Bay area. Really terrific value on today's market. Asking only $18,000. Please call Eileen Pearson, 592-6068 or 386-2911.

250 HOUSES FOR SALE

"HOMEFINDERS"
DOUGLAS AND TRANS-CANADA
OPEN 9-9 WEEKDAYS
386-2911

MUST BE SOLD
REDUCED $4,000
Owner wishes to sell immediately due to recent change of plans. Three large bedrooms, full basement with recreation room, two-car garage. Everything on the main floor has been elegantly finished, featuring a circular slate fireplace, carved Rosewood chandelier in the dining room, Black Walnut kitchen cabinets, three entries from the full length sundeck. This is a beauty, priced now for a quick sale. Please call: MILTON AGATE, 386-2911.

OAK BAY
Unique cottage facing the sandy beach. It's great to walk on the promenade and enjoy the sea breezes. A JOYFUL place to live. For more details call Elsie O'Brien, 592-0509 or 386-2911.

A CUTIE, $14,900
Full basement, 4-room bungalow near Woodwards. Beautiful Cerise carpets and novelty kitchen. See it today. Elsie O'Brien, 592-0509 or 386-2911.

NEED LOTS OF ROOM?
4 BRs PLUS—HI QUADRA
Main floor has 1300 sq. ft. with spacious wall-to-wall covered L.R. and D.R. 3 good-sized B.R.s and family-sized kitchen with utilities off. Downstairs there's a rec. room with F.P. plus an extra B.R. and office. At the rear there's plenty of parking, a drive-in garage and a sundeck. $28,500. Excl.
BOB HUGHES,
386-2911 RES. 592-6453

QUIET STREET
This 12-yr.-old 3-bedroom home has partially developed bsmt., sundeck over carport in Glanford area. It's ideal for the growing family. $23,900. Maude Dobson, 386-2911 or 658-5676.

GLANFORD, $19,900
Immaculate, no-step, 2-bedroom home. Nice yard with room for garden. Phone now. Maude Dobson, 386-2911 or 658-5676.

LARGE FAMILY?
Conveniently located close to town, bus, shopping and schools. 4 or 5 bedrooms, large recreation room up, living room, dining in line with fireplace, large kitchen. Asking $18,500 with good financing.
IRENE VAN 477-8801
386-2911 ANYTIME

GOOD FAMILY HOME
REASONABLE, $20,500
3 BRs, full basement, in a convenient location. This is an attractive trim property — new exclusive listing — see it soon with Norma Hill 386-2911.

DO YOU HAVE IMAGINATION?
We have a 3-Bdrm. home plus nursery off master bdrm. Living room with beamed ceilings and fireplace, sep. dining room. Full bsm., drive-in garage. This home you can mold to your need! Drive by 1244 Vista Heights, then call Donna Pretula or Peter Primgaard 386-2911 anytime.

BACK TO BACK DUPLEX
FERNWOOD, $28,500
Terrific location each side has 2 bedrooms with large utility rooms acting as 3rd bedroom. Living room, large modern kitchens. No basement but each has new oil furnaces. Low down payment required. 16 years old. Harold Barber 479-6479, 386-2911.

UP AND DN., $22,900
FERNWOOD AREA
Good location, 2-2 bedroom suites, full basement, corner lot. Rents for $270 per mth. Harold Barber 479-6479, 386-2911.

EST. 1933
B O O
BOORMAN
M A N
INVESTMENT CO. LTD.

OPEN SAT. 1:30 to 4:30
466 TIPTON AVE.
$20,900
As cute as a button and in better than new condition, situated amidst far more expensive homes on a choice, convenient, treed street in Colwood. (Come out Metchosin Rd., to Painter Rd., to Tipton) — 20.5x12.4 LR with W-W and a fireplace — 2 bdrms., spacious kitchen with adjoining utility — separate garage plus carport (so you won't miss a basement) — secluded, flowered, garden. — Net taxes $58.00 — Low down payment will handle. A dream come true for the retired couple or small family. For prior apt. call IAN A. BOORMAN at 386-7521 anytime or 477-8363.

OPEN OAK BAY
SAT. 2 TO 4:30 P.M.
2049 TOWNLEY ST.
A delightful, spacious (over 1200 sq. ft.) 2-bdrm. bungalow with fireplace, dining room, sunny kitchen with eating area. Two panelled basement rooms, shop area. Full double garage, beautiful yard with fruit trees, sprinklers. $28,500. Prior viewing of this excellent home and other Oak Bay properties, please call:
JACK FETHERSTON
386-7521 477-9427

OPEN SAT. 2 TO 5
1975 KALTASIN RD.
REDUCED $1,500
This is a delightful new 3-bedroom rustic ranch home with excellent decor, wall-to-wall, an antique fireplace, plumbed utility, patio, carport, a large treed lot and views of Sooke Harbor. Turn left before Sooke River Bridge.
UNBELIEVABLE VALUE AT $19,950
PHIL SIMPSON — 386-7521

1523 NORTH DAIRY RD.
LAST ONE! $22,900
CEDARVILLAGE
TOWN HOUSE
The largest, best built, best located townhouse on the market — 1600 sq. ft. of finished accommodation — 3 bedrooms — 2 bathrooms — rumpus room — brand new — very low down-payment will handle. ERIC GRAHAM — 386-7521.

COOK-LAING AREA
ONLY $12,700
Value plus on this through hall planned smaller two-bedroom bungalow. Living room with fireplace, large bright kitchen, full basement with garage. Lot 50x120. Net 1971 taxes $54.46.
To view call:
STAN CORNISH
386-7521, Res. 592-6079

HIGH CORDOVA RIDGE
This 4-year-old, immaculate, 2 plus bedroom home offers a "CLOUD 9" atmosphere of healthy fresh air together with W-W carpets, large sundeck, 25x13 rec. room with bar, master ensuite and 1½ baths. Third bedroom nearing completion down plus ample laundry and work area. Easy-care lot and surrounded by quality homes with a realistic price of $34,500. Call
CHARLES E. HOPE
386-7521 598-3029
1111 Government St.

GORGE, BY OWNER, 2 BEDrooms, full basement, stucco bungalow. Drive-in garage new kitchen. $21,900. 408 Vincent. 385-5158.

250 HOUSES FOR SALE

X
XXX
XX XX
XX XX
XX XX
XX Royal XX
XX Trust XX
XX Company XX
XX XX
XXXXXXXXXXXXXXXXX
REAL ESTATE SALES DEPT.
384-8001

OPEN HOUSE, SAT., 1-4
4019 McLELLAN—$26,500
3-bedroom, split-level home, 14x17 living room with fireplace, dining room, elect. kitchen with built-in oven and range. Hardwood floors. Go Glanford to Kenneth to McLellan.
STAN SAGE 384-8001

OPEN HOUSE—SAT., 1-4
4331 DIEPPE — $18,900
Main floor: kitchen, living room, dining room — Up: 2 bedrooms, bathroom — Basement: rec. room, utility. Sep. garage, 85x100 lot. Oil heat.
JACK MAYBIE 384-8001

OPEN HOUSE
SAT. 1:30-4:30
2653 SCOTT ST.
$16,900
Short on cash? Then come and take a look at this home in good condition, featuring living room, large kitchen, 2 bedrooms. Full basement with TV room and 2 more bedrooms.
PETER TER VEER in attendance 384-8001 or 479-1588 (Res.)

COZY — BRIGHT
SPARKLING WHITE!
Immaculate 2-bedroom wartime home — COMPLETELY RENOVATED — 100 amp wiring, automatic oil heat, copper plumbing, separate utility room with washer-dryer hook-up. Fully insulated — all floors refinished. Just listed, this will sell fast at $16,900. Please call RAY SMITH, 384-8001.

WE FOUND THE ONE YOU'VE BEEN ASKING FOR!
Yes a three bedroom, full basement home on a beautifully landscaped lot in Langford. Six years old, and just like new. (only better). Kept in immaculate condition by someone who really cares. Near to transportation and schools. Lot fenced, paved driveway. Just about impossible to find another one at the low asking price of only $24,500. To view this lovely home phone ALMER OLSON 384-8001.

HAULTAIN AREA
LOW DOWN
$16,900
Are you handy and like a nice area. This ideal family home has nice living room, big kitchen, 2 bedrooms, and a full basement with rec. room and 2 more bedrooms. Call for the address.
PETER TER VEER
384-8001 or Res. 479-1588

DRIVE BY
1520 FOUL BAY RD.
Excellent starter $17,900 — 2 beds — LR and DR. in-line — Large Elec. Cabinet Kitchen.
JESSIE McGRATH or PAULINE BROOKES 384-8001.

REALLY
WANT PRIVACY?
Enjoy it here in the fully enclosed patio (while you grill the steaks on the built-in barbecue). No steps to climb, two lovely bedrooms (easy to add another), attractive kitchen with indirect lighting, (range and frig. included), large dining room. Garage with attached storage area. Easy-to-care-for lot; on a quiet street. Needs to be seen inside to appreciate the unusual construction and pleasing features of this eight year old home. To view call
ALMER OLSON, 384-8001.

STRAWBERRY VALE
Large, older home, newly remodelled. Four bedrooms (or more), lovely living room with W-W carpets, slate covered fireplace, modern elec. kitchen, utility room, plus rumpus room with bar in the full basement, with room also for your car and boat. Pleasant view with a country atmosphere. Additional lot available. $31,600.
Call ALMER OLSON
384-8001

3 MILES FROM MILL BAY
$10,900, 3-bedroom, no basement. Large living room with fireplace, large cabinet oil kitchen, utility. Lot 66x122, carport, fruit trees.
STAN SAGE 384-8001 or 384-4347.

SIDNEY
NEW 1215 SQ. FT.
$3,000 dn. will buy this beautiful 4-bedroom, stucco home with large living room, dining room and cabinet kitchen with nook, plus sundeck off over carport. 4-pce. bath, 2-pce. ensuite, 2-pce down. Ample space for large rec room. Government 2nd $2500 mtge pay $22 per month at 8¾% on 20-year term and 1st mtge of $23,000 at 9½% interest pay $231 per month on 20-year term. Asking $28,500. to view call MR. DYER 384-8001 anytime.

SO. OAK BAY
BEAUTY!
5-Bdrm., 4-Bthrm. home with fabulous master Bdrm. 36'x31'. A sunken Roman tub 7'x4'x2'. Over 4,000 sq. ft. of prestige living space; plus a heated swimming pool, all this and much, much more.
FOR $79,000
TREVOR MILSTED
384-1171 or 384-8001

SOMETHING DIFFERENT
Situated on approx. 2½ acres of land. This top quality home built on 2 levels offers on the main floor 18x14 living room with R.H. fireplace, dining room with sliding glass doors to sundeck, 2 spacious bedrooms, 9x16 kitchen, double S.S. sinks with garburator, 4-pce. vanity bath. On lower level: rec. room with R.H. fireplace, sliding glass doors to 20x50 patio, 14x12 bedroom with sliding glass doors to 20x50 patio. Sewing room, utility room plumbed for washer and dryer. Storage room and 11x20 workshop. Asking $65,000.
CALL BRUCE McILROY
384-8001

EXCLUSIVE AREA
COLWOOD
2778 PENELOPE
LUXURY—QUALITY
VALUE
—1680 sq. ft. (main floor)
—2000 sq. ft. (ground floor)
—Slate entrance foyer
—3 full bathrooms
—4 bedrooms
—2 fireplaces
—Built-ins include dishwasher, wall oven, stove, vacuum, AM-FM, intercom, bar.
—Finished lounge-rec. room and family room.
Well below replacement cost at $45,900.
RAY SMITH
384-8001 or 479-7777

CALIFORNIA STYLE
2763 VANTILBURG
Immaculate white stucco home with charcoal grey roof, shutters and trim, 3 bedrooms up, den or fourth bedroom in high spacious basement. Large superbly finished rumpus room with bar and wall-to-wall shag indoor-outdoor carpeting, lots of room for development. Fully landscaped yard. Priced at $31,500.
RAY SMITH
384-8001 — 479-7777

IN COLWOOD AREA — BY builder — beautiful new 1,300 sq. ft. 3-bedroom home on large 150x150 treed lot, wall-to-wall carpet throughout, 2 fireplaces, and many more features, asking $27,500. 2 — new 1250 sq. ft. 3-bedroom home on beautiful treed lot, wall-to-wall throughout, large kitchen, and many additional features, asking $25,900. Information phone Evergreland Construction Ltd., 478-2998.

FOR SALE BY OWNER
Modern three-bedroom home on quiet cul-de-sac in High Quadra area. Full basement with drive-in garage, large living area. Handy to schools, buses and shopping. $28,000. 386-4261.

250 HOUSES FOR SALE

PEMBERTON
H O M E S
1002 GOV'T
384-8126
"SINCE 1887"

OAK BAY
OPEN HOUSE
2989 FOUL BAY RD.
FRI. and SAT., May 5 and 6
1:30-4:30 P.M.
A very characterful, one owner, architect designed home, ideal for a family, well located for schools, transport and shopping. Solidly built, beautifully maintained with garden lover appeal, it offers a lovely 22x15 living room, separate dining room, cosy den with corner fireplace and three bedrooms up, via open stairway from wide entrance hall. The price has been carefully evaluated at $34,500, possession can be very flexible.
IN ATTENDANCE
STUART SIMPSON
Office 384-8126 Res. 598-4056
For prior viewing

1315 MANOR ROAD
ROCKLAND AREA
$43,800
OPEN FOR INSPECTION
FRIDAY
1:30 TO 4:00
A 5-year-old, 4-bedroom, 3-bathroom home. Glorious views of the water, mountains, and city. Immaculate throughout. Quality built.
JOHN F. COLWELL
384-8126 592-9828

OPEN HOUSE
SAT. 1:30-4:30
3290 COOK ST.
2-bedroom ranch type bungalow, no basement, only 13 years old. 1000 sq. ft. of convenient well planned accommodation. Kitchen with lots of cupboards, dining area and utility room. Economical hot water heat. Price $23,800. For prior appointments to view please call
TED PARTRIDGE
384-8126 592-3451

OAK BAY
OPEN HOUSE
2649 THOMPSON AVE.
PRICE $26,500
SAT., MAY 6, 1:30-4:30
This 2-bedroom stucco bungalow located on a large nicely landscaped lot is close to Uplands, Estevan shopping and Willows Beach. Features a full basement with rec room and half bath. Large 2-car carport plus separate garage for boat or trailer storage.
384-8126 JERRY DOWNER 383-3865

CORDOVA BAY
NEAT and COMPLETE
PERFECT no step RETIREMENT home in lovely TREED setting. Nicely SECLUDED at rear. Cosy L.R., fireplace, 2 B.R.'s, oak floors. Dining nook in pretty kitchen, complete with APPLIANCES. Shower doors on bath, awnings, aluminum door. Attached garage provides laundry and storage space. Delayed possession an advantage. Clear title. Terms if required.
$21,900
384-8126 MRS. McLEAN 384-6867

JUST REDUCED
SAVE $1,400
Brand new 3 BR cul-de-sac home in beautiful Lakehill. Surrounded by trees and fields. Many extras such as sundeck, patio, w.w. throughout, open beams. Now priced at $30,900.
384-8126 R. I. MURPHY 479-8089

GORDON HEAD
HANDYMAN SPECIAL
PRICE $13,200
Located on a 66x124 ft. level lot among good homes and in a very convenient area, this older home is ideal for the small family. Separate garage. For further information please call
TED PARTRIDGE
384-8126 592-3451

NEW HOMES
SIDNEY
$22,020 — $23,471 — $23,791
Split-level, three-bedroom homes, wall-to-wall throughout. Low down payment if you qualify for the B.C. 2nd mortgage. The best dollar buy on the market today. To view anytime, call
JOHN F. COLWELL
384-8126 592-9828

QUALITY STREET
Is another name for LEXINGTON AVENUE noted for its fine and distinctive homes. This one was built for the smaller family and is of high quality construction and unusual design. Almost 1500 sq. ft. of luxury, 2 bedrooms and a den, 2 bathrooms, beautifully broadloomed throughout. Both living and dining rooms blend into a spacious foyer. The grounds are simply but artistically landscaped with excellent taste. To culminate the attraction of this gracious home, it OFFERS A SEA VIEW!
Well priced at $43,500.
384-8126 W. SOUTHWARD 477-3187

CADBORO BAY
SECLUSION, VIEWS
ONLY $42,900
Exciting, yes. Not often do we have an opportunity to present a home that offers the many extraordinary features we have here: —21x13.3 living room, quality wall-to-wall covering over oak floors. —Guest sized dining room also with view. —Modern mahogany kitchen includes dining area, de luxe electric range and fridge included. —Master bedroom is large with 2-piece en suite. —Full basement has professionally finished 4th bedroom. Large recreation room area with 2nd fireplace, 3rd bathroom R.I. Low interest mortgage. Property backs onto Mystic View. For extra information or for showing:
C. A. CLIFF ANDERSON
477-3994 or 384-8126

ESQUIMALT
1224 LYALL ST.
ONLY $13,500
$500 down will handle this one bedroom, no basement home. Well insulated with electric heat. Wall-to-wall carpet in living and dining rooms. Terrific starter or retirement with low down payment.
384-8126 JIM WEST 592-3703

LARGE FAMILY
HOME—IDEAL
For the family with three or four children. A small den for Dad and a good size main floor family room for the children. The living room is quite long and is ideal for entertaining. With three bedrooms and a large attractive bathroom on the second floor, this is well worth seeing at —
$23,900
384-8126 JIM McNAUGHT 382-8943

JUST LISTED
GORDON HEAD, $43,500
This home is just 3½ years old and is located on a fully developed cul-de-sac. It has 1500 sq. ft. on the main floor and features a bay window, wall-to-ceiling fireplace, carpeted throughout. The master bedroom is large, with en suite plumbing. A family room with fireplace, workshop, additional bedroom and future rec room complete the downstairs area of this fine family home. To view anytime call
JOHN F. COLWELL
384-8126 or 592-9828

VIEW ROYAL
Are you seeking quiet, tranquility, space and seclusion? This attractive property at
535 PRINCE ROBERT LANE
will interest you. Almost 1300 sq. ft. 3-bedroom, custom built, contemporary styling, facing south. Magnificent views over Esquimalt Harbour and the Washington Coast, ¾ of an acre of easily maintained property provides the setting for the unusual home. Priced at
$35,500
384-8126 MR. GREENE 385-0795

$14,900
FOR THIS COZY 2-BEDROOM, NO-BASEMENT HOME ON A BEAUTIFULLY LANDSCAPED LOT. EXCELLENT RESIDENTIAL AREA. MODERNIZED, FULLY REDECORATED INSIDE. NEEDS OUTSIDE PAINT JOB. SEPARATE GARAGE. SMALL HOTHOUSE. TO VIEW PHONE R. L. BERGSTROM 592-0110 or 598-6564. MARLIN AGENCIES LTD.

250 HOUSES FOR SALE

WWW WWW
WWW WWW
WWW WW WWW
WWW WW WWW
WWW WWW
WHITTOME'S
W W W W W W W W W W
"DOWNTOWN BRANCH"
706 FORT ST. 388-4271
W W W W W W W W W W

OPEN HOUSE
FRIDAY, 6:30-8:30
SATURDAY, 1:30-4:30
2035 CEDAR HILL X RD.
New home in Oak Bay near UVIC, attractive decor with newly installed carpets and top grade built-in kitchen appliances of rge., wall oven, dishwasher, garburator. Family room off kitchen opening onto rear patio. Three brs. and den (or 4th BR), large master with full ensuite bathroom, plus two other bathrooms. Space down for more development. You should see inside to appreciate the value. Asking $49,500.
WILFRED DAVIS
or
C. J. HARRINGTON
388-4271

OPEN HOUSE
1389 MANOR RD.
SAT. 1:30-4:30
$39,900 EX. FINANCING
Between Government House and Craigdarroch Castle. 2 new, 3-bedroom, 2 full bathroom homes. High rocky location. Eliminates most yard work. 24' living room, wall-to-wall carpeting. Natural rock fireplace. Utility off kitchen are a few of the excellent features. For private showing.
388-4271 JOE MANTON 382-5211

OPEN HOUSE
SAT. 1:30-4:30
174 BUSHBY
DOUBLE LOT $31,900
1 BLOCK FROM SEA
PLUS IN-LAW SUITE
Large, well-kept, older home on 16,200 sq. ft. of land. Main floor has large LR and DR (both with fireplaces), 3 large bdrms, kitchen plus 14'x17' family eating area, and 2 bathrooms. Nicely finished 14'x17' rec room in basement. In-law accommodation is self-contained. Park-like, level grounds. Close to bus, park, sea and schools. Easily financed. With about $4,000 down, payments will be around $240 per month less rent from suite. For prior view call WILLS OF WHITTOMES 388-4271.

LAKEHILL-QUADRA
TIDY NO STEP
1200 sq. ft. of immaculate home with garden. 3 BR, DR, LR with FP, attached garage. Fruit trees and 75 mature rose bushes. A truly excellent starter or retirement home at $21,200 FIRM.
388-4271 ERIC ZEIGLER 592-1768

3.18 ACRES — $31,500
With large 4-bedroom home. Suited to a family of children who can play in the safety and fresh air of their own forest or graze their pony on the cleared 2 acre grassland. Elementary school within sight.
388-4271 ERIC ZIEGLER 592-1768

HIGH CORDOVA BAY
5024 WESLEY RD.
Drive by this spacious ranch style on a level half acre lot with views to east and west. Interesting house plan with 32 ft. LR-DR, 3 BRs. (master en suite), centre island kitchen with adjoining family and TV room, utility room on main floor. Full high basement with knotty pine entrance to large rec. room with brick fireplace, well laid out workshop and space besides. Completely landscaped, fruit trees, and ready for spring sowing. Well built, in tip top condition. Asking $41,500. Wilfred Davis 388-4271 and 658-5276.

OAK BAY-UNIVERSITY
DRIVE BY
3540 HENDERSON RD.
$45,000
SITUATED WITHIN WALKING DISTANCE OF THE UNIVERSITY THIS UNUSUAL AND VERY ATTRACTIVE CONTEMPORARY HOME IS WELL WORTH VIEWING. FOUR BEDROOMS; MULTIPLE PLUMBING; MODERN KITCHEN AND FAMILY ROOM OPENING TO LOVELY BACK GARDEN, FULLY FENCED, ARE ONLY A FEW OF THE INTERESTING FEATURES. EXCLUSIVE LISTING — FOR FULL PARTICULARS AND APPOINTMENT TO VIEW CALL MR. YELLS 388-4271 OR RES. 383-5039.

763 SNOWDROP
$23,900
THREE BEDROOMS
A dandy family home on a 66x132 ft. lot. (Sewer is in but not connected). Excellent value at the asking price. Exclusive — Don't wait. Drive by today and then call Mr. Yells 388-4271, Res. 383-5039.

PROBLEMS BUYING?
If you are having a problem buying let us arrange good financing for you on this 2-bedroom stucco bungalow. It has full cement basement with 2 extra rooms and oil-o-matic furnace. Large separate garage on easy-care lot. Located on quiet street off Dallas waterfront. See this immaculate property now by phoning:
"ARMY" ARMSTRONG
388-4271 Res. 479-2855

TRY $1,500 DOWN
ON QUADRA ST.
APT. ZONED, $18,900
Although this is a busy street the lot is about 50'x175' with fruit trees. There is a road at the back for quiet access. Owners must sell. Two bedrooms with room in basement for more. Close to stores and schools. Bus at the corner.
WILLS OF WHITTOMES 388-4271

NO GIMMICKS!
3 years old, 5 bedrooms, 2 full baths (and room for a third) 1500 sq. ft.. Rec room roughed in, ½ acre lot on bus. Finish the Rec. room, and do some landscaping and you will have hour own country estate worth far more than the list price of $28,400. Excellent financing.
JOHN BUNYAN
Bus. 388-4271 Res. 477-4513

J. H. Whittome and Co. Ltd.

OAK BAY OAK BAY
OAK BAY OAK BAY
WHITE & GOWER
OAK BAY PROPERTIES LTD.
2227 OAK BAY AVE.
TEL. 592-2407
OAK BAY OAK BAY
OAK BAY OAK BAY

OPEN HOUSE
3546 REDWOOD
(LANSDOWNE PARK)
FRI and SAT.
1:30-4:30
OWNER IS TRANSFERRED
MUST SELL $46,750
Attractive split-level, post and beam, 4 bedrooms, de luxe kitchen, full basement with rec room. FLORENCE MAUGER or CONNIE REYNOLDS. 598-5062 or 477-8914.

OPEN HOUSE
SAT. 2-4
SEAFRONT ½ ACRE
REDUCED TO SELL!
$62,900
(See Financial page ad) 4619 Vantreight Road (off Ferndale). FLORENCE MAUGER or CONNIE REYNOLDS. 598-5062 or 477-8914.

OPEN HOUSE
2337 VICTOR ST.
Sat., May 6, 1:30-4:30
2-bedroom, no-step home. Everything neat and in top shape, excellent for starter or retired. Separate garage, asking $18,900. Cam McLean in attendance, 386-3271. Arthur E. Haynes (1966) Ltd.

FAMILY HOME FAIRFIELD
Charming 4 bedroom home centrally located in popular area — close to schools, shopping, bus line. Owner transferred. Price $27,900, with good financing available. For details and inspection please phone Doug MacKillop 384-0306.
C. N. Montague Co. Ltd. 384-9318
1028 Blanshard Street

250 HOUSES FOR SALE

D.F.H.
D. F. Hanley Agencies Ltd.
Shakespeare St. Office
3021 Shakespeare St.
388-4294

OPEN HOUSE
OPEN HOUSE
ROYAL OAK SAANICH
SAT. 1:30-4:30
4333 VANGUARD
Attractive east and beam on large lot. Approximately .4 acre. 4 bedrooms or 3 brs. and den. Hardwood floors, 4-pce. vanity bath and much more. Realistically priced at $23,750. Come and inspect for yourself. In attendance
H. F. WILLIAMS 388-4294
—D.F.H.—

OPEN HOUSE
1883 HILLCREST
SAT. 1:30-4:30
FRESH AS SPRING
$49,600
This sparkling young 4-bedroom colonial home invites you to discover its many delights this Saturday. If your life style calls for elegance, comfort and convenience, and you're longing for fresh air and a sea view drop in, stay a while. It could be the beginning of years of happiness.
ALAN ECKARD in attendance
388-4294
—D.F.H.—

OPEN HOUSE
3 B.R. CONDOMINIUM
3274 RUTLEDGE
1:30-4:30
Want 3 bedrooms and spacious living room with W-W. Housewife-size kitchen, 4-pce. bathroom, your own private lawn to putter around in? Quiet area, close to everything, school, shops and transportation. Priced to sell at $21,500.
in attendance
LORNE D. BARR 388-4294
—D.F.H.—

OVERLOOKING
PORTAGE INLET
PLUS SUITE
1331 square feet on large well developed grounds. A perfect residence for those who like to entertain with extra large living and dining rooms and panoramic views. No words can tell the whole story it must be seen to be appreciated. Asking $39,500. (Owners going to England). Please call
FRED CAMPBELL 388-4294
(24 hrs)
—D.F.H.—

LAKE HILL
QUIET CUL DE SAC
Something better in a retirement home with a beautiful floor plan. An all white bungalow with a lovely garden. The full basement has large family room with fireplace, living room, dining room, lily pond, breakfast nook, it's all here. Illness forces sale, see me on this one for sure. $28,500. Please call 388-4294 (24 hours).
FRED CAMPBELL
—D.F.H.—

DUPLEX
$39,900
FAIRFIELD
Earn your way by owning this side by side duplex. Two bedrooms, living and dining rooms each side. Huge lot in one of Victoria's finest areas.
VINCE CASE
TOMMY WILSON
388-4294 388-4294
—D.F.H.—

OPEN HOUSE
SAT., 1:30 TO 4:30 P.M.
1215 WEST BURNSIDE
NEAR WILKINSON RD.
PANORAMIC WATERVIEW
Possible VLA, approx. ½ acre, very well landscaped. Very lovely spacious home features extra large entertainment size living and dining rooms, full basement with self-contained in-law accommodation. Attractive circular driveway and entrance. Enjoy the rural feeling yet you are really close in. Owners leaving for England; must be sold quickly. Asking $39,500. For prior viewing call 388-4294 (24 hrs.)
FRED CAMPBELL
—D.F.H.—
$17,900
OFF GORGE ROAD
Opportunity for price conscious family needing THREE BEDRMS., TWO BATHROOMS, SEP. DINING RM., BREAKFAST RM., FULL BSMT. Wired for W-D. Caport and sundeck. DON'T DELAY — VIEW TODAY!
388-4294 TOMMY WILSON 385-6240
(24 hrs.) ALAN ECKARD 477-5669
—D.F.H.—

OPEN HOUSE
852 CANTEBURY
1-5 SAT., MAY 6th
See this three-bedroom, no-basement home with an 80x132 lot and large sewered workshop. You'll love the built-in cabinets and fireplace. The owners have bought so try your offer on an asking price of $20,300. For a previous showing call
388-4294 VINCE CASE 382-7459
—D.F.H.—

BAKERY
$12,600
Be your own boss, ideal family operation in good traffic area, fully equipped and ready to go. Call today.
385-6240 TOMMY WILSON 388-4294
—D.F.H.—

BBBBB CCCC LL
BBBBBB CCCCCC LL
BB BB CC CC LL
BB BB CC LL
BBBBB CC LL
BB BB CC LL
BB BB CC CC LL
BBBBB CCCCCC LLLLLL
BBBBB CCCC LLLLLL
B.C. LAND and INSURANCE
Serving B.C. Since 1863
922 Government St. 388-5555

OPEN HOUSE
OPEN HOUES
OPEN HOUSE
SAT. 1:30 to 4:30
CORDOVA BAY
5271 HANNOVER PLACE
Just off Lochside
at Matticks Farm
Immediate occupancy in this spacious 3-bedroom home. Slate fireplace, W-W carpet, delightfully well planned kitchen with eating area. 1½ bathrooms with provision for extra in the bright high basement. Nearly 1-3 acre and attached enclosed carport. It's gotta go now, view it and make us an offer. Maximum financing available.
Price $33,900
Call now for further details. Geo. Parsons or Wally Hellesen 388-5555. Make this a must on your list to view. See you Sat.

RAMBLING RANCHER
EXPERIMENTAL FARM AREA
ON EBOR TERRACE
About 1900 sq. ft. living, plus double garage and workshop. Three bedrooms, bath and half, kitchen, family room, rec. room and utility laundry room all on one floor. Lively setting with private patio and outside fireplace leading from two sets sliding glass doors. Oil H.W. heat. Built for the contractor owner. Half acre fully landscaped property.
Price $38,900
Call WALLY HELLIESEN
or GEORGE PARSONS 388-5555

BUY YOUR
HOME NOW
At an exceptional offer by the builder. Taxes monthly and down payments are very reasonable. Prices from $26,900 to $36,900 at 8¼% interest. Close in on sewer and new street. Most improvements are prepaid.
We are the developers
We are the designers
We are the Builders
We help in financing.
Ph. Kasapi Construction Co.
386-6191 anytime.

250 HOUSES FOR SALE

D.F.H.
WE TRADE HOMES
BLOCK BROS. REALTORS

OPEN HOUSE
OPEN 9-9 AND
ALL DAY SATURDAY
477-1841
3636 SHELBOURNE

OPEN HOUSE
4961 WESLEY RD.
2:00 to 4:00 P.M.
NOW'S YOUR CHANCE
To see this BUY of home in Cordova Bay with sea view. With 3 B.R.s and room for more, large kitchen and dining rm.; 1½ baths and a living RM. to please. It's a steal at only $29,900. Call BOB HAHN — 592-1924, GORDON ARGYLE — 477-1841.

REVENUE MINDED???
OR INVESTOR??
SEE THESE TWO NEW LISTINGS. GOOD REVENUE IN CITY AREA IN $20,000 BRACKET. OR LOOK AT THIS MONEYMAKER ON SOUTH TURNER THAT COULD EVEN BE INCREASED?? THESE ARE TOO GOOD TO TALK ABOUT, LET ME SHOW THEM TO YOU SOON. P. FORBES, 477-1841.

BEST OFFER WILL BUY
Asking only $19,500. Excellent terms. Country living. Three-bedroom, no basement, but spacious carport and paved driveway. Large living room and kitchen with eating area. Don't miss this. Call P. FORBES 477-1841.

OLD LACE
And lots of space. Comfortable, gracious, spacious. On over 1 acre of land. All nicely landscaped. In one of the loveliest areas of Victoria. The land alone is worth more than the asking price for this 11-room home. $97,750.00. RON EMMERSON, 477-1841, 658-8386.

TOWN AND COUNTRY
Clean, roomy, and trim. Older style home for family or in-law living. Main floor has 3-BR, W-W in hall and LR. Family kitchen, 4-p

250 HOUSES FOR SALE

P. R. B.

P. R. BROWN & SONS LTD.
The PEOPLE to SEE are P.R.B.
782 Fort St. 385-3435 (24 hrs.)

OPEN HOUSE
DAILY 1:30-4:30 P.M.
3915 TUDOR AVE.
Situated in the choice Ten Mile Point area, this delightful
SEA VIEW
home boasts .69 acre (minimum care), 4 bdrms, rec. room, 2½ baths.

SPACE GALORE!
Absolutely no use driving by — the joy of this property is hidden away — Come on in and let me show you.

DI and PAT MUSTERS,
385-3435

—P.R.B.—

OPEN HOUSE
2752 PEATT ROAD
SAT., MAY 6th, 1-4 P.M.
Neat trim home with 3 bedrooms, large living room with fireplace, large family kitchen and utility, warm air oil-fired heating and oil-fired domestic hot water. Separate garage and tool shed. Only $19,000.
WALLY MEAKES 478-4380
385-3435

—P.R.B.—

CITY
Near First United Church. Two lots totalling 10,553 sq. ft. 80' frontage. Two older up and down duplexes. Rented. Asking $30,000.
385-3435 L. C. KNIGHT 383-4575

—P.R.B.—

1—NORTH QUADRA — $24,900
Terrific value. Immaculate, modern home, 3 bdrms. with 1 extra in full basement. Fenced landscaped lot.

2—SIMPSONS-SEARS — $27,750
Like new home of 3 bdrms., large deck, Extensive yr. or room development in full basement.

3—FAIRFIELD — $25,900
Family home with character. Very good condition. Beamed ceiling. 4 bdrms., 1½ baths.

For additional information please call:
ROY ANDERSON
385-3435 or 477-5057

—P.R.B.—

TOPAZ HEIGHTS
$25,900
Well kept, completely renovated 3 or 4-bedroom home. Large living room, dining room, kitchen. Bedroom and bath on lower level. Possible in-law suite. Excellent view home. For more information please call:
385-3435 D. McCALLUM 383-5025

—P.R.B.—

DRIVE BY AND
THEN PHONE ME
2731 PEATT ROAD. Neat stucco bungalow, 3 bedrooms, large living room with fireplace, cabinet kitchen, oil-fired warm air heating and also oil fired domestic hot water. Separate garage and tool shed.
Asking Price $19,000
385-3435 WALLY MEAKES 478-4380

— P.R.B. —

JAMES BAY
$17,900
HANDYMAN'S SPECIAL
Large four-bedroom home. Room for development here. This home can be brought up to today's standards with a minimum of T.L.C. and at this price, you can't go wrong. Over 1300 sq. ft. of living area.
385-3435 D. McCALLUM 383-5025

—P.R.B.—

ARE YOU THE CREATIVE TYPE? CAN YOU SEE POSSIBILITIES?
For an ambitious home owner, this panabode bungalow on a full basement. A well built six year old home, a shake roof, a large living room with a tremendous view of the sea from Race Rocks to Mt. Baker. A $12,000 landscaped lot with a small home amongst $40,000 homes, permitting improvement development to be profitable.
Call: WALLY MEAKES 385-3435 or 478-4380.

—P.R.B.—

P. R. Brown and Sons Ltd.
762 Fort St. Victoria, B.C.

D. F. Hanley Agencies Ltd.
3293 Douglas St.

Douglas St., Office
385-7761

OPEN HOUSE
SAT 1:30 to 4
2530 KILGARY PL.
(OFF HOBBS)
Cadboro Bay's best buy. Spacious, modern home on a quiet street. 3 bedrooms, spacious living and dining rooms. Family-sized kitchen. Full basement with 22' rec. room. Attractive, fenced garden with private patio. Excellent value at only $34,900. Terms can be arranged and trades considered. Call DON MESSAGE at 385-7761.

—D.F.H.—

OPEN OPEN
2727 WALE RD.
SAT., 1-4:30 P.M.
OFFER CONSIDERED
ASKING $26,500
Turn right at Colwood Corners onto Goldstream Ave. and follow the signs to this landscaped retreat. Featuring 2 bedrooms, compact kitchen, living room with fireplace and full cement basement. This Texas-sized lot is landscaped to perfection and is tailor-made for the retired couple. For prior viewing, call BILL CARNEGIE at 478-6476 OR 385-7761.

—D.F.H.—

FAIRFIELD
BY THE SEA
$25,900
Old World charm with beam ceilings and leaded glass. This modernized home has 3 bedrooms and den, 2 baths and a full basement. Immediate possession. Call BOB HAGUE 385-7761.

—D.F.H.—

NEW LISTING
VAST SEA VIEW
CORDOVA BAY
You will enjoy walking in on the level to this deluxe, 3-bathrm. home from your carport and balcony. Here's an immaculate, 5-yr.-old charmer that has everything including terrific landscaping (1/3 acre). Relax by your fireplace in your L.R. or rec. rm. Large dining rm., beautiful kitchen, 4th bedroom in high basement and den, w-w carpet over oak floors, wide spacious halls. Low interest mortgage and vendors will carry large 2nd mtge. Good buy at $45,000. Trade up to your dream home.
MABEL CRACK 385-7761 (24 HRS.)

—D.F.H.—

SAVE NOW.
For Sale by Builder
$27,500
3357 Willowdale (Out Wishart to Cairndale).
Ready for occupancy in 2 weeks — 3 bedroom, en suite, plumbing, large kitchen with ample cupboards, L-shaped living and dining room—feature wall with white fireplace, bay window, wall-to-wall carpet, roughed in plumbing in basement. Situated in an area of new homes in Colwood. Phone 478-8259.

FOR YOUR SATISFACTION build your home with ULYSSES CONSTRUCTION LTD. in your lot or ours. Phone 477-3402.

250 HOUSES FOR SALE

JOHNSTON and CO. LTD.
Realtors Appraisers
1396 Broad 385-2471

WHY PAY RENT?
Low Down Payment
Try $2,000 down and $135 per month and take as long as you wish to pay the balance. Three bedrooms; cozy living room, bright kitchen with fridge and oil range. Oil floor furnace, long narrow lot with fruit trees. Good garden soil. Near Plaza and McDonald Park in James Bay. Early possession. Price $16,200. Mrs. Webb, 477-3095 or 385-2471.

Have Cash Buyer
Wanting:
(a) 2-bedroom home in secluded area — Mount Tolmie-Lansdowne Oak Bay.
(b) Home with bright, attractive in-law suite or one that can be converted.
(c) Triplex or other medium priced investment showing good return. Call Frank Beamish, 385-2471.

NEW ON MARKET
HIGH GORDON HEAD
$31,900
Reception entrance, through hall to 3 delightful bedrooms all in wall-to-wall carpeting. Bright roomy kitchen, spacious eating area, loads of cupboards and plumbed for washer and dryer. Living room has fireplace and built-in bookcase, family-size dining room. Extra bedroom and rumpus room in full high basement. Drive-in garage, ample blacktop parking for boat and trailer. 23 fruit trees in fenced back yard. Immaculate inside and out, a pleasure to show and good value in this popular area. Exclusive with
Bill McCulloch, 385-2471

BEGINNERS OR
RETIREMENT HOME
Neat and complete — no steps. Cul-de-sac with Harbour view. Cosy panelled living room, fireplace, bright kitchen, utility room, two bedrooms. Hot water heating. Fenced back yard. $17,900. Call C. E. Wells, 385-2471 or 383-6055 anytime.

BE SETTLED
FOR SUMMER
Low down payment will allow you to purchase this 2-bed, full basement home located on large lot. Drive by 3097 Cedar Hill Cross Road. Offers considered on asking price of $23,500. Phone Frank Beamish, 385-2471.

IDEAL RETIREMENT
TWO BEDROOMS
Neat as a pin, no basement. 1200 sq. ft., stucco home on easy to keep nicely landscaped lot. Convenient to shops and bus. Let me show you this home today. Asking $23,500. Frank Beamish, 385-2471.

—A—
—B— —C—
at
at
FORT at BROAD
at
at
at
at
at
at
384-9335
A. Bernard & Co. Ltd.

GORDON HEAD
3 BEDROOMS PLUS
Immaculate 3-YEAR-OLD home situated on a quiet CUL-DE-SAC and close to SCHOOLS, UVIC and RACQUET CLUB. Large living rm. with raised hearth fireplace and guest-size dining room both with oak floors and sliding glass doors to sundeck overlooking attractive garden. Bright electric kitchen, 4-pce. vanity bathroom and 3 bedrooms on main floor. Full high basement with bright rec. rm. and plenty of space for extra development including extra roughed-in plumbing and workshop area. An attractive home REDUCED FOR QUICK SALE to
$33,900
Wil Wilson, 384-9335, 477-4328 res.
C. Belcher 384-9335, 382-2848 res.

RETIREMENT
OR
YOUNG FAMILY
(JUBILEE HOSPITAL AREA)
Attractive 2-BEDROOM stucco bungalow close to transportation and stores. Nice living room with oak floors and fireplace, large kitchen with plenty of dining area, 4-pce. bathroom and separate utility plumbed and wired for washer and dryer. Nicely landscaped with attractive rock garden and lawn at rear. Should sell quickly at price of
$21,000
Mr. Belcher 384-9335, 382-2848 res.

WALKING DISTANCE
TO TOWN
Good family home. Living room, dining room, modern kitchen, bathroom, family room and one bedroom on main floor. 3 bedrooms up. Auto oil heat. Excellent condition throughout. Asking
$23,900
J. Todd, 384-9335, 385-7838 res.

CHARMAN
PACIFIC REALTY LTD.
608 Broughton St.
385-9765

NEW
MILL BAY
FABULOUS VIEWS
$16,900
¾ ACRE OF LOVELY PROPERTY STUDDED WITH MATURE FIR TREES AND ALDER. WELL-SUPPLIED WATER AND TAXES ARE $1.00 PER YEAR. CONSISTS OF 2 BEDROOMS, LARGE LIVING ROOM WITH PICTURE WINDOWS, GLASS SLIDING DOORS TO LOVELY SUNDECK. BUILT ALONG THE LINES OF A BAVARIAN CHALET. 2 BEDROOMS AND BATH UP. IT'S A MUST SELL, SO HURRY. EASY FINANCING. CALL LEN LeDOUX.

OAK BAY
WILLOWS BEACH AREA
1,642 SQ. FT.
3 BEDROOMS, 17 FT. LIVING ROOM, SEPARATE DINING ROOM, CAB. ELECT. KITCHEN, ALL ON ONE FLOOR. HAS FULL HIGH BASEMENT WITH RUMPUS ROOM AND FIREPLACE. THIS HOME NEEDS LOT OF "TENDER LOVING CARE" BUT CAN BE BOUGHT MUCH LESS NOW BEFORE REDECORATION TAKES PLACE. PRICE WILL INCLUDE ELECT. RANGE AND FRIDGE, AUTOMATIC WASHER AND DRYER. ASKING $28,500. CALL LEN LeDOUX.

MUST BE SOLD
3988 LARCHWOOD
3 BEDROOMS WITH ANOTHER PARTIALLY FINISHED DOWN. LIVING ROOM AND SEPARATE DINING ROOM, CAB. ELECT. KITCHEN, 4-PCE. BATH. HAS FULL BASEMENT AND A MAGNIFICENT RUMPUS ROOM WITH PADDED BAR. WALL-TO-WALL CARPETING. ONLY 4 YEARS YOUNG. DRIVE BY BUT DO NOT DISTURB OCCUPANTS. ASKING $29,500. CALL LEN LeDOUX.

"DIRECT FROM BUILDER"
$150 down buys you the home of your choice to qualified buyers. This includes everything from drapes to landscaping. In other words a complete home. Call Paddy O'Rourke at 382-3021.
THE VICTORIAN
House of Serenity Ltd.
382-3021

SPANISH TUDOR
Sparkling white 2-bedroom, full basement home, close to bus, shops, school and city — only $21,500. Phone RAY SMITH 384-8001 (24 Hrs.) or 479-7777 Res.
Royal Trust Co.

BY OWNER. QUALITY HOME, central, residential, lovely location, 1427 Thurlow Rd.

250 HOUSES FOR SALE

A. E. LePAGE
BOULTBEE SWEET LTD.
Hillside Shopping Centre
386-1341
Open 9-9 Weekdays
All day Saturday

"OPEN HOUSE"
3190 RIPON RD.
SAT. 1-4 P.M.
See this excitingly different executive home — 3 BR, 2½ baths, 21'x24' rec. room, double garage. Asking $44,500. Immediate occupancy.
MRS. FRASER 386-1341

"OPEN HOUSE"
2377 ZELA ST.
SOUTH OAK BAY
SAT. 1:30-4:30
3 blocks to beach, cheery 2-bedroom, retirement or starter, lovely garden with fruit, flowers and herbs. Basement, new furnace, picket fence, asking $18,900.
KAY GOODER 386-1341

ACROSS FROM BEACH
On Dallas Rd., charming, older home with 3 bedrooms (2 twin size) large living and dining room with beamed ceilings, full high basement with development. Asking $39,900. To view call:
BETTY SILVER 386-1341

CORDOVA BAY
FULL SEAVIEW OF
ISLANDS AND MT. BAKER
2 bedrooms up, 1 bedroom down. Large living room with W to W, fireplace, dining room, modern kitchen with eating area, 2 bathrooms, rec. room. Large single garage with work area fully landscaped lot. Asking only $37,500.
G. H. Williscroft
K. C. Robinson
386-1341 — 24 h. serv.

HIDEAWAY
Complete seclusion and quietness here. New 3-bedroom, no-step rancher situated on over 2 acres of treed high view property. This Charming home features natural stone fireplace, wall-to-wall broadloom throughout, en suite plumbing and many more extras. Asking price $31,500. To view please call:
B. Johnson W. Michaels
386-1341 — 24hr. serv.

QUEENSWOOD
CADBORO BAY?
FINNERTY COVE?
Situated in a most desirable residential area. Absolutely immaculate throughout, 3 bedrooms, bright kitchen with nice eating area, lovely wall-to-wall in living and dining rooms, full high basement, 80x121 lot and landscaped for easy upkeep, 3 minute walk to ocean. Full price only $29,750.
W. Michaels B. Johnson
386-1341—24-hr. service

SOUTH OAK BAY
3 BLOCKS to beach, cheery 2-bedroom retirement or starter, lovely garden with fruit, flowers and herbs. Basement, new furnace, picket fence. Asking $18,900.
KAY GOODER — 386-1341

PICK A WINNER!
University district — a lovely family home, 3-bedroom main floor, 2 down, rec. rm. with F.P., 2 full baths, large fenced lot. Asking $35,900, 6½% mtge. can be assumed or new financing arranged. Call
MRS. FRASER to view
386-1341 or 477-1411

2 BEDROOMS
UNIVERSITY AREA
A nice little home with full basement. A well cared for lot in a most desired location. Asking price $22,500. For particulars call:
MR. SIMONS — 386-1341

MAPLEWOOD
IN-LAW SUITE
13-year-old 3-bedrm. full basement stucco bungalow. L.R. has fireplace, D.R. in-line, all oak floors. Downstairs contains an excellent, fully self-contained in-law suite of approx. 800 sq. ft. Good easy care, fenced lot, carport plus extra parking. Real value at $28,500. Please call:
W. NEAL
386-1341, eves. 592-6452

JBJBJBJBJBJBJBJBJBJBJBJB
JOHN BISHOP B.Sc
REALTOR—APPRAISER
J. H. WHITTOME & Co.
JBJBJBJBJBJBJBJBJBJBJBJB

OPEN HOUSE — OPEN HOUSE
GORGE, LOVELY RENOVATION
ATTRACTIVE 2 BEDROOM
3082 BALFOUR (OFF GORGE RD.)
SATURDAY, 1:30-5 P.M.
The owner-contractor made a FINE JOB of renovating this very well built home. BIG LIVING ROOM with lovely panelling and GOOD FIREPLACE — SPACIOUS KITCHEN with NEW arborite counters and new cabinets — BUILT-IN eating space. TWO good bedrooms and lovely bathroom — PLUS ANOTHER SMALL BEDROOM DOWN — workshop and the BEST hot air furnace (TIMKEN) — large garden with mature fruit trees. Nice landscaping. DRIVE-IN GARAGE. Good financing available. Asking $23,500.
JOHN BISHOP 479-1667
RES: 656-2308

NEW LISTING — NORTHRIDGE
QUIET ROAD — LOVELY HOME
This lovely family home with BIG living room-dining room in-line, with EXPENSIVE wall-to-wall carpeting over oak — BIG kitchen with eating space and SUNDECK — THREE bedrooms on main floor — and FULL HIGH BASEMENT with space for development. Large landscaped garden. Asking $28,500.
JOHN BISHOP 479-1667
RES: 656-2308
J. H. Whittome and Co. Ltd.

WALL and REDEKOP REALTY LTD.
388-7361
SPECULATING?
$16,500
James Bay R-3 zoned. Large 60'x110' lot, clean 4-bedroom home.
JEANNINE KOSSACK
383-7207 388-7361

HOMELY ON THE OUTSIDE
$14,900
A great surprise inside — easy to buy. 3 Bedrms, R-3 zoned. $500 down and your B.C. 2nd. Vendor will carry balance.
JEANNINE KOSSACK
383-7207 388-7361

HANDYMAN NEEDED
$13,900
2 or 3 bedrooms — drive by 1274 Centre. Call
JEANNINE KOSSACK
383-7207 388-7361

INTERIOR DECORATOR
NEEDED FOR 4 BDRMS
IN FAIRFIELD
$20,500 Full Price
JEANNINE KOSSACK
383-7207 388-7361

X X X X X X X X X X X X
X X
X W. J. LINDSAY LTD. X
X X
X Royal Oak Centre X
X 479-7111 658-5040 X
X X
X X X X X X X X X X X X

CUSTOM BUILT
Home on your lot or ours at the most competative and reasonable prices. Financing available. Trades considered. Phone KASAPI CONSTRUCTION CO. LTD. 386-6191.

SAANICH ROAD AT QUADRA.
Attractive new 3-bedroom home in excellent area. Purchase from builder and save. Priced $29,850. J. Schultze Construction Limited. 477-3623 evenings.

250 HOUSES FOR SALE

NATIONAL
TRUST CO. LTD.
2 LOCATIONS TO SERVE YOU

OAK BAY WILLOWS
OPEN HOUSE
1914 LULIE ST.
SAT. 1:30-4:00
Welcome to this gleaming white stucco 2-3 bdrm. home on a quiet street! You will love the spacious in-line living rm. and dining rm. with fireplace and oak floors. Full basement features drive-in garage and 3rd bdrm. Priced to sell at $24,500. Your host:
386-2961 RUDY ROST 658-5490

OPEN HOUSE
FRI., SAT.
1:00 to 4:30
611 ROSERIDGE PLACE
Before making any decision to purchase, see this quality built THREE-BEDROOM, one and half baths, eight-year-old home in choice area. EXTRA THREE ROOMS in ground level basement. Lot 75x115. Priced to sell at $27,900. In attendance:
DES DESJARDINS
OFF. 388-5451 (24 HRS.)
RES. 385-8925

OPEN HOUSE
1370 SLATER ST.
AT COOK ST.
SAT. AND MON.
1:30 to 4:30
Brand new three-bedroom home, close and convenient to all services. Living room with floor-to-ceiling fireplace, dining room, modern kitchen, step-saver utility room, attractive wall-to-wall carpet throughout. Asking $27,900. Down payment as low as $2,500. Your host:
DON CLARK
OFF. 388-5451 RES. 477-8076

HILLSIDE
SHOPPING CENTRE
HIGH QUADRA
4 BEDROOMS
$29,500
Drive-By 1065 Erindale and then call: SYL SHUMKA or JIM RANSON. Featuring: 2 bathrms., W-W carpet over oak, rumpus rm., big treed secluded lot. Trade your small home. 386-2961 Anytime.

THREE BEDROOMS
PLUS SUITE
Almost 1300 sq. ft. and in BETTER THAN NEW CONDITION. SPACIOUS and GRACIOUS this lovely home has everything. Close to schools, shopping and transportation in the University area. Only $32,900.
JUNE HOUGHTON
24 Hours 386-2961

BRENTWOOD
BY THE SEA
4 BEDRMS., 2 BATHRMS.
Use this beautiful, large 3-yr.-old home as a duplex or to house your large growing family. Extra big living and dining rm. (carpet), huge family kitchen (built-in oven), tiled bathrm., 2 larger than average bedrms. in the full basement a 2-bedrm. suite complete with 14x20 rumpus rm. (fireplace), kitchen (stove and fridge) and 3-pce. bathrm.
Full price with some terms.
$39,950
Call RUDY ROST or JIM RANSON for more information on this brand new listing — 386-2961.

3 BEDRM. RANCHER
VACANT, $2,000 DN.
$22,500
If you can qualify, it won't be long before you can be enjoying this 1150 sq. ft., no-basement home, at 4124 Birtles Ave. (Drive-By.) New oak floors, L.R. and D.R. fireplace, fenced lot, on sewer. Approx. monthly payments of $199 P.I.T. — Call: MR. LIDSTONE — 386-2961 or 477-6450.

2-BEDRM. BUNGALOW
TRY $2,000 DN.
$21,000
Just listed! This beautiful no-step home is spotless. Located close to Jubilee Hospital and walking distance to Simpsons-Sears. Living rm. has oak floors and fireplace, dining rm. and kitchen has stove. Ideal for you retired (small lot) or newlyweds. Approx. $185 P.M. P.I.T. payments — Call: MR. LIDSTONE or MR. RANSON — 386-2961, 477-6450 or 479-5910.

DOWNTOWN
1280 DOUGLAS
388-5451

OPEN HOUSE
OPEN HOUSE
739 SELKIRK
1:30-4:30 SAT.
4 or 5 or? bedrooms. Full basement, gracious and spacious. A little paint and this magnificent older home would be fantastic. Drive by today, and call to view — reduced to only $24,900.

BEAUTIFUL COLWOOD
SPLIT LEVEL
3 BEDROOMS $27,950
Be the first to call on this 3-yr.-old beauty in Colwood-Metchosin area. Large manicured lot. Triple carport. 2 sundecks, large living room with fireplace, dining room. Rec. room and sewing room in basement.

NEW LISTING
GLEN LAKE AREA
3 bedrooms, VLA size lot. Hucker built, 2½ yrs. old, partially finished basement. Asking $28,000. Phone to view and make your offer.

ANOTHER IMMACULATE
NEW EXCLUSIVE
LISTING
2-bedroom, no-basement home, large lot 80x150 approx. Living room with fireplace, dining room, separate utility area. Wired for washer and dryer. Separate tool shed and workshop. Neat as a pin and a pleasure to see and show. Call today to view and make your offer. $21,950.

THE "HOME SELLERS"
JOAN HOPPER
OR
RAY MORRISON
City Brokerage Ltd.
386-3547

OPEN HOUSE
THURS. TO SUN.
1:30 TO 4:30 P.M.
ONLY FIVE LEFT
NEW HOMES THAT IS IN PASS DEVELOPMENTS
NEW HOME SUBDIVISION
(First Phase)
TATTERSAL AND BRIDGEPORT PLACE
1 block West of Maplewood
CHECK THESE FEATURES
—en suite plumbing
—wall-to-wall broadloom
—sundecks and carports
—roughed-in fireplace
—roughed-in 3-pce. plumbing
—underground services
—quiet safe cul-de-sac
—8¾% N.H.A. Financing
—close to all amenities
—walking distance to downtown.
All houses have 4 rooms, 3 bedrooms, large living and dining rooms, good sized kitchens, large master bedrooms, lower areas ideally suited to future developments. From 1200 to 1300 sq. feet, priced from $33,900 and up. Buy direct from builder. For further information phone 598-3737 or 389-6733.

250 HOUSES FOR SALE

WWW WWW
WWW WWW
WWW WW WWW
WWW WW WWW
WWW WWW

WHITTOME'S

W W W W W W W W W W

"ROYAL OAK BRANCH"
4920 West Saanich Rd., 479-1667

W W W W W W W W W W

OPEN HOUSE
667 VANALMAN
SAT. 1:30-4:30
REDUCED TO $28,900
1300 sq. ft. on main comprising 3 lge. bdrms. (master 12x14), L-shaped liv. and din. rm. Huge kitchen (14x14) with built-in oven and rge. siding doors to rear sundeck.

PLUS
A complete in-law suite downstairs with compact kitchen, 3-pce. Pembroke bath, cozy liv. rm. and 2 bdrms. Substantial low interest financing available. This 9-year-old plaster construction home represents outstanding value, especially in this area of fine homes with modern street lighting, sewer, etc.
479-1667 or 479-6648
BILL ANDERSON

OPEN HOUSE
1097 MARCHANT RD.
FRI., SAT. 1-4 P.M.
Attractive post and beam rancher situated on a 1/3 acre lot surrounded by lovely trees. 4 good bedrooms — 4-pce. en suite. Full bsmt. with framed rec. room. Drive-in 2-car garage. In attendance or for previewing call:
LILLIAN HENDY, 479-1667

5 YRS. OLD, 2 BATHS
$28,500
Tender loving care is evident in the sparkling condition of this fine family home. Cathedral entrance to L-shape liv. and din. rm., with almost new better quality wall-to-wall carpet over hardwood, delightful kitchen with breakfast nook. 3 Bdrms. (master wall-to-wall carpet).
DOWNSTAIRS
Large rec. rm. with wall-to-wall carpet, 4th bedroom and a 4-piece Pembroke bath plus utility rm. and excellent workshop. Lots of parking. Sizeable low interest no ferm mtge. may be assumed.
479-1667 or 479-6648
BILL ANDERSON

4 OR 5 BDRMS.
WAS $28,500, NOW $26,900
Owner moving east and requires a quick sale on this 4-level split 7-year-old home. 4 lovely bdrms. and bath on top level. L-shape liv. and din. rm. plus well appointed kitchen on centre level, den or 5th bdrm. plus 2-pce. bath and utility area on ground level, and to top it off a huge billiard table size rec. rm. with fireplace on lower level. Rear sundeck overlooks sloping lot to trout stream. An exciting bargain for those who require a family home.
479-1667 or 479-6648
BILL ANDERSON

A DON'T MISS
This lovely home situated on a residential street in Sidney has everything for the family with small children. From the beautifully landscaped front and fully fenced large back yard throughout the entire 3-bdrm. plus en suite main. Bsmt. has 4th bdrm. — lovely rec. with stone fireplace — extra toilet — space for 5th bdrm. or workshop. Greenhouse — storage or play house extra bonus. A very good buy at $29,400.
LILLIAN HENDY, 479-1667

CHOICE AREA
This charming home situated in Willows area on Uplands border exudes warmth and comfort throughout. Large welcoming L.R. — bright spacious D.R. — delightful kitchen and 2 good-size bdrms. Bsmt. has rec. room plus extra bedrm. — double drive-in garage. Easy care yard designed for outdoor enjoyment. Asking $29,900. To view call:
LILLIAN HENDY, 479-1667

PERFECTION
Beauty quality and gracious living is offered in this new home with a delightfully different design.
SPACIOUS OCTAGON LIVING ROOM.
CARPETED SUNDECK OFF LGE. DINING RM.
DELIGHTFUL KITCHEN.
3 bdrms. on main.
Private carpeted sundeck off master bdrm.
Pleasant family room has fireplace.
4th bdrm. on lower level — extra bath with sauna.
Lovely treed lot — tastefully landscaped.
Priced at $59,500
LILLIAN HENDY, 479-1667

THIS HOME
Could not be replaced today for the asking price of $31,200. Only 16 months old with 4 or 5 bdrms. — 3 sets of plumbing. Located on a quiet residential street in Colwood. To view call
LILLIAN HENDY, 479-1667

WATERFRONT
Gracious fully restored home with over 3500 sq. ft. of living space. Large living and dining rooms, 4 bedrooms, 3 full bathrooms, den and rec. room. Dream kitchen with sep. breakfast room. ¾ acre of property with lawns, shrubs, trees and rockeries. Owner will consider trade in Ottawa.
EDITH GUTEMAR
479-1667 479-5627

HIGH QUADRA
TOP VALUE
See this three-bedroom gem featuring:
1—Large living room with fireplace leading off entrance hall.
2—Modern kitchen with large separate dining area.
3—High crawl storage space.
4—Carport and garden tool storage.
Asking only $23,500. Call:
DON ANDERSON, 479-1667 (24 hrs.)

3 BEAUTIFUL ACRES
And three-bedroom home on the 8-mile circle. A must see for country living. Over 1500 sq. ft. of living area, plus a developed basement. Fully fenced and suitable for dogs or horses. Asking $36,900. Call:
DON ANDERSON, 479-1667 (24 hrs.)

PEARKES ARENA
Drive by 326 Ker. Nice clean family home offering 4 bedrooms, cozy living and dining room, large kitchen and utility, full basement with rec and extra bedroom. Parking for 2 cars, asking $21,500. Call TED CHARTRES 479-1667.

J. H. Whittome and Co. Ltd.

HAPPY VALLEY AREA
A delightfully renovated home on ¾ of an acre complete with a stream and trees. 2 Brs., lovely L.R. plus D.R. Poss. VLA.
Ursula E. S. LaLonde, 384-6758
Rex Hughes Agencies
478-1729

$18,300
No steps. 3 bedrooms, large kitchen, utility room, sunporch, patio. Oil furnace. Extra large lot. Walk to schools and shops. Shirley Wilde, 478-1729 or res. 478-2459. Rex Hughes Agencies.

TAKE A 12 FT. MOBILE HOME, some cash. Buy from owner, near new 3-bedroom house, no basement. Ocean view, large work shop. Ideal for business. Sooke, $24,900. Apply Victoria Press, Box 126.

$12,500
2 bdrm — no base — older home — new furn. 100 amp wiring — fenced yard several fruit trees, T and C area Lee Forbes 385-1431 anytime, Quadra Realty Ltd.

LOW DOWN PAYMENT
2 bedrooms, full basement. Large lot. Low taxes, $20,800. Payments $180 p.m. Langford. Phone August Constr., 386-1711 or 478-1983.

250 HOUSES FOR SALE

BROWN
BROS. ON
BLANSHARD
385-8771 ANYTIME

OPEN 9-9
ALL DAY SATURDAYS

OPEN HOUSE
THURS. AND FRI. 1:30-4
2230 ARBUTUS RD.
Prestige living can be yours when you purchase this delightful cleverly designed home featuring fabulous window walls giving a breathtaking water view from almost every room, including two of the four bedrooms. Be the envy of your friends with the most unusual wet bar, a conversation piece that really works. Appointments and extras galore! Marvellous investment at $54,900.
GORD G. COWAN, 598-3321.

OPEN HOUSE
SATURDAY 1:30-4
4521 TANGLEWOOD
BROADMEAD
Spacious and gracious describes this lovely home. It features 4 bedrooms, L.R., D.R., 3 bathrooms, rec. room. Two massive rock fireplaces. Fine wall-to-wall carpet graces most areas. This striking residence offers many features found in higher priced homes.
FRED PHILLIPS, 598-3321.

OPEN HOUSE
SATURDAY 1:30-4
65 WELLINGTON AVE.
SOUTH FAIRFIELD
Solid, spacious 6-bedroom home near the sea. Banquet size dining room with beautiful built-in buffet. Living room, den, rec. room and master bedroom all with fireplaces. 3 sets of plumbing. See all this and lots more extras on Saturday. Price $42,900. HELEN HICKS and JO ANN HOPPE, 598-3321.

OPEN HOUSE
SATURDAY 1:30-4
4013 CEDARWOOD ST.
GORDON HEAD — UVIC
Right on Blair off Shelbourne to Larchwood, right to Cedarwood. Immediate possession on this fantastic, spacious split-level home. The easy financing just makes the tastefully decorated kitchen, the 4 bedrooms, rec. room, 2 baths, dining room which opens onto sundeck and unusual entrance just too good to be true. Sound like exaggeration? Come see!
GORDON B. MacDONALD and JOY SMYTH, 598-3321.

OPEN HOUSE
SATURDAY 1:30-4
854 TRANSIT RD.
OAK BAY SOUTH
Price reduced to $24,800. 2 Bedrooms plus one in full basement. Lovely sundeck overlooking garden. Dining room, living room with fireplace. Come early and view.
HAROLD WHILEY, 598-3321.

OPEN HOUSE
SATURDAY 1:30-4
263 BEECHWOOD AVE.
Close to GONZALES BAY, a picturesque cove with sandy beach. $23,500 — excellent retirement home — small manicured lawn with shrubs and fruit trees. Close to shops, transportation and beautiful walk along the waterfront. Low taxes. Owner transferred, otherwise this lovely home would be a lot higher. To preview call JIM AMES, 598-3321.

NEW! YOU CAN VIEW
$43,900 asking price for over 2500 sq. ft. of luxuriously finished living area, completely carpeted throughout. Unique in design featuring 3 baths, 4 bedrooms, living and dining room with walkout to large walk-around sundeck having a panoramic view. If prestige accommodation is your needed requirement with immediate access to city centre, you must inspect this home. Please call GORD. G. COWAN, 598-3321.

ATTENTION PERFECTIONISTS
$34,000. This quality built custom home in Gordon Head will satisfy the fussiest buyer. No expense has been spared for convenience including the excellent heating system and screens on all windows. 3 baths, rec. room, garage with room for boat or trailer. For added information about all extras included in the price of $34,000, please call JOY SMYTH, 598-3321.

OAK BAY BORDER
$27,000. JUST LISTED. Well located 3 bedrooms, living room with fireplace, dining room, good size kitchen. Full basement with built-in extra room. Sunporch with view of Olympics. For further information call HAROLD WHILEY, 598-3321.

A STEAL AT
$22,750. Owner-built and first time on the market. This 3-bedroom home is in excellent condition and located on a 75x130 lot completely lawned and fenced. 5 minutes walking from public and high schools and only taxes are only $257 p.a. For appointment to view, call G. R. CABANA, B.Sc., 598-3321.

JAMES BAY
$29,500. 5x5 DUPLEX. Self-contained one bedroom, living room, fireplace, modern kitchen, oak floors, electric heat. No steps. Kitchen appliances included. To view this exclusive call Mrs. O. PURDY, 598-3321.

OAK BAY CHARM
$43,900. Are you looking for a custom-built CHARMER in a PRESTIGE AREA? For a retirement home? For a SWINGING BACHELOR PAD? For a cottage with authentic ORIENTAL DECOR blended with CALIFORNIA WESTERN? This one fits 'em all! Two bedrooms, dining, den, studio or third bedroom. WATER VIEWS and REDUCED for quick sale. B. E. JEFFERY, 598-3321.

JUST MARRIED
—YOUNG FAMILY
$16,900. STRATA-TITLE HOME. Own your own home for a low down payment. 3-bedroom split-level attractive home in new building located in nice district close to schools, shops and transportation. Short walk to beautiful quiet park on the waterfront. Your children are welcome. Bring your PET along. Call JIM AMES, 598-3321.

SECLUSION AND QUALITY
$48,500. A beautifully finished SPACIOUS home. Approximately 1800 square feet on main with 1100 up. BEDROOMS (master with 4-pce. en suite). THREE BATHROOMS. Panelled DEN. Family room, sundeck, patios and all nestled amongst natural trees and shrubs. Perfect setting for relaxation or entertaining. B. E. JEFFERY, 598-3321.

WESTERN HOMES LTD.
817 FORT ST.

OAK BAY — $28,700
LOWER LANSDOWNE
SLOPES
Desirable house (on DEAD END street) in a desirable area. A little re-decorating will bring you a lot of prestige. 3 Bedrooms, plus 1 more in basement plus a games room. Also dining room, fireplace, etc. Financing is very flexible so don't hesitate to call Terry Eden or Harry Wright 382-2157 (anytime).

"MAPLEWOOD"
"FOUR B'ROOMS"
"2 YRS. OLD"
Vendor down East says sell, White stucco exterior, ent. to through hall, roomy L.R., arch to full D.R. Colonial kitchen with eating area, laundry room, toilet and shower on main floor, stairway to four nice B.R.'s and Pembroke bath up. Full basement, O.O.M., attached carport. Try your down-payment. Price $31,950. S. Evans 382-2157 Eves 479-7217.

PANORAMIC SEAVIEWS
Quality, spacious, 5-bedroom, POST and BEAM. Designed for full enjoyment of seaview from kitchen, dining, living, family room, master bedroom, study, huge sundeck and from 3 patios. Professionally landscaped, private sale $48,500.
CORDOVA BAY 658-8059

250 HOUSES FOR SALE

JACK MEARS
OAK BAY REALTY LTD.
201—727 JOHNSTON ST.
386-2291
24-HOUR SERVICE

SOMETHING SPECIAL!
If your family deserves "something special" you'll want to see this 1,900 sq. ft. home. Built and occupied by a professional craftsman it features Oregon Sandstone fireplace, wallpaper and wood panelling, W-W throughout, 2 baths, den, 4 bedrooms on main floor. The kitchen was designed by a lady who wanted everything in it — built-ins like dishwasher, stove, oven and cupboards galore. Large workshop in the basement. All located on ½ acre lot. Only 9 short miles to town. Great value at only $36,500. Call: GORDON B. MACDONALD anytime at 386-2291.

OAK BAY — SPACIOUS
1,345 sq. ft. $25,900. Well located 3-bedroom-den home, 24-ft. living room. Corner F.P. to dining room. Double vanity bath. Big, bright kitchen, sundeck off. Developed basement. For appointment to view please call J. WADDINGTON, 386-2291.

MOVE IN NOW!
Saanich Gorge — New decor. On sewer and close to park and marina — wonderful opportunity to locate in this desirable area. 5 Rms — 2 Bdrms — dining area living rm with fireplace — 5 star kitchen has fridge and range, also on same level is a large patio, and utility wired for washer dryer. Full basement with firedoor to Drive-in Garage. Parking space for extra vehicles. Low down payment, full price $25,000. Please call Mr. Dickie, 382-4312 anytime.

MOVE IN NOW!
Large Family or Revenue
5 Bdrms (or den) 8 Rooms in all, with full high basement, 2 bathrooms plus extra 3-pce roughed in. Newly decorated inside. Handyman can paint outside. Lovely area, with views of Mountains and Sea. Low down payment full price $24,000. Mr. Dickie anytime 382-4312.
DICKIE AGENCIES LTD.
919 Fort

OAK BAY SPECIALS
1. Close $23,000—attractive 2 Br., LR. with F.P., sep. D.R., sep. garage, some basement, nice back garden, fruit trees — Starter or retirement.
2. Close $25,000—lovely home, nice area south of avenue, L.R. with F.P., sep. DR., 2 Brs., nice grounds. Full basement, s

230 HOUSES FOR SALE

3 VICTORIA OFFICES
METROPOLITAN REALTY LTD. 386-3585
—OPEN HOUSE
—SAT 1:30 - 4:30
—963 BELLCREST PL.
—CORDOVA BAY RIDGE
—BRAND NEW
—TREED
Just completed, extremely attractive, quality built, three-bedroom home situated in a treed setting, end of quiet cul-de-sac, high in the Cordova Bay ridge area. Exterior finished in vertical cedar siding, stucco and rock and chips, topped with heavy HAND SPLIT SHAKE ROOF. Comprises, entrance foyer with open staircase down, living room with fireplace, attractive beamed and panelled feature wall, dining room (sundeck off), smart functional kitchen with breakfast area, double plumbing, master bedroom en suite. Wall-to-wall carpet in main rooms. Basement: OOM plus carport. REAL VALUE in top location, at only $33,500, $14% mortgage. EXCLUSIVE LISTING with Don Munro. 477-1705, or 386-3585.

—OAK BAY SOUTH
—BEAUTIFUL HOME
—GARDENER'S DELIGHT
Well planned and cared for with many extras. Nice living room with fireplace. Separate dining room. Roomy kitchen with built-ins. 2 good size bedrooms, 1½ baths. Full high basement has 2 finished rooms. Lovely lot with secluded patio and small greenhouse. Offered at $30,900. Exclusive with Leo Van Dyk 386-3585, res. 479-6264.

3 VICTORIA OFFICES
WE TRADE HOMES
BLOCK BROS. REALTORS
COLWOOD OFFICE
1949 SOOKE RD.
478-5561

OPEN HOUSE
FRIDAY EVENING, 5-8 P.M.
1512 FELL STREET

Price drastically reduced and due to illness must be sold. This extremely spacious 3-bedroom home situated in the city centre is now priced at $22,900. Completely refinished on the outside and partly modernized inside with wall-to-wall shag in the large living room. BOB PAUL, 478-5561 or 478-2477.

FULL BASEMENT
3 BEDROOMS

Dining room, living room, lge. kitchen, nicely landscaped in good location. This 10-year-old home is selling for only $23,900. It includes double driveway and carport with a large back yard. Very well built and well insulated, costing only $10 per month to heat. 1100 sq. ft. of good living area. DON OAKES, 478-5561 or 478-4334.

AMAZE YOUR FRIENDS! AStound Your Relatives! Tell them you live near the Lieutenant-Governor in a charming residence of Edwardian ticky-tacky, complete with beamed dining room, 2 fireplaces, den, modern kitchen, 4 bedrooms, 2 bathrooms, new furnace, plumbing and wiring, full basement, large treed lot. All for a modest $28,500. See at 558 Cornwall any evening between 7 and 9. No agents please. Free purple refrigerator to first buyer.

BY OWNER. ATTRACTIVE rancher, beautifully landscaped, 7 years old, 3 bedrooms, 1½ bathrooms, dining room, living room with fireplace, wall-to-wall carpet, cabinet kitchen with adjoining laundry room, full cement basement with fireplace and roughed-in plumbing, double carport. $35,900. 6364 Rodolph Road. 652-2749.

OPEN HOUSE

4757 Cordova Bay Rd.
Sat., 1:30-4:30 p.m.
Beautiful new Spanish style home, double plumbing, ½ acre treed lot, just $35,900. Call G. Ireland, Montague Realty, 384-9318 or res. 658-8408.

253 COUNTRY HOMES AND PROPERTIES

THE KING'S HORSES

could be in clover with this 1.68 acres in lovely Deep Cove area. The 2-bedroom home is in top shape and awaits your approval. There's a large 2-car garage, or should that be "stable"? $34,500 asking.

ENGLISH COTTAGE

On over ½ an acre of treed loveliness. The scarce little 2-bedroom home, by no means new but very sound, offers seclusion minus isolation if you seek the old world environment of happier days.

KENNETH HARVEY
656-2397
FREDA WEBB, 656-3589
GORDON HULME LTD.,
656-1154

A NATURALIST'S PARADISE

House and Cottage
$42,500 (2.7 acres)
Bordering on 700' of Thetis Lake Park
(When you see this property you will say "this is it").

House has 1780 sq. ft. floor area with 4 bedrooms. Living room is 25x16 with Riverstone fireplace. Lovely view of Esquimalt Harbor through large picture windows. The rest of the house is very well laid out with modern kitchen, charming dining room and a hide-a-way large den with rock fireplace.
The cottage has large living room with stone fireplace, double bedroom, 3-pce. bathroom, electric kitchen, electric heat and with own garage and garden.
The whole property is well laid out and unique with fish pond, bedminton court, greenhouse, spacious lawns, patios, blacktop winding driveway, dog pen, wine cellar, fruit trees, room for ponies and other animals. Phone Hugh Yerex, 385-2471 or 479-6169 anytime. Johnston and Co. Ltd.

LAKE-IN-THE-SEA
$28,500

A special home overlooking Hutchinson Cove. Away from people and traffic. 2 bedrooms, 2 bathrooms, full basement, 13x22 living room. Completed family room. On .39 acre. Deep drilled well. On the way to Sooke.

SHIRLEY WILDE
478-1729 478-2459
Rex Hughes Agencies

NEAR ELK LAKE

This is the ideal, small, two bedroom country cottage for retirement or starters on THREE ACRES within the 3-mile circle. Large sunny living room, in-line dining room, huge country kitchen, the property is set in a quiet area. Asking $27,850. Call 389-6231 today. LIZA CHESSHIRE, Island Pacific Realty.

BRENTWOOD PROPERTIES
Your Brentwood Bay Realtors for Properties and Insurance
652-1141

HORSES! IDEAL!

Asking $23,000, over an acre of flat, fenced land. Older solid well-built home with basement. Automatic oil heat, fireplace, Central Saanich, 15 minutes from downtown. New listing so call quickly. BEN GREIG 386-6231 or 658-8565, Island Pacific Realty.

PEARSON REALTY LTD.
PARKSVILLE, B.C.
Box 399 248-612

250 HOUSES FOR SALE

BRENTWOOD
BRAND NEW LISTING

Offering for the first time a lovely parcel of land fenced and X fenced and nearly 4 acres in size. The property is suitable for cows or horses, has barn — 2 greenhouses — black loam — vegetable stand and planted as a paying truck farm at the present time. The 2 or 4-bedroom home itself is absolutely spotless with wall-to-wall carpeting throughout, beautiful panelling and wall-to-ceiling fireplace.
FULL PRICE $45,000
RON SEDGER
382-8117 or 479-3673
NEWSTEAD REALTY

GENTLEMAN'S ESTATE

Are you a home connoisseur, horse lover, want deer and wild birds near you? Only minutes from the city this ULTRA modern home of 3700 square feet, 5 bedrooms, fireplace in living room, family room and dining room. 6 acres of arable land, all fenced and cross fenced, there is a 24x40 concrete barn with large haylort, a large double carport plus a big storage work shop. View by appointments only at asking price of $97,000.
BEN PARENT 382-5219
MARY JAMES, 477-5618
24 HOUR SERVICE 382-8117
NEWSTEAD REALTY LTD.

METCHOSIN—2.56 ACRES
135' CREEK FRONTAGE

A new home with interesting combination of old brick, rough cedar and hand-split shakes — over 2,000 sq. ft. with 2 finished and 2 unfinished bedrooms, 1½ baths complete and 1½ roughed in. Sunken living room with old brick fireplace, separate dining room and family room with fireplace. De luxe cabinet kitchen, w-w broadloom, 22'x26' sundeck, 8' basement with A.O.H. $36,500 with terms to suit purchaser. Phone 384-2069.

PROSPECT LAKE AREA

22 acres with seclusion and valley view, 9 miles from town. Trout ponds — substantial water and water storage rights — extensive peat soil reserves for agricultural use or sound income potential. Lovely 7-room home with large swimming pool. This is no ordinary property — come in and see our brochure. Please call —
W. H. SOUTHWARD, 477-3187
G. PERODEAU, 656-4525
J. P. BELL 656-4293
PEMBERTON, HOLMES LTD.
384-8126

THETIS LAKE PARK

2.7 acres high view property. 700 ft. on the Park. 4-bedroom home, lovely grounds with fruit trees. Two fireplaces, a real country retreat with secured seclusion but not isolated. As a bonus a four-room cottage rented at $115 per month. All for $42,500 with good financing. Please contact Gilbert W. Calvert, 478-5472.
C. N. Montague Co. Ltd., 384-9318

NEAR SEA, 1½ ACRES
$15,900 F.P. Immediate possession. Comfortable smaller home with large stone fireplace, garage, strawberries, raspberries, etc. Gardener's paradise! Call Ruby Holden, 478-7445 or 478-6569.
Goldstream Properties Ltd.

HELP!
We have several clients wanting COUNTRY PROPERTIES (all types) also lots and acreage.
Call Hugh Yerex, 385-2471 or 479-8169 anytime. Johnston and Co.

CAPITAL REGION AGENCIES
2481 Beacon Ave., Sidney, B.C.
Confidence, Reliability, Action !
656-3951

SAANICH PENINSULA PROPERTIES LTD.
For all Real Estate requirements
Box 1235, Sidney, B.C. 656-4000

256 WATERFRONT PROPERTIES

PEMBERTON, HOLMES LTD., 384-8126

1. Half a mile of sheltered salt water inlet and river frontage. A never-was logged parcel of 58 acres extending on both sides of the mouth of the Nadu River as it enters Masset Inlet. Four acres cleared for lodge, "A" frames or home and garden, just at the mouth of the river. Charter flight of less than 30 minutes from Sandspit Airport. Which has daily airline service. Public road access. Surrounded by crown lands. Deep water anchorage. Fish and game in abundance. $30,000.
2. Magnificent views from this secluded yet central waterfront .64 acre estate. Over 300 feet of premium waterfrontage and a most comfortable and solid four-bedroom home, $60,000.
3. Salmon, sun and sea. Island recreation or retirement lots at sensible prices. Call and compare.
J. P. BELL, 656-4293
J. H. G. BOVEY, 652-2324
G. PERODEAU, 656-4525

CORDOVA BAY

Build that split-level dream home on this sixty foot wide sandy beach. See this gem by the sea today (5015 Cordova Bay Rd.). It won't be on the market long at $18,800 or $9,500 down. Call Don Plank, 478-3866.
Douglas Realty Ltd.,
385-8784

JUAN DE FUCA, OLYMPICS

Millionaire country — my wife calls it. Its fantastically beautiful, perfectly private, well treed, around 240 ft. of waterfront, high above the sea but good private beach access. Main water and hydro. About 1½ acres, only mile or so out of village.
2 lots, one $21,500, the other $22,800.
DESMOND HOLMES
384-8126 478-1227
Office Evgs. and Wknds.
PEMBERTON, HOLMES LTD.

AWAY FROM THE CROWD
PARK-LIKE ACRE
LOVELY BEACH

A charming craftsman built two-bedroom home with superb sea and island views. Large living room and den both with fireplaces. Extra features too numerous to list. Also a one-bedroom cottage for guests, caretaker or income. Good value at $74,000. To view please call
J. C. (CLIFF) GAY
386-2111 592-4633
MONTREAL TRUST

GONZALES WATERFRONT

Must be sold — Gently sloping lot, 62' x 185' to lovely sandy beach. 1,000 sq. ft., home in excellent condition. O.O.M. heat, copper plumbing, wired for range. Excellent holding property. Lot alone worth approx. $21,000. Try your offer, asking $29,500. Mrs. Johnston, 386-7721 or 479-1589. Investors Realty Ltd.

WANTED

Up to 10 acres in Central or North Saanich. Could be developed or undeveloped land. Must have waterfront.
CAROLYNNE PERRY
383-0505
Shirley Philips Homefinders Ltd.
386-2911.

LADYSMITH

Next to Ivy Green Park. Approx. 335' of sheltered waterfront. Near new cozy cottage has 2 BRs, modern kit., LR area, 3-pce. bath. Electricity and city water. Almost 1 acre. F.P. $19,500. F. COLOMBIN, 384-3231 or 385-3033. Block Bros. Realty.

WANTED

Up to 10 acres in Central or North Saanich. Could be developed or undeveloped land. Must have waterfront.
CAROLYNNE PERRY
383-0595
Shirley Philips Homefinders Ltd.
386-2911.

395 WILDERNESS ACRES ON Kingcome Inlet, abounding in wildlife. Approx. 100 acres in rich, lush natural meadow. The rest virgin timber. Asking $55,000. More details from: BETTY SILVER — 386-1347. A. E. LEPAGE BOULTBEE SWEET LTD.
Hillside Shopping Centre

WATERFRONT DUPLEX BUILT 1969 on beautiful lake just 10 minutes from Victoria, 2 bedrooms, large living room, dining room, fireplace, wall-to-wall carpets. $45,000. Also adjacent lot and cottage plus new workshop, $30,000. After 5 p.m. or try sooner, 478-3067.

256 WATERFRONT PROPERTIES

SHAWNIGAN LAKE
A NEW LISTING
EXCELLENT FAMILY ACCOMMODATIONS

A LARGE CEDAR SIDING BUNGALOW, HAS BEAMED VAULTED CEILING AND MASSIVE BRICK HEARTH FIREPLACE WALL-TO-CEILING. (HEATILATOR). MOST CONVENIENT ELECTRIC COOKING CENTRE, LOTS OF CUPBOARDS, AND DINING BAR, 3 BEDROOMS, 1 WITH 7 BUNKS AND LOCKERS. TILED BATHROOM, UTILITY, ELECTRIC DHW SUPPLY, OIL HEAT, STORAGE, 2 SUNDECKS, SHALLOW WATER FOR LITTLE CHILDREN, DEEP WATER FOR SKIING OFF NEW FLOAT. DEEP LOT. ASKING $33,850. PLEASE CALL MR. CUSTANCE, 385-2481, SWINERTON, STEWART CLARK, LTD.

OAK BAY WATERFRONT

Just listed, this beautiful home is made to order for the retired couple or small family who enjoy the kaleidoscope of activity that only waterfront living offers. Sunken liv. rm. facing the sea, separate din. rm. both broadloomed, 2 twin-size bedrms. A most delightful kitchen with adjoining sunny fireplaced family rm. Adjacent utility rm. with entrance to attached garage. Basement has large fireplaced rec. rm., extra bedrm., 3-pce. bath, workshop and loads of storage. Nicely landscaped lot with fenced back garden. $47,500. Exclusive to
GERRIE HUTTON
386-3927 RES.
388-4271 BUS.
J. H. Whittome and Co. Ltd.
706 Fort St.

NESTLED IN THE TREES
HAND-HEWN LOG HOME
130 FEET ON LAKE FRONT

Calm lake front enjoyment with excellent swimming, fishing and canoeing. An authentic hand-hewn log cabin offering a gigantic custom stone fireplace in generous sized living room, entertainment-sized dining room, 2 bedrooms, modern bath and kitchen, OOM furnace. If you have been searching for that special retreat, look no further. The half hour drive to town is worth it. New exclusive listing. Firm price of $30,000. Sorry, no drive-bys. To view, call (MRS.) JANE LILLEY or JOE RICKARD
BROWN BROS. ON BLANSHARD
385-8771 (anytime)

REDUCED TO $61,900
$15,000 BELOW REPLACEMENT
1.7 ACRES, BOATHOUSE
PLUS GUEST COTTAGE
MAKE AN OFFER!!

This is a beautiful quiet waterfront property. Main house has about 2400 finished feet. Up to 4 BDRMs plus 2½ bathrooms, LR and DR each with fireplaces. Family room down has W-W carpet and brick fireplace. Huge 2-car garage, lots of blacktop. Trees, shrubs, bulbs, etc. are glorious now and whole front of house is covered of windows looking over sloping lawn to the water. Boat house has power. Hurry on this. Now $8,000 below original listing. WILLS of WHITTOMES, 388-4271.

Waterfront
Watch the Ships Go By

This property is located in an area of other well maintained homes and offers convenience as well as the feeling of seclusion. From the double picture windows of the comfortable carpeted living room one has an unobstructed view of Haro Strait and the Islands. Easy access to beach and boat mooring as well as an 18'10 boathouse. 1,400 sq. ft. on main floor plus family room or 3rd bedroom in basement. If you like the sea (and who doesn't!) you must let me show you this home just listed at $47,000. Phone Frank Beamish, 385-2471.
Johnston and Co. Ltd.

MILL BAY

330 feet of sandy beach with this 11 acres of property. Enhanced by the most sought after features in property today. Private beach, seclusion amid large park-like trees, an unobstructed view of sea and mountains, an abundance of crystal clear spring water and lovely grounds surround a modest home with 2 bedrooms, living room with fireplace, a small sun or sewing room, kitchen, bath and utility rooms, besides a one-car garage and workshop. For details contact Walt Hearn, 743-5525, eves. 743-2479.

MALAHAT REALTY LTD.
Box 40, Mill Bay, B.C.

NORTH SAANICH
2 ACRES

Quiet, sunny location, over 200 ft. of lovely beach. The Gulf Island View is gorgeous; the lot part wooded, part cleared and beautiful home site; power and water laid in. 1-bdrm. cottage on property has 220 wiring and 3-pce. bathroom.
GRAY LORENZEN
652-1038 ANYTIME
Malahat Realty Ltd.
40, Mill Bay, B.C.

WATERFRONT, $57,900
A DELIGHTFUL MODERN HOME!

4 BRs (all big). Den (16x15) and rec. room with bar (37x12.6). LR, DR with brand new w-w over HW. Kitchen with E.A. (loads of appliances). And 450 sq. ft. of sundeck to help you enjoy living by the sea. Appointments to view — Norma Hill, 386-2911.
Shirley Philips Homefinders Ltd.

LAST CABIN LEFT

Buy a cabin and the ground it is situated on for $11,500. Enjoy and share the three acres private beach and wharf with twelve other cabin owners. Cabin sleeps six and is partially furnished. Happy holidays for years to come or winterize and retire.
DOROTHEA ZERKEE, 385-7297
BLOCK BROS., 477-1841

NEAR MILL BAY

Beautiful treed property with sandy beach. Located between park and ferry terminus. Approx. 1-3 acre. For details call SHELDON CROSBY, 386-7521 or 479-7548, Boorman Investment Co. Ltd., 1111 Government St.

DOLPHIN BEACH ESTATES
MAGNIFICENT WATERFRONT AND VIEW LOTS
DOLPHIN AGENCIES LTD.
P.O. BOX 398, PARKSVILLE
PHONE 248-6156

TRAILER SIZE LOTS, POWER, water and sewer. See at Mountain View Resort, Shawnigan Lake. 743-2044.

1 ACRE, $6,900, 190' ROAD frontage, and 200' on small lake, 8-mile circle, perc tested. Lakeridge Place, 598-5701.

SIDNEY REALTY LTD.
6548 - 3922
Real Estate — Insurance
Serving the Saanich Peninsula

FULLY TREED WATERFRONT lot, on Cowichan Lake. Phone 746-7607, Duncan.

SAVARY ISLAND WATERFRONT South side, lot 29, block 14, $5000 or offers. 592-7466.

258 CONDOMINIUMS AND TOWNHOUSES

THE GLEN ALDEN

THE CONDOMINIUM WITH A DIFFERENCE
THIS BEAUTIFUL CONDOMINIUM HAS SUITES FROM $23,000
Downtown Living — Country Quiet
Only 2 Valued Suites left
—Larger than average two-bedrm. suites.
—Sauna
—Top Quality Construction.
—Your Choice of broadloom
—Quiet City Centre location
—Close to all Amenities: Banks, Schools, Medical Clinics, Shopping, Restaurants, Antique Shops.
OPEN HOUSE
SATURDAY AND SUNDAY
1146 VIEW STREET
FOR INFORMATION PHONE
385-5911

PRESTIGE LOCATION. 660 BATTERY. 1 block to Beacon Hill Park and sea view. 1-bedroom de luxe suite, $17,200. Quality appointments and choice of posh carpets. Open daily 1-5 including Sundays. 384-3021.

ALL OFFERS
Trades and terms considered on this almost new Fairfield 2 bdrm. condominium. LES FISHER, 477-4238 or 384-1361 Canada Permanent Trust.

258 CONDOMINIUMS AND TOWNHOUSES

GORDON HEIGHTS TOWNHOUSES

PRICED FROM $21,900
CORNER OF PELHAM AND SHELBOURNE
OPEN DAILY 1:30-4:30
(except Sunday)
CALL 383-4141 FOR MORNING AND EVENING APPOINTMENTS
See them now, 2 or 3 bedrooms, Fireplaces. Private landscaped yards.
NHA FINANCING
LOW DOWN PAYMENT OR CLEAR TITLE FOR CASH
CITY SAVINGS & TRUST
383-4141

FAIRCLIFF
1433 FAIRCLIFF LANE
"VICTORIA'S ONLY GARDEN CONDOMINIUMS"
NHA FINANCING AVAILABLE
SUNDAYS, 12-5
WEEKDAYS, 11-6
DAWSON DEV. LTD.
385-8822

BEAUTIFUL 2-BR CONDOMINIUM

Ideal area — close to all facilities. Good walking, golf, shoppin, boating. Large LR and DR, kit., complete with de luxe appliances and dish washer, 2 4-pce. baths, lots of storage, wide halls. You will enjoy living in this area and the friendly atmosphere of this bldg. Reasonable at $32,900.
E. W. PROKOSCH
Res. 477-2194 386-2111
MONTREAL TRUST

OAK BAY — BY OWNER

Prestigious seaview, 2-bedroom condominium. Charming unique. 598-2682.

265 HOUSES WANTED TO BUY

SOLD OUT OF HOMES!
I Need Several Homes:

IN THE $20,000 RANGE OR LESS, WITH OR WITHOUT BASEMENTS. SEVERAL YOUNG COUPLES WITH YOUNG FAMILIES, NOW LIVING IN APARTMENTS OR CONDOMINIUMS, THAT WANT REAL AREA FOR THEIR CHILDREN. THEY HAVE GOOD JOBS WITH SMALL DOWN PAYMENTS AND WANT TO BUY A STARTER HOME. IF YOUR HOME QUALIFIES, I CAN ASSURE YOU OF A QUICK SALE AND CASH AS WELL.
Please call: Cliff Bennett
386-2961 or 592-2007
National Trust Ltd.

OOOO
OOOOOOOOOOOOOO
OOOOOOOOOOOOOOOOOO
OOOO OOOO
OOO HENRY OOO
OO OO
OO BITTERMAN OO
OO Ltd OO
OO OO
O O
O 2700 Government 386-2971 O
When you list with us you pay nothing until your house is sold and then only 4% on sale price.

2 OR 3 BEDROOMS

Client would like to see home not presently on the market. Must be in a nice district and fairly close to schools. If thinking of selling please call Mr. Beicher at 384-9335 or 382-2848 res.
A. BERNARD and CO. LTD.
655 Fort St. 384-9335

SOUTH OAK BAY

3-bdrm. basement home urgently required for client. If you wish a fast no fuss sale please call:
MRS. MARILYN SECORD
386-7521 592-2134
Boorman Investment Co. Ltd., 1111 Government St.

GUARANTEED SALE

If your property is suitable for rental or renovations and under $20,000 quickly call
IRENE DALZIEL
388-6231 or 384-8692
Island Pacific Realty

I HAVE A CASH BUYER FOR A 3- to 4-bdrm. home, 2 baths preferred, in the Mt. Douglas-Gordon Head Area, $28—$30,000.
IRV. LIDSTONE
OFF: 386-2961 RES: 477-6450
NATIONAL TRUST LTD.

WANTED IN SIDNEY

My Alberta customer wants me to find him a two-bedroom home, must be in good condition and under $20,000.
Call GRAE LANGSTON, 386-8596
Island Pacific Realty, 388-6231

SPOT CASH

Wanted: homes suitable for renovating. Up to $20,000, quick decisions, immediate action. FREDDY STARKE, 388-6231 or 384-9633. Island Pacific Realty Ltd.

CASH CLIENTS

will pay all cash or cash to mortgage for your 2 or 3 bedrm home with basement if possible. Call Victor Wong 385-2458 or 479-6569, Byron Price and Assoc. Ltd.

WATERFRONT WANTED

Cash up to $60,000 for 2 or 3-bedroom home for Winnipeg couple. Call Ted Charires, 479-1667, Res. 385-5908, J. H. Whittome and Co. Ltd., Royal Oak.

I WILL BUY YOUR HOME

for cash if suitable for rental. For fast action, call my agent, MR. J. ROGERS at Block Bros. Realty anytime. 386-3231 Res. 477-4589.

WE WILL BUY YOUR HOUSE for cash, if it is suitable for rental purposes. Please contact Sales Supervisor, Shirley Philips' Homefinders Ltd., 386-2911.

HOME WITH SMALL DOWN-payment. The more work that is needed, the better we'll like it. 477-6568.

WANTED

Older home for cash, under $15,000. No agents. 479-2209.

268 LISTINGS WANTED

CONTEMPLATING SELLING?
CALL CONSCIENTIOUS CASEY FOR AN EVALUATION. NO OBLIGATION!
(MRS. CASEY WATSON)
658-8787 or 385-8771
BROWN BROS. ON BLANSHARD

LISTINGS WANTED

Do you want to sell your home? If so please call
HAZEL CLARKE
385-6535 or
NORMA HILL
382-9707
Shirley Philips' Homefinders Ltd.
386-2911.

EASY SELLING IF
Your property can be purchased with a minimum downpayment and proper mortgage financing. Before you list your house for sale, contact your mortgage consultant at 386-1361 Canada Permanent Trust, Mr. Jacobsen.

HOUSES WANTED

Marigold 2 bedroom. Basement character home. 1 or 2 bedroom any area.
To rent—Langford area.
Mrs. Baxter, 386-7195,
Douglas Realty Ltd., 385-8784.

270 EXCHANGE REAL ESTATE

4 RENTALS

My vendor will accept up to $13,800 in clear title as part down payment. Balance can be financed. Income is $56-60 gross year. Or trade your house equity. Unit has two 3-BR suites with basements plus two bachelor suites. This is non-conforming useage in Gorge-Tillicum area. WILLS OF WHITTOMES 388-4271, J. H. Whittome and Co. Ltd.

TRADE THIS EQUITY IN YOUR house for our equity in a 4 bedroom mobile home with cabana. We will take over your mortgage and you can take over ours. Call ALF PORCHER, 386-2955, Mayfair Realty.

271 LOTS FOR SALE

BUILDING LOTS

SHAWNIGAN LAKE: Water view lot across road from lake. $6,300 with $1,500 down or $5,700 cash.

SIDNEY: In newer area; over 9,000 sq. ft. Asking $6,750. NHA approved.

SIDNEY: Corner lot 60x120 approx. Close to elem. school. $7,000.

CORDOVA BAY RIDGE: Asking $11,500. Sea view, interesting terrain.

METCHOSIN: 2 acres, treed and view. Asking $8,300 — terms.

ESQUIMALT: May go for triplex. Road frontage on two streets. Asking $12,900. Offers encouraged.

SIDNEY: New controlled area. Prices from $11,000-$17,000. Sea view and beach access.

BILL KNOWLES
385-7761 (24 HRS.)
D. F. HANLEY AGENCIES LTD.

KINGSIDE WATERFRONT AND VIEW LOT

Located on Denman Island, beautifully treed fir and cedar. Excellent fishing, hunting, swimming and boating, sandy and sandstone beach. Gentle sloping lots to beach. Power and water available, hard surface road. Beach lot $5,900 to $8,900, view lots $3,950 up. May be purchased for 20% down, bounce on easy terms. Contact Jack Coates Nanaimo Realty Company Ltd. Nanaimo B.C. Phone Residence 758-7672, office 754-2311.

3 ACRES
NORTH SAANICH

Two adjoining parcels available at $13,500 and $14,500. Each has 190 feet frontage on McTavish Road. High view treed property with excellent building sites. Low down payment if required.
BRENT D. EWING
388-6424 (658-5661)
BAYSHORE REALTY LTD.
512 Fort St.

NEXT BEST TO WATERFRONT

On Central Saanich Cul-de-Sac, across the road from beach access. Sewer and Water available, 92' frontage, a seaview lot among lovely homes. ONLY $10,500. Call
GRAY LORENZEN 652-1038
Anytime
Malahat Realty Ltd.
40, Mill Bay, 743-5525

7-MILE CIRCLE

Excellent building lot 102'x357'. Gently sloped arable land. Good work property and close to city water. Asking $8,000.
THE "HOMESELLERS"
JOAN HOPPER
OR
RAY MORRISON
City Brokerage Ltd., 386-3547

12 SEASCAPE LOTS 10% DOWN

Lovely treed sloping lots on hydro, phone, and water. In Sheringham Estates. At least 1 acre. Average price $6,500. 35 minutes from town. Ideal for permanent or recreational homes. F. Wills, 386-4271.
J. H. Whittome and Co. Ltd.

METCHOSIN

2-2½ acre lots, well timbered, $5,900 to $8,300 reduction for CASH. Down payments as low as $500.
DESMOND HOLMES
384-8126 or 478-1227
Office Evenings and Weekends
PEMBERTON, HOLMES LTD.

SEA-VIEW LOT
NEAR WITTY'S LAGOON

Open to offers on the asking price of $9,000. For further particulars call
HEATHER GAMMON
386-7737 or 478-2607
Tuffrey and Mills Ltd.

CORDOVA HEIGHTS!

CLEARED, LEVEL BUILDING LOT ON THUNDERBIRD PL. OFF HALIBURTON. CURBED AND PAVED ROAD, PARTIAL SEAVIEW. TERMS $13,500. 656-1154 MR. ELWELL 477-3988 GORDON HULME LTD., SIDNEY

CITY

Near First United Church, two lots totalling 10553 sq. ft., 80' frontage. Two older up and down duplexes. Rented. Asking $30,000.
385-3435 L. C. KNIGHT
P. R. Brown and Sons Ltd.

TWO LOTS

Gerda St., off Wilkinson Road. Total size 100x161. Water and power on. Full price $8,900. Sign on property. ML.
L. C. KNIGHT 385-3435
P. R. Brown and Sons Ltd.

I WILL BUY YOUR HOME

for cash if suitable for rental. For fast action, call my agent, MR. J. ROGERS at Block Bros. Realty anytime. 386-3231 Res. 477-4589.

WE WILL BUY YOUR HOUSE for cash, if it is suitable for rental purposes. Please contact Sales Supervisor, Shirley Philips' Homefinders Ltd., 386-2911.

HOME WITH SMALL DOWN-payment. The more work that is needed, the better we'll like it. 477-6568.

WANTED

Older home for cash, under $15,000. No agents. 479-2209.

268 LISTINGS WANTED

CONTEMPLATING SELLING?
CALL CONSCIENTIOUS CASEY FOR AN EVALUATION. NO OBLIGATION!
(MRS. CASEY WATSON)
658-8787 or 385-8771
BROWN BROS. ON BLANSHARD

LISTINGS WANTED

Do you want to sell your home? If so please call
HAZEL CLARKE
385-6535 or
NORMA HILL
382-9707
Shirley Philips' Homefinders Ltd.
386-2911.

EASY SELLING IF
Your property can be purchased with a minimum downpayment and proper mortgage financing. Before you list your house for sale, contact your mortgage consultant at 386-1361 Canada Permanent Trust, Mr. Jacobsen.

HOUSES WANTED

Marigold 2 bedroom. Basement character home. 1 or 2 bedroom any area.
To rent—Langford area.
Mrs. Baxter, 386-7195,
Douglas Realty Ltd., 385-8784.

270 EXCHANGE REAL ESTATE

MMMMMMMMMMMMMMMMMMMM

JACK MEARS
OAK BAY REALTY LTD.
201 - 727 JOHNSON ST.

MMMMMMMMMMMMMMMMMMMM
386-2291
24-HOUR SERVICE

Trade your home for 2 acres of country living (11 miles from city centre) and a lovely spacious home, 1,500 sq. ft. plus completed in-law suite on main level. Many extras — only 1 yr. old. GORDON B. MacDONALD, 386-2291.

LOVELY NEW 3-BEDROOM, 1,350 sq. ft. house near Royal Colwood Golf Course, for a similar house or 3-bedroom duplex in city. 478-3335. Principals only.

WILL TRADE OUR $3,000 EQUITY in Nanaimo sea view lot (Ocean Village) as down payment for lot in Greater Victoria area, 478-7179.

TRADE YOUR CAR, TRAILER, Up-Island lot or acreage or paper for equity in 2-bedroom full basement home in Esquimalt. Full price $16,900. 384-9633.

271 PROPERTY FOR SALE

WILL SELL SYNDICATE SHARE in 88 acres Brentwood area. Excellent opportunity to earn a handsome annual return. Total value $8,000. Equity $4,000. Will be pulled to you directly. Buy-back option G. Devjin, 386-2705.

VIADUCT AVENUE — 2.67 level nicely treed acres with creek — no rock. Zoned agricultural-residential, needs fill for septic tank. Not on water but good well area. $10,000 — terms if desired. 479-3551.

MILL BAY
WATERFRONT ACREAGE LOTS, FARMS

Call "land specialists" 743-5528
Malahat Realty Ltd.
Mill Bay, B.C.

CITY LOT

Burnside district. Size 40'x218'. Mr. Carpenter or Mr. Hope — price $7000. B.C. Land and Insurance Agency Ltd. 922 Government Street. 388-5555.

9 ACRES — CHOICE LOCATION — 433 ft. road frontage. Haldon Rd., City water — power. Uncleared. Call Ken Jensen 386-7545 or 592-9079.
Island Homes Ltd.

2 ACRES BETWEEN MILL BAY and Shawnigan. 592-6105.

274 PROPERTY WANTED

WANTED

Small trailer Park near or in Victoria with room for expansion. Clients arriving May 10. Please call BILL JENSEN or RON BLACK, 384-8001, Royal Trust Co.

CASH NOW

FOR BUILDING LOTS or LAND TO SUBDIVIDE OR DEVELOP, AL PORCHER, 386-2955 or Res. 384-5823, Mayfair Realty.

VICKERY AND SONS LTD.
LOTS OR ACREAGE IN ANY AREA
592-6149 592-6622

APARTMENT-MOTEL, COMMERCIAL sites and sub-divideable land required. Contact Mardon Construction, 592-0995.

COTTAGE WITH WATERFRONT

Prefer Deep Cove area. Principals only. 656-4261, evenings.

1 ACRE OR MORE, WITH terms. Must be treed plus open to build. 479-5730.

WANTED; TO LEASE UP TO 10 acres. 477-2895.

280 ACREAGE FOR SALE and WANTED

ACREAGE OPPORTUNITY
$79,000
IDEAL FOR HORSES

REDUCED IN PRICE BY $10,000 AND NOW PRICED BELOW VALUATION. THIS 37.4 ACRES OF BEAUTIFUL FARMLAND AT SOOKE IS EXCEPTIONAL VALUE. 2/3 UNDER CULTIVATION; TERRIFIC FUTURE SUBDIVISION POTENTIAL. LAND IS YOUR BEST INVESTMENT. SEE THIS NOW. CALL MR. YELLS 388-4271, RES. 383-5039.
J. H. WHITTOME and CO. LTD.

JUST LISTED!

This property is 5.09 acres situated near Elk Lake. Partially treed and partially pastoral. This is lovely property with good exposure. Substantial financing on good terms available at full price of just $18,900. Call ELAINE BAXTER at 658-8324 or STAN EAKIN at 479-5818 or at the office at 385-7761.
D. F. HANLEY AGENCIES LTD.

WEST SAANICH

5 ACRES — Treed and excellent as a building site or holding. Within 10 miles of city centre. Price: $19,000.
2.19 ACRES — Variety of trees, with several good building sites. Within 9 miles of city centre. Only $11,250. Terms if required.
385-3435 J. P. H. EVANS 477-4452
P. R. Brown and Sons Ltd.

COUNTRY LIVING — LOW TAXES — EASY TERMS. Approx. 2 acres with sweeping view, good drainage, excellent water. Lightly wooded with streams, lakes and sea close by. Convenient to shopping. Located near Mill Bay. Quiet and peaceful, ideal for either family or retirement. REALISTICALLY PRICED at $6950 LOW DOWN PAYMENT if desired. CALL OWNER, 743-9711.

HIGHLAND DISTRICT

10½ acres, $19,000, valley bottom grass and timber. Ideal small farm or weekend retreat.
12½ acres, with part lake, $25,000.
Good Financing Available
DESMOND HOLMES
384-8126 478-1227
Office Evgs. and Wknds.
PEMBERTON, HOLMES LTD.

13 ACRES WITH 696' F. ROAD FRONTAGE ON SOOKE ROAD

All land close to road is good pasture land. Price only $19,500.
RON MACDONALD
386-2111 MONTREAL TRUST

3-ACRE PARCEL OF LAND IN 6½-mile circle. Older 2-bedroom home, few sheds, fenced. Excellent holding for future. Full price $30,000 CASH or $32,500 TERMS. EXCLUSIVE AGENT: Doug Dowsley, Town and Country Realty Ltd., 382-7276 or 477-4322.

CASH

For property in the Greater Victoria area including Colwood and Metchosin
KASAPI CONSTRUCTION CO. LTD., 386-6191

FOR SALE; 2 ACRES, BEAUTIFULLY treed. Wolfred Rd. $8,600 cash. Phone 385-7967.

2.75 ACRES, $8,500.
Finlayson Arm Road. 478-3425.

280 ACREAGE FOR SALE AND WANTED

11 MILES FROM CITY HALL

1.46 acres with beach at your door. Lot backs on Mount Tzouhalem. Ideal year round home with colored bath. Oil furnace. Separate garage. Circular driveway. $16,900.
—Waterfront lot with southern exposure, paved water, power and phone. $6,500.
—91-acre farm with 700' waterfront, 2 homes, almost 1 mile of road frontage, suitable for subdivision. $87,000, 4% financing.
FRED McLAUGHLIN, 385-7555
Specializing in Ponder Island Properties Since 1960
Ettema Realty Ltd., 383-7115
1802 Cook St., Victoria, B.C.

HORNBY ISLAND
SANDPIPER BEACH

From $16.50 down, $16.50 monthly for ½ acre lots. Some wooded, close to good beach. Island has large acreages. Government Park, horseback riding, bike trails, excellent salmon fishing. Ideal campsite or invest

School Suit to Proceed

The Greater Victoria Metropolitan Board of Health has decided not to try again to stop an appeal by the Saturna Island Free School coming before county court here.

The school is appealing its closure by the health board last fall for what where alleged to be unsanitary conditions.

The case is now scheduled to be heard before county court Judge M. L. Tyrwhitt-Drake on Sept. 26 and 27, according to the office of board lawyer Cecil Branson.

Mr. Justice R. A. Wootton of the Supreme Court of B.C. ruled last month against a writ of prohibition, submitted by Branson, to prevent county court from hearing the school's appeal.

Wootton ruled the court had jurisdiction, contrary to arguments by the board, which were also unsuccessful before Tyrwhitt-Drake when the appeal first came before him in January.

The health board could have appealed once more to the B.C. Court of Appeal.

Wootton ruled the court had jurisdiction, contrary to arguments by the board, which were also unsuccessful before Tyrwhitt-Drake when the appeal first came before him in January.

The health board could have appealed once more to the B.C. Court of Appeal.

The free school, which has been a centre of controversy since it opened in 1968, had survived one closure order in 1969 by Dr. J. L. M. Whitbread, the board's senior health officer, before its closure last year.

William Sheffeld, school director, in his notice of appeal, said that Whitbread had given the school a clean bill of health following the first closure order and that "no further changes concerning sanitation standards have been required by any health official since that time."

The unsanitary conditions cited as the reason for the closure last fall were not specified at the time.

Anderson May Face Ginter In Penticton

Prince George industrialist Ben Ginter indicated today he will not attempt to gain the Liberal leadership in B.C. without support of the party caucus, which has already backed Esquimalt-Saanich MP David Anderson.

In an interview from Vancouver, Ginter said he is still interested in contributing his efforts to the Liberal party because he is concerned that British Columbia is moving "backwards."

NOT AWARE

Ginter said he believes the Liberal Caucus of MLAs was not aware that party president Mel Couvelier had approached him on a number of occasions and that the leadership question was discussed.

He said it was "time for a change and I think we are all aware of that."

Ginter admitted that he "didn't encourage Couvelier one way or the other . . . at the time it didn't seem like a possibility."

But he was surprised when it was suddenly announced Tuesday that McGeer was stepping down in favor of Anderson. Neither Couvelier or anyone else told him about that development, which had beein going on for at least one month.

Ginter refused to rule himself out of the running altogether, however, but he agreed he would need much of the party hierarchy support that at this point is behind Anderson.

In Vancouver earlier today Ginter said he definitely will run as a Liberal candidate in the next election, probably in the Vancouver-Little Mountain or Richmond riding.

Attorney-General Leslie Peterson and Minister Without portfolio Grace McCarthy now represent Vancouver-Little Mountain and the Richmond seat is held by Ernie LeCours of the Social Credit party.

Surrey Mayor Bill Vander Zalm said earlier this week he is still running for the leadership despite the heavy support for Anderson.

His campaign, he said, will have to be a "different" kind than Anderson's, relying on picking up his support on the convention floor.

The convention is scheduled for the May 20 weekend in Penticton.

MLA Reports Deal; Mayor 'Curious'

John Tisdalle, Social Credit MLA for Saanich and the Island, said today the provincial cabinet is about to approve a cost-sharing agreement with the municipality of Saanich for improvement of Quadra between Rogers and Dieppe connecting with Pat Bay Highway. The project, to be started in early July, will cost each participating level of government about $115,000. The sharing agreement comes as no surprise to Saanich — the project was included in this year's capital road-building budget and the highways department had some time ago indicated tacit approval.

"It's curious that in an election year the announcements come through the MLA," Saanich Mayor Hugh Curis said today.

"Normally Mr. Tisdalle has little involvemtnt with these things. The highways department deals directly with the municipalities."

Tisdalle also said cabinet approval is forthcoming for a similar cost-sharing program for completion of a portion of McKenzie near Cedar Hill Cross Road.

Curtis, however, checked with highways department officials following Tisdalle's announcement and reported the MLA's details are incorrect.

The second project to be approved by the cabinet, Curtis says, is Gordon Head Road from Cedar Hill Cross Road to McKenzie. This is a three-way sharing project between the province, Saanich and Oak Bay.

This has been called the worst road in the municipality and Curtis said repairs and improvements have been postponed in the past "mainly due to an inability on our part in Saanich to keep it on top of priorities."

Curtis was disturbed about Tisdalle's involvement and said "I hope Mr. Tisdalle's premature announcements have not compromised the work being approved this year."

Bursaries Offered French Teachers

The University of Victoria said today its summer session is making available a limited number of $100 bursaries to high school French teachers wishing to improve their capability in French.

"Priority will be given to British Columbia teachers of French who are not eligible for assistance offered through the summer language program," according to Dr. Beattie MacLean, director of the Uvic summer session.

The summer program in French, La Maison Francaise, established in 1965, is a live-in and learn formula of seven weeks instruction running from July 3 to Aug. 17.

"Since there is a limited number of spaces on the program," MacLean said, "some late applicants may have to be placed on a waiting list pending expansion of the program."

Final date for applications is June 1.

Consultation to Precede Prison Boarding System

VANCOUVER (CP) — A federal government proposal that some convicts be allowed to serve part of their prison terms as boarders with senior citizens will not be undertaken without consultation with senior citizen organizations, Solicitor General Jean-Pierre Goyer said Thursday.

Goyer, on the first day of a three-day visit to B.C., told the Elizabeth Fry Society that he would discuss the plan with a senior citizens' group in Vancouver Saturday.

"Some men in prison are desperate and dangerous and they will stay in prison," he said. "But many inmates suffer emotional instability due often to lack of parental training. Why not treat them as human beings and make their reintegration in society easier?"

"It is not acceptable that the police only make arrests, the courts only pass judgment and prison authorities only punish and reform. Rehabilitation is a dynamic process and all citizens must be involved in as many programs as possible."

He invited police officers, judge and private citizens to "come out and address our inmates, to give pre-release 'classes' in order to break down the barrier before our men leave the institution."

Goyer's visit to the province includes a ceremony today in Victoria opening a construction project at William Head institution.

30 HOURS PEACE BEFORE VOTING

ROME (Reuter) — More than 8,000 candidates for the Italian parliament brought a two-month long election campaign to a feverish climax today before being forced into silence at midnight tonight.

The country's 37 million voters will then have 30 hours of peace and quiet before going to the polls Sunday morning to elect less than 1,000 members of the two houses, the Senate and the Chamber of Deputies.

After midnight, the law forbids political rallies, bill posting or any other electoral propaganda. It will then be the turn of Italy's electorate to take the stage.

The choice before the voters is bewildering. There are 21 parties and political groups in the election race, although only eight are expected to have any serious weight in parliament.

Three Held In Death Of Canadian

CHRISTIANSTED, St. Croix (AP) — Police reported Thursday that three persons had been arrested in connection with the stabbing death of the Canadian-born president of the People's National Bank of the Virgin Islands.

Lawrence Angus, 54, a native of Prince Albert, Sask., was found dead early Monday near Christiansted. He had been stabbed in the head and body, police said.

Allen Anderson, an assistant police commissioner in St. Croix, told a news conference the three arrested were Rafael San Kitts, 20; Angel Ruiz, 18, and Carlos Corcino, 29, all residents of the John F. Kennedy public housing project in Christiansted.

All three were charged with first-degree murder and robbery.

A second prominent St. Croix man, Roy P. Gordon, was found stabbed and shot to death Tuesday. Gordon, in his late 60s, was a former territorial senator.

STORAGE SALE

Household effects belonging to Mrs. Emily Wilson, last known mailing address: c/o Mr. G. Greenwood, 1241 Broad Street, Victoria, B.C., are to be sold at Kilshaws Auctioneers Ltd., 1115 Fort Street, Victoria, B.C., on May 12, 1972, at 7:00 p.m. for settlement of storage account.

Signed: Mr. A. B. Kool, General Manager
Blue & White Moving & Storage Ltd.

THE CORPORATION OF THE DISTRICT OF SAANICH
TENDERS—
PUBLIC WORKS EQUIPMENT

Sealed tenders, clearly identified as to number, will be received up to 3:00 p.m., Wednesday, May 24, 1972, by the Purchasing Agent, Saanich Municipal Hall, 770 Vernon Avenue, Victoria, B.C., for the following equipment:

Tender 12/72— Front End Loader
Tender 13/72— 1—7300 GVW Pick-Up
1—48000 GVW Cab and Chassis

Tender forms and specifications may be obtained from the undersigned. Lowest or any tender not necessarily accepted.

(Mrs.) E. Bowering,
Purchasing Agent.

NOTICE TO CREDITORS

Estate of GEORGE HUGH MURDOCK, deceased, late of 580 Simcoe St., Victoria, B.C.

Creditors and others having claims against the said estate are hereby required to send them duly verified, to the PUBLIC TRUSTEE, 655 Burrard Street, Vancouver 1, B.C., before the 2nd day of June, 1972, after which date the assets of the said Estate will be distributed, having regard only to claims that have been received.

CLINTON W. FOOTE,
Public Trustee.

THE CORPORATION OF THE DISTRICT OF SAANICH
ASPHALT PAVING & SEALCOATING TENDER No. 11/72—

Sealed tenders: clearly identified as to number, will be received up to 3:00 p.m., Tuesday, May 16, 1972, by the Purchasing Agent, Saanich Municipal Hall, 770 Vernon Avenue, Victoria, B.C., for the following:

Tender No. 11/72—Approximately 7,500 Tons Machine Laid Asphalt and other Miscellaneous Works.
Approximately 40,000 gallons Sealcoating.

Tender forms and specifications may be obtained from the undersigned. Lowest or any tender not necessarily accepted.

(Mrs.) E. Bowering,
Purchasing Agent.

DEPARTMENT OF PUBLIC WORKS OF CANADA
TENDERS

SEALED TENDERS addressed to the Supervisor of Tendering Department of Public Works Canada, 1444 Alberni Street, Vancouver 5, B.C., and endorsed "TENDER FOR ALTERATIONS TO LOBBY TO PROVIDE PHILATELIC DISPLAY FEDERAL BUILDING 1230 GOVERNMENT STREET, VICTORIA, B.C." will be received until 11:00 a.m. (P.D.S.T.) FRIDAY 26 MAY 1972.

Plans, specifications and forms of tender can be obtained through the above DPW Office and can be seen at Construction Association of Victoria.

To be considered each tender must be made on the printed forms supplied by the Department and in accordance with the conditions set forth therein.

The lowest or any tender not necessarily accepted.

D. A. MUIR.
Supervisor of Tendering.

THE CORPORATION OF THE DISTRICT OF SAANICH
TENDERS FOR STANDING HAY CROPS

Tenders upon the official form of tender will be received by the Lands Commissioner, Saanich Municipal Hall, 770 Vernon Avenue, Victoria, B.C. up to 4:00 P.M. FRIDAY, MAY 26, 1972 for the purchase of the standing hay crops located on:—

Darwin Avenue — Lot 3, Section 33, Victoria District, Plan 4468.
Douglas Street and Haynes Road—Part of Lot 4, Section 33, Victoria District, Plan 4468.
Elk-Beaver Lake Park—Parts of Sections 43, 45 and 47, Lake District.
Tyndall Avenue—Lot A, Section 84, Victoria District, Plan 47582.

Tender forms and instructions to tenderers may be obtained from the undersigned at 770 Vernon Avenue.

Highest or any tender not necessarily accepted.

F. E. HARRIS,
Lands Commissioner.

RECEIVER'S SALE OF ASSETS
BY TENDER

H. E. NORGAARD, AS RECEIVER OF THE ASSETS OF SUPERIOR PRE-KAST SEPTIC TANKS LTD., OFFERS THE COMPANY'S VEHICLES AND EQUIPMENT FOR SALE

A complete list of the items involved is available for inspection at the offices of Industrial Development Bank. Financing will be considered.

Offers are subject to Provincial Sales Tax.

Parties interested should contact the Industrial Development Bank, 777 Broughton Street, Victoria, B.C., where further information can be obtained and arrangements made for inspection of the sales items.

Closing date for bids is May 12th, 1972. Tenders (to be submitted to H. E. Norgaard, c/o Roberts, Denison, Hill, 759 Courtney Street, Victoria) are to be accompanied by a Certified cheque in the amount of 15% of the tendered price. All or any offers are not necessarily accepted.

LUNDS
926 FORT STREET
AUCTION
Tomorrow, 9:15 a.m.

VINTAGE CARS
For the Montreal Trust Co.
to Close the Estate
of the Late
MISS MARGARET GIBBS
1935 PLYMOUTH 4-Dr.
(Approximately 54,800 Miles)
On View at
"Armitage Shell Service"
Corner Yates and Fort
Until Friday Evening
And Alongside Our Building
From 8 a.m. Saturday.
1936 PLYMOUTH Coupe
(Cracked Block)
SALE TIME 9:15 A.M.
926 Fort Street
Cars Must Be Moved
Saturday

"TORO" 3 Gang, 72" 16 h.p. Riding Mower.
Boat and Trailer with 10 h.p. "Johnson" Outboard Motor.
Combination Gas and Electric Refrigerator.
Paint Sprayer.
Furnishings — Rugs
(Approximately 300 Lots)
Power Mowers, Folding Doors, Sprinkler System, Golf Clubs, Hospital Bed, Bicycles, Dining Room Suite, Luggage, Paint Spray, Mechanics' Tools, Small Lots.
LUNDS 386-3308

Largest Selection — Lowest Average Prices

STEWART & HUDSON
BUILDING SUPPLY CENTRE

VISIT OUR NEW UPSTAIRS SHOWROOM

Complete Home Improvement Centre
- See 12 New Quality Kitchens
- See Elegant Vanities
- 3 Famous Brands — Crestwood Long-Bell — G.E.

Crestwood
Canada's largest pre-finished cabinet manufacturer. First showing of brand new 1972 designs. Quality at reasonable prices.

Color and Pattern Co-ordination
Paint — Wallpaper — Carpet — Arborite — Formica
Panelling — Ceramic — Floor Coverings
- New Planning Centre

House Plans — Project Plans — Renovation Ideas

SAVE At Our Discounted Prices
MEET our factory trained kitchen planning advisors—
Mr. Ritchie Phillips — Supervisor
Mrs. Donna Nicholls and Mr. Harry Thompson
We advise and you install or quality installation by Mr. Joe Ruff.

LONG-BELL
U.S.A. leader in design and quality at the world's largest pre-finished cabinet factory in Washington.

World's No. 1 Appliance Manufacturer
Famous for quality and design originating from space research laboratories. Exclusive patents.

BATHROOM VANITIES
Pre-finished cabinet with moulded, marble top with splash back.

24" 49.95
30" 64.44
36" 79.95
(Plus Many More Unadvertised Specials)

SHOWROOM SIZZLERS
G-E WASHER 3 cycle. White 269.95
G-E 30" AUTOMATIC RANGE, Harvest gold 199.95
G-E DRYER 3 cycle. White 184.44
G-E 18 CU. FT. FRIDGE Harvest gold 244.44
Plus Many More G-E Showroom Specials

SAVE UP TO 36% OFF MANUFACTURERS' LIST PRICES
INTERIOR / EXTERIOR
PAINT SALE!
BIG SAVINGS ON

BREEZE INTERIOR FLAT LATEX
SALE PRICE $7.98 GAL.
$2.69 QUART

BREEZE EXTERIOR LATEX
MONAMEL SEMI-GLOSS
MONAMEL HOUSE & TRIM
G.P. PORCH & FLOOR ENAMEL
SALE PRICE $8.98 GAL.
$2.89 QUART

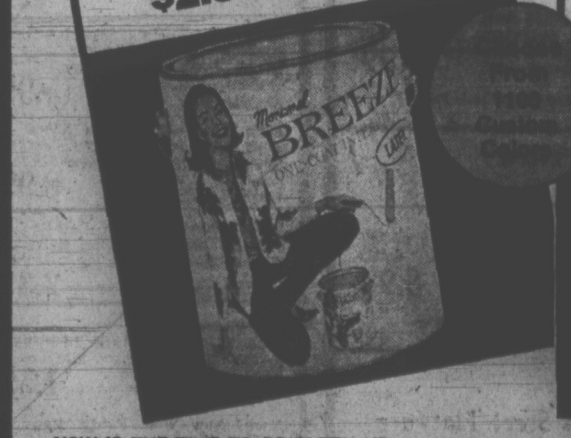

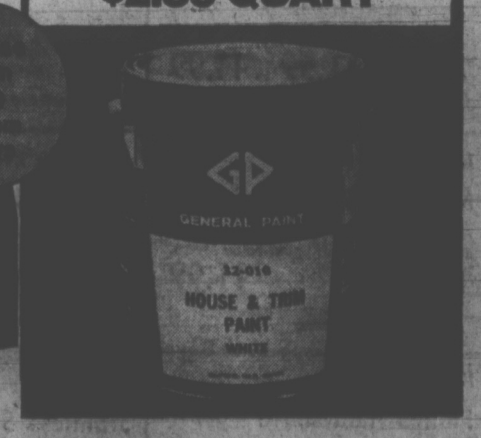

NOW IS THE TIME TO BRIGHTEN UP YOUR HOME INSIDE AND OUTSIDE. TAKE ADVANTAGE OF THE BIG SAVINGS ON GENERAL PAINT'S FIRST QUALITY, INTERIOR AND EXTERIOR FINISHES.

BUY NOW!
Your CREDIT IS GOOD OPEN AN ACCOUNT

400 BLOCK GORGE ROAD EAST PHONE 386-3211
Open 7:30 a.m. to 5:30 p.m., Saturday Included

STEWART & HUDSON Ltd

EATON'S Downtown
Store Information 382-7141

SUPER SATURDAY SPECIALS

at Door Opening and 'til 10 a.m. if Quantities Last

Please, No Phone or Mail Orders

Save on Grooming Aid
VO5 Hair Spray
Choose from assorted types in 7-oz. tins. Limit of 2 tins per customer. Door Opening Special, each **93c**
Toiletries, Main Floor

Reg. 4.00 to 6.00
Women's Slippers
Assorted styles. Fabric uppers in red, yellow, pink, blue, turquoise. Velvet uppers in green, purple, black. These and other styles in sizes 5 to 9 collectively. Door Opening Special, pair **2.99**
Women's Shoes, Floor of Fashion

Sturdy Blue Denim
Jeans for Boys
Flare leg style, wide belt loops, dome-fastened flaps on front patch pockets. Sizes 8 to 16. Limit of 2 per customer. Door Opening Special, each **1.99**
Boys' Wear, Third Floor

Save Time with
Zip Fire Starter
Save money, too! . . . for barbecue or fireplace use. 70 cubes per pkg. Door Opening Special **2 pkgs. 97c**
Barbecue Shop, Lower Main Floor

Fletcher's Smokehouse
Side Bacon
Try out all your bacon recipes with this special saving on side bacon. Limit 2 lbs. per customer. Door Opening Special, 1 lb. **69c**
Meats, Lower Main Floor

Popular Brand
Razor Blades
Wilkinson "Sword" razor blades in packages of 5. Limit of 2 packages per customer. Door Opening Special, each **32c**
Toiletries, Main Floor

Reg. 1.53
Right Guard Deodorant
—by Gillette. Right Guard aerosol deodorant in 7-oz. tin. Limit of 2 tins per customer. Door Opening Special, each **99c**
Toiletries, Main Floor

Stock Up and Save
Light Bulbs
Frosted light bulbs, 6 bulbs per pack. Includes three 100-watt and three 60-watt bulbs. Door Opening Special, package **79c**
Lighting Fixtures, Main Floor, Home Furnishings Building

ALL SALES FINAL
Dress Clearance
Cottons, Arnel jerseys, Fortrels in flattering dresses for spring and summer. Assorted styles including "sling shot" jumpers in sizes 10-18; dresses in sizes 10-20 and 14½-24½. Door Opening Special, each **9.99**
Dresses, Floor of Fashion

Reg. 12.95 and 13.95
Women's Timex Watches
Fashion right oval shapes in chrome and yellow colored metal, some colored dials. Expansion bands or suede straps. Limit of 1 per customer. Door Opening Special, each **8.99**
Watches, Main Floor

Plant Now, Save Now
Petunias
1 dozen plants per box. Includes hybrids and multi-floras in red, pink, salmon, white, blue and mixes. Door Opening Special, box **59c**
Garden Shop, Main Floor, Home Furnishings Building

Reg. 6.98
Exterior House Paint
Oil base house paint with a durable, weather-resistant gloss finish. White only. Door Opening Special, gal. **3.99**
Paints, Lower Main Floor

Reg. 6.98
Cannon Towels
Discontinued designs in plain colors and florals. Luxury weight, large size approximately 45"x24". Door Opening Special, each **2.99**
Household Linens, Third Floor

Reg. 6.00 to 8.00
Men's Shirts, ½ Price
By Arrow and Forsyth — Short-sleeve dress shirts in permanent press fabrics. Good choice of plain shades in sizes 14½ to 17. Door Opening Special, each **3.00 to 4.00**
Men's Wear, Main Floor

Reg. 3.25
Color Slide Film
20-exposure roll for 35-mm. cameras. Processing included. Limit of 2 rolls per customer. Door Opening Special, each **2.09**
Cameras, Main Floor

Reg. 57c
Phentex Yarn
Clearance of 3-ply unwrapped Phentex yarn for slippers, sweaters, afghans. Good color selection. Approx. 3.5-oz. ball. Door Opening Special **3 for 1.00**
Wools, Third Floor

Reg. 1.48
Webbing Kits
Rejuvenate your aluminum lawn chairs with these one-piece lace-on kits. Plastic or canvas, assorted summer colors. Door Opening Special, kit **77c**
Draperies, Main Floor, Home Furnishings Building

Reg. 1.00
Women's Briefs
Satin finished nylon in band or elastic leg style. Pink, aqua, mint in S.M.L. Limit of 4 per customer. Door Opening Special, each **49c**
Lingerie, Floor of Fashion

Reg. 9.98 to 16.95
Young Men's Pants
½ price . . . flared, low-rise pants, some in permanent press fabrics. Stripes and plains in the group. Broken sizes. Door Opening Special, each **4.99 to 8.47**
Abstract Shop, Main Floor

Dunlop P65 XOut
Golf Balls
Made in England. Have hard-wearing outer covers. Limit of 4 per customer. Door Opening Special, each **50c**
Sporting Goods, Main Floor, Home Furnishings Building

Reg. 59c
Licorice Allsorts
A fresh and tempting shipment of candy from England. Limit of 3 lbs. per customer. Door Opening Special, lb. **29c**
Candy, Main Floor

Manufacturer's Samples
Infants' Wear
Special savings on dresses, diaper sets, coveralls, sun suits in spring colors and styles. Assorted sizes. Door Opening Special, ea. **64c to 8.66**
Infants' Wear, Third Floor

Barbecue Time is Here
Kingsford Briquets
A big 10-lb. bag of briquets will see you through many a barbecue dinner. Limit of 10 lbs. per customer. Door Opening Special **10 lbs. 89c**
Barbecue Shop, Lower Main Floor

Crisp, Green
Head Lettuce
How's this for a weekend food saving! Plan plenty of salads this weekend. Limit 4 heads per customer. Door Opening Special, each **9c**
Foods, Lower Main Floor

Gardener's Special —
Marigolds in Bloom
Ready to add rich gold accents to your garden . . . various shades. Approximately 40 per flat. Door Opening Special, flat **1.29**
Garden Shop, Main Floor, Home Furnishings Building

These on Sale ALL DAY if Quantities Last 9:00 a.m. to 5:30 p.m.

PERSONAL SHOPPING ONLY

Reg. 17.00 to 30.00
Men's Golf Shoes
Broken and discontinued lines. Leather uppers, foam soles; Corfam uppers, leather soles. Replaceable spikes. 7½-12 collectively. Special, pair **13.60 to 24.00**
Men's Shoes, Main Floor

Reg. 7.98
Swivel Base Vise
3" size with polished jaw top and anvil. Heat treated jaws and faces. Finished in red lacquer. Special, set **4.99**
Hardware, Lower Main Floor

Two Styles
Men's Dress Shoes
Slip-ons and lace-ups with all leather uppers and soles. Discontinued styles from our top lines. Sizes 7 to 12 collectively. Special, pair **13.99**
Men's Shoes, Main Floor

Save Now
Socket and Tool Set
A 248-piece set that has a million uses around the home. Add to your home workshop now at this saving. Special, set **34.99**
Hardware, Lower Main Floor

Reg. 4.49
Men's Jog Shoes
White vinyl uppers with black stripes, heavy moulded rib soles and foam ankle protection. Sizes 7 to 12. Special, pair **3.49**
Men's Shoes, Main Floor

For Summer
Round Barbecue
Save on a 24" round barbecue with hood and spit, battery-operated motor, nickel-plated adjustable grille with ratchet raise-lower mechanism. Special, each **17.99**
Housewares, Lower Main Floor

Zipper Style
Men's Dress Boots
Boots with 6" and 12" tops. Zipper styles in black or brown leather. Sizes 7 to 12 collectively. Special, pair **11.99 to 44.99**
Men's Shoes, Main Floor

Bright Colors
Cookware Sets
7-piece cookware sets with covered 30 and 60-oz. saucepans, 160-oz. Dutch oven, 10" frypan. Poppy and Avocado. Special, each **9.99**
Housewares, Lower Main Floor

Reg. 15.95
Modern Floor Lamp
Brass finish with walnut. White nubby shade with gold-color trim. takes tri-light bulbs. Special, each **11.99**
Lamps, Main Floor, Home Furnishings Building

Buttercup Yellow
Salad Bowl Sets
A lovely, lively set consisting of 10" tossing bowl, four 6" serving bowls and 12" servers. Special, set **8.99**
Housewares, Lower Main Floor

Reg. 21.95
Philips' Ladyshave
For Mother's Day. Has powerful, quiet motor, open head with one side for legs, one for underarms. Packed in slim "wet look" white vinyl case. Special, each **12.99**
Jewellery, Main Floor

20-Pce. Set
Stainless Steel Flatware
"Nassau" pattern. Set includes 4 each of knives, forks, teaspoons, dessert spoons and salad forks. Special, set **9.99**
Housewares, Lower Main Floor

Reg. 20.98
14" Hand Mower
Model No. 6785. Has 5 cutting blades. Quick, efficient and easy to handle. Special, each **15.99**
Hardware, Lower Main Floor

Reg. 7.99
Cotton Shifts
Polka dots and rickrack braid give a fresh look to these shifts, with Peter Pan collar, button front, gathered waist. Assorted colors. S.M.L. Special, each **4.99**
Lingerie, Floor of Fashion

Reg. 34.99 to 120.00 Women's Fashion Suits
Wools, polyesters, Fortrels, in plains and Jacquard print, suits for mother or grandmother of the bride, for the bride going away. An array of colors in sizes 10 - 20, 14½ - 22½.
All Sales Final Special, each **24.99 to 89.99**
Women's Suits, Floor of Fashion

All-Weather Coats 4 Popular Styles
Double breasted style has patch pockets, back half belt; blue, green, mauve in 12 - 20. Single breasted version has slash pockets; beige, green, blue in 10 - 18. Belted wrap style comes in assorted pastel shades; 10 - 16. Plain single breasted style in blue, green, mauve; 10 - 18. Special, each **29.99**
Women's Coats, Floor of Fashion

Eaton's Budget Store Features

Save On Women's Sandals—Composition soles, leather uppers, wedge heel. Assorted colors. Broken sizes. Special, pair **5.99**

Shop Now — Women's Shoes — Assorted styles and colors. Leather uppers, composition soles. Broken Sizes. C, E widths. Special, pair **8.99**

Substandard Panty Girdles—"Magic Lady" with brief short leg or medium length leg. Broken sizes. Special, each **2.39**

"Magicare" Cotton Slips — With embroidered yoke and hem line. Adjustable straps. White only. Broken sizes. Special, each **1.59**

Shop Now For Panty Hose — "Aristoc" panty hose, made in England. Assorted colors. One size fits all. Special, each **69c**

Reg. 5.99, 8.99. Tailored Spreads, Substandards—Choose a ripple pattern cotton chenille with fringe or a no-iron Acrylic and nylon blend. Mostly single size. Assorted colors. Special, each **3.99**

Bath Mat Sets — 2-piece cotton chenille or orlon pile. Machine washable. Skid resistant back. Assorted colors. Special, set **2.99**

Fortrel Fibrefill Pillows — Lightweight and washable. Regular size. Blue floral cover. Special, each **2.99**

Reg. 1.99. Girls' T-Shirts — Polyester and cotton T-shirts with short sleeves, round neckline. Pink, green, aqua, orange, yellow. Sizes 4, 6, 6x. Special, each **89c**

For Men — Doubleknit Shirts — Permanent press shirts with long sleeves in plain and fancy knits. S.M.L.XL. Special, each **5.99**

Save On Doubleknit Pants — Buy two pair at this low price in solid or a fancy color. Sizes 30-40. Special, each **11.99**

Permanent Press Men's Pyjamas—Long wearing broadcloth pyjamas in assorted colors. Sizes A, B, C, D. Special, each **3.99**

From GWG—Young Men's Flares—Save now on this discontinued line of sturdy GWG flares. Assorted colors. Sizes 28-36. Special, pair **5.99**

Never Press Full-Cut Pants—Discontinued lines from GWG in grey color with stripes. Easy-care, long wearing. Sizes 34-42. Special, each **8.99**

Downstairs Budget Store

Mother's Day Gifts! Jewellery Cases
Pierced Earring Cases — Holds 12 pairs plus other small trinkets. Pink, blue, gold-color. Special, each **2.99**
"The Stowaway" — Compact enough for travelling. 3 sections in the base, 6 smaller sections in a fold-up tray. Special, each **4.99**
"Golden Galaxie" — "Brushed yellow-color" steel perimeter drawer with 3 divisions. Top has 2 long sections, 6 smaller. Ivory color, walnut. Special, each **6.99**
Larger Edition of "Golden Galaxie" — Ivory and jade colors. Special, each **8.99**
Jewellery, Main Floor

Reg. 7.99
Sleeveless Shifts
Light summery assorted prints in cool, sleeveless A-line styling. Lapel collar, zipper front. S.M.L. Special, each **4.99**
Lingerie, Floor of Fashion

Reg. 4.00
Bra and Bikini Set
2-piece sets in colorful prints. Stretch nylon. Bra-type top with bikini or "sizzler" pant. One size. Special, set **2.59**
Lingerie, Floor of Fashion

Reg. 6.50 and 7.00
Push-Up Bras
For summer fashions. Wide set straps, shaped with fibre fill, Lycra sides, nylon lace. Ecru. Sizes 32-36 A, B, C. Special, each **3.99**
Foundations, Floor of Fashion

All Wool
Lambskin Rugs
Original animal shape retains the natural look, the leatherback is processed to prevent slipping. Approximately 9 square feet. Special, each **18.99**
Floor Coverings, Main Floor, Home Furnishings Building

Action Toy
Topsy Turvy
A playtime favourite for ages 4 and over. An action toy which tests child's building strategy. Special, each **1.99**
Toys, Lower Main Floor

"Pretty Polly"
Panty Hose
A Mother's Day gift idea. Plain knit, sheer from waist to toe, sandalfoot. Average 5' 5'4" up to 130 lbs. Tall 5'4" - 5'10" up to 155 lbs. Shades include Highlight, Persian Glow, navy. Special, each **1.00**
Hosiery, Main Floor

For Mom
Clutch Purse
Soft touch "Maverick" wet look or grained leather, 5" single frame or 7" double frame size. Choose mauve, yellow, green, blue, tan, brown or rose. Special, each **4.99 and 5.99**
Handbags, Main Floor

Reg. 2.50
Boxed Candy for Mom
Choice of three popular brands at a timely saving. "Turtles"—Chocolate coated candy in 14-oz. box. "Moir's Pot of Gold"—Assorted centres, 1-lb. box. "Black Magic"—Assorted centres, 1-lb. box. Special, each **1.99**
Candy, Main Floor

Reg. 5.98
Women's Deck Shoes
Deck shoes with grooved non-slip soles. Cushion insoles and arch supports. Great for beach wear and boating. Navy and white. Sizes 5 to 10. Special, pair **4.99**
Women's Shoes, Floor of Fashion

By Reeves
Complete Oil Painting Set
Start your Mother off on a new and rewarding hobby. Set includes oils, palette, linseed oil, turpentine and brush by a well-known name in artists' supplies. Special, set **4.95**
Stationery, Main Floor

Reg. 10.00 - 12.00
Fortrel Slims
Popular flare styling in easy-care Fortrel. Machine wash and dry. Colors include black, wine and grey. Regular or Tall sizes 10-16 in the group. Special, each **4.99 to 5.99**
Sportswear, Floor of Fashion

Reg. 4.99 to 10.00
Scarves, ½ Price
From Canadian manufacturer's as well as Italian imports . . . includes silks, acetates, polyesters in prints, plains and paisleys. Soft pastels to bold shades. Shop early! Special, each **2.49 to 4.99**
Fashion Accessories, Floor of Fashion

WEATHER
Tonight: Clear
Saturday: Mainly Sunny, Warm

Victoria Times

tv week inside today

88th YEAR NO. 277 ★★★ VICTORIA, B.C., FRIDAY, MAY 5, 1972 ★★★ 10 CENTS DAILY 20 CENTS SATURDAY

U.S. Sends Planes, Men May Be Next

Times News Services

WASHINGTON — The Pentagon ordered at least four squadrons of fighter-bombers — an estimated 72 planes — to Vietnam Thursday and added a sixth aircraft carrier to operations off the Vietnam coast for the first time in the war.

The additional planes will bring the U.S. air strength in Indochina almost up to the record level of 1,200 combat aircraft the U.S. had at war zone bases during the peak of the air war in 1968 and 1969.

The orders for air reinforcement, according to the New York Times, came amid strong indications the raids would be resumed in the vicinity of Hanoi and Haiphong now that the Paris peace talks have been suspended.

The U.S. defence department, through spokesman Jerry Friedheim, also announced the possibility that U.S. marines might be landed back in South Vietnam to protect American support forces if they were threatened by North Vietnamese forces.

This was in direct contraditction to State Secretary William Rogers, who told the North Atlantic Council today the United States would not send back ground troops.

Friedheim admitted a marine landing "would be regarded as a re-introduction of ground forces," but commanding officers could substitute additional combat men for non-combat military personnel at present in Vietnam without increasing the total number involved in the war zone.

The air reinforcements could be used for large scale air raids into the heartland of North Vietnam, one senior military planner said, designed not only to boost the morale of South Vietnamese forces but also to convince North Vietnamese leaders that "we're going to stick with it until they're prepared to sit down and talk seriously."

The Nixon administration acknowledged the collapse of its hopes for "rapid progress" in secret diplomatic talks with North Vietnam, which simultaneously registered the same impasse in its own manner. It accused President Nixon of employing a "pirate's philosophy" to "spoil the talks" in Paris, and said "the Nixon administration has not learnt the necessary lesson' from the war.

Chief U.S. negotiator William Porter said in Paris there was a complete lack of progress on negotiations.

The United States had insisted that as a first order of business the North Vietnamese should end their current invasion of South Vietnam.

The United States also challenged North Vietnam and the

Continued on Page 3

'MALE CHAUVINIST' MPS GET IT FROM GRACE

By ERIC DOWNTON
Times Ottawa Bureau

OTTAWA — Members of Parliament were called Male Chauvinist Pigs Thursday by the only woman in the Commons.

Pert and petite, Grace MacInnis, chic in an ash blonde wig, was exasperated by her male colleagues on both sides of the House talking among themselves while she was speaking on a report on the status of women.

The NDP member for Vancouver-Kingsway snapped over her shoulder:

"There are many members not paying the attention they might.

"On behalf of the women of Canada, I ask them to listen. "You MCPs."

Members paused, recognized what the initials meant, then laughed and applauded.

"I will not compete with the prime minister in that department," Mrs. MacInnis added, apparently referring to Trudeau's much publicized use of profanity in the House.

At another point Mrs. MacInnis turned on a Social Credit member at her left who was carrying on a conversation in French.

She rebuked him in fluent French.

"Perhaps the honorable deputy could quieten down a little for the moment, so that I can make myself heard."

Mrs. MacInnis left for Vancouver soon after scolding the MPs.

Her secretary said she had "definitely meant" male chauvinist pigs when she used the letters MCP.

The MCP taunt was not reported by Hansard, the official record of House proceedings.

Mrs. MacInnis also had tart words for the government on moves to improve the status of women.

"I am afraid that the government has laboured mightily in its mountain of red tape and given birth to a very small mouse indeed, compared with the measures that are necessary," she said.

Kashmir Fighting Rages

NEW DELHI (UPI) — Indian and Pakistani army troops clashed today in the Kashmir sector, and fighting was still going on at last report, a defense ministry spokesman said.

The spokesman said the Pakistanis attacked in battalion strength (about 1,000 men) with artillery at Kaiyan, 10 miles from Tithwal in northwestern Kashmir.

The spokesman said the Pakistanis launched an attack in the morning and that attack was repulsed.

The Pakistanis attacked again in the afternoon and "the fighting is still going on," the spokesman said.

He said, "this is the most serious violation of the ceasefire," since it came into effect last Dec. 18.

WHAT APPEARS from the air to be suburban sprawl housing development actually is more than 100 acres of junked autos in a used-part yard in Fairless Hills, Bucks County, Pa.

DANCING IN CLOUDS A REALITY

MONTREAL (CP) — Only a dream until now, dancing on top of the clouds has become a reality.

To while away the lofty hours aboard Air Canada's 747 flights, the airline has come up with the ultimate in romantic travel, a dance floor in the upper lounge along with champagne and caviar on the menu.

"Getting there," could be more than half the fun. Specially wardrobed hostesses drawn from the stewardess ranks will be on hand to make cassette will be confined to sure time does not drag.

NEWS BRIEFS

Gold Hits Record

LONDON (AP) — The price of gold soared to record highs in the London, Frankfurt and Paris bullion markets today and topped $51 U.S. a fine ounce. The price rose steadily last week because of increased industrial demands, with little metal being offered for sale.

Pipelines Approved

OTTAWA (CP) — Approval for construction of additional TransCanada Pipe Lines Ltd. natural gas facilities costing $496,776,900 this year and next was announced Thursday by the National Energy Board "subject to certain conditions."

Indians Attack Dam

OTTAWA (CP) — Charging the Quebec government with bad faith at the negotiation table, the Indians and Eskimos of northern Quebec announced today they have started legal action to halt the government's James Bay power project.

Meir Holds Talks

BUCHAREST (AP) — Premier Golda Meir of Israel began private talks on the Middle East conflict today with President Nicolae Ceaucescu of Romania.

Rescuers Balked

KELLOGG, Idaho (AP) — Smoke seeping through artificial seals today balked rescue teams striving to reach 50 missing men in the Sunshine silver mine where a flash fire Tuesday took 32 lives.

Fee Motion Delay Miffs City Trustees

By BRIAN BUTTERS
Times Staff

VANCOUVER — The convention of the B.C. School Trustees Association, in only its second session today, has already proved disappointing to delegates from Victoria.

Greater Victoria school board chairman Allan McKinnon said this morning the convention switched its agenda around so that some crucial resolutions, including one from Victoria, will not be considered until Saturday, the last day of the convention.

McKinnon's comments came after the address of BCSTA president Jack Smedley, who said "the most perplexing and worrysome problem the association has yet had to face" is the issue of individual school boards pulling out of the BCSTA.

The Victoria resolution, postponed until Saturday, urges the education be financed from general revenues of the province, and not under the present system of property taxes.

ALSO A REPORT

The chair's ruling on deferral was made so that the resolution could be discussed following a report on the subject which will be presented to delegates Saturday morning.

Another complaint McKinnon has is that the convention was asked to consider at its first session Thursday night

Continued on Page 2

Hijacker Collects Ransom

WASHINGTON (AP) — A hijacker claiming to carry explosives commandeered an Eastern Air Lines jet aircraft today, picked up $300,000 ransom during a stopover at Dulles International Airport and continued aboard the plane for an undeclared destination.

Other passengers among the 56 persons aboard the Boeing 727 were let off at Dulles after the money and escape gear, including six parachutes, were delivered to the hijacker.

The Federal Aviation Administration said it had no clues as to the hijacker's identity or planned destination.

Asked where the plane was headed, an FAA spokesman said:

"You get out your crystal ball and tell us."

The man, described only as light-skinned, hijacked Eastern's Flight 175 shortly after it left Allentown, Pa., at 10 a.m. the flight was bound for Washington National Airport and Miami, Fla.

The plane was refuelled at an isolated runway during its 2½-hour stopover, giving it a range of 2,500 miles for an ensuring flight.

DRUG HEAD QUITS

By JEFF CARRUTHERS
Times Ottawa Bureau

OTTAWA — After more than two months of fighting for extra funds to combat drug abuse, Dr. William F. Craig, head of the federal non-medical use of drugs directorate, resigned Thursday.

It was the second time he had handed in his resignation to Deputy Health Minister Maurice LeClair. The first was March 1.

The reasons haven't changed since then.

Dr. Craig and a large number of drug abuse unit's staff think the government should be providing more money this fiscal year, not less, for an expanded effort to combat drug abuse.

The unit had asked for $10 million for 1972-73, compared to $4.7 million the previous year.

The government provided $4.3 million.

Dr. Craig reportedly took back his first resignation after Dr. LeClair promised to request an additional $1.5 million for use this summer, until after the LeDain Commission's final report was made public.

Forest Industry Faces Shutdown

VANCOUVER (CP) — A major part of British Columbia's coastal forest industry faces a gradual shutdown over the next month because of a labor dispute with fallers.

Forest Industrial Relations, negotiators for the forest companies, said Thursday the industry is faced with a "serious threat to its continued operation" because more than 700 of the 1,000 fallers have stopped work to protest the lack of a new pricing agreement.

In Victoria, Walter Nelson, senior manager of B.C. Forest Products, said the company can maintain operations for two or three weeks before a log shortage will force closure. Close to 1,000 persons are employed in the company's two sawmills and plywood mill in Victoria.

Gordon Towill, industrial relations director of MacMillan Bloedel — the largest company in B.C.'s largest industry — said that "within four weeks a large part of the forest industry, including the pulp and paper section, will have to be closed."

TALKS BREAK OFF

The warnings came after top level negotiations on the fallers wage dispute broke off between the International Woodworkers of America and FIR. The companies said they will not resume negotiations until at least a majority of the wildcatting men are back on the job.

FIR said that the fallers' dispute is threatening chaos in the industry.

"Logging camps, sawmills, shingle mills, plywood mills and pulp and paper mills are all facing closure if this situation continues," said FIR

Continued on Page 2

Third Centre Hit by Strike

NEW WESTMINSTER (CP) — A total of 253 inside and outside civic workers walked off their jobs and set up picket lines today, making this Greater Vancouver municipality the third in the lower mainland to be hit by a strike of city workers in the last eight days.

The workers walked off the jobs at 7 a.m. and immediately set up picket lines around city buildings. About 2,600 workers in Vancouver went on strike April 27 and another 600 Burnaby civic workers joined them May 1.

The strike was the latest move in the contract dispute between members of the Canadian Union of Public Employees, representing outside workers, the Municipal and Regional Employees Union — which represents inside workers — and the Municipal Labor Relations Bureau, which represents seven lower mainland municipalities.

No negotiations have been held since the strikes began. Garbage collection has stopped, and municipal offices and recreational facilities have closed as a result of the strikes.

In Toronto an emergency meeting of Metropolitan Toronto council will be held Monday morning to ask the provincial government for compulsory arbitration in the civic workers' strike if negotiators fail to reach a settlement this weekend.

The announcement of the emergency session was made today through the office of Metro Chairman Albert Campbell.

THIEVES LIFT LOCKED CARS

SAN FRANCISCO (UPI) — Automobile thieves are using tow trucks in San Francisco — thus thwarting many new anticrime devices, according to a police inspector.

Tow trucks are being used, said Inspector William Musante, because many new cars have locks on their steering wheels and transmissions. He said thieves with tow trucks could hoist up the front end of a vehicle and disengage a transmission in 30 seconds.

He'd Rather Shoot Junk Than Drink a Beer

By ROBERT OLVER
Times Staff
(Fifth of Six)

Danny, at 33, has been a heroin addict off and on for several years and, with all that experience he claims that junk is less harmful to the human condition than booze.

"That's the stuff that causes more trouble than anything," he said, gesturing at the tableful of beer before him. "Anyway, junk is my thing and I'd rather shoot junk than drink beer."

Until last week, Danny was one of the regulars at a downtown hotel, often arriving soon after the doors open at 11 a.m., using it as his base of operations during the day, and leaving when the doors close at night.

During those hours he will seldom if ever taste a glass of beer. In common with most addicts, he is a light drinker because alcohol detracts from the quality of the high that can be obtained from a shot of heroin.

Danny claims he has never really been hooked on heroin. He has taken, he says, as much as two caps a day — that's $40 a day habit — but he adds that he can quit the drug whenever he wants.

Currently, he has been back on junk for about three weeks and although he doesn't shoot up every day, in that time he has gone from an average of ¼ cap daily to from ½ to a full cap.

He is what the straight world thinks of as a "dope fiend" but that description is as ludicrous in describing Danny as it is in describing any other heroin addict.

He is no fiend except perhaps, with respect to his liking for heroin. He is a shy and gentle man, lives common law in a house not far from the hotel with his chick and their child.

His legal wife and two children are in Ontario and one son, who he last saw when the boy was two years old — 10 years ago — lives in a little B.C. town near the Alberta border.

He draws welfare but he always needs extra money so he makes it by dealing in an hallucinogenic drug called MDA. Danny says he can make as much as $400 to $500 a week that way and when last I saw him he was hustling to do so because he had a special reason.

That he can in fact make that much money, there is little doubt. In one period of

Continued on Page 2

Motorist in $13,552 Affair

WASHINGTON (UPI) — The average U.S. automobile owner's love affair with his 1972 car will cost him $13,552.95 during the next 10 years, the U.S. government said today.

That amount represents the cost of driving and maintaining a new standard-size sedan for a 10-year, 100,000-mile period.

According to a Federal Highway Administration (FHA) publication called "Cost of Operating an Automobile," the operation and maintenance bill breaks down to 13.5 cents per mile.

By the time the car reaches the 100,000-mile mark, the owner will have spent $2,787 for 7,350 gallons of gasoline, it claimed.

Maintenance and repairs will total $2,147 and the insurance bill will total $1,350.

"Garaging, parking and tolls" will cost another $1,800, and the driver's state and federal automotive tax bill, most of which goes to support the highway trust fund, will amount to $1,319.

The FHA said it used the figure of $4,379 as the cost of the new four-door fully-equipped 1972 sedan. At the end of the 10-year period the car will depreciate to the point where it would have no trade-in value, so the original cost of the car was added to the over-all bill.

But the owners of compact cars will pay less. "It will cost the owner of a 1972 compact car $10,807.60 — or 10.8 cents a mileover a 10-year, 100,000-mile period," it said. The owner of a 1972 subcompact will put out $9,443.03 or 9.4 cents a mile, the publication said.

INDEX

	Page
Births, Deaths	32
Classified	32-42
Comics	27
Duncan, Cowichan	28
Entertainment	24, 25
Family Section	29 - 31
Finance	6 - 9
Prairie News	26
Sports	13 - 16

Mercantile 'Branching Out'

MONTREAL (CP) — The Mercantile Bank of Canada is thinking of establishing more branch offices across the country in its bid to get a larger share of corporate banking business.

P. H. Austin, president, said the bank does not plan to set up a network of city branches at this time but will concentrate instead on opening new branch offices in promising commercial areas.

As a display of confidence in the bank's growth, the Mercantile Bank has just moved its headquarters and Montreal branch into new offices on Dorchester Boulevard in the heart of the city.

Mr. Austin said Thursday, prior to the official opening of the new head office location, "there still are more areas in which we feel we can serve the Canadian public and compete effectively."

FOUND BY DUTCH

Last September the bank opened a branch in Edmonton. Other branches, besides Montreal, are in Toronto, Vancouver, Calgary, Winnipeg, Quebec City and Halifax.

The Mercantile Bank, founded by Dutch interests and acquired by the First National City Bank of New York in 1965, now is undergoing a so-called "Canadianization" process whereby 75 per cent of the control of the bank will fall into Canadian hands in a 10-year period.

As part of this process, the bank offered its first public issue of shares in March and they were quickly taken up. Only residents of Canada were permitted to buy the shares.

Although the bank's total assets were limited by the Canada Bank Act to $300 million for the first three months of 1971, and to $300 million for the last nine months, they grew by 49.8 per cent over the 1970 figure.

Mr. Austin, who was born in Quincy, Mass., in 1920, and completed his formal education at Harvard University, feels his bank is especially suited to provide high-calibre service in the corporate banking field.

EMPLOYS GRADUATES

Half of the bank's staff of 325 employees across Canada are university graduates and 23 per cent have done post-graduate studies.

Furthermore, said Mr. Austin, the nature of the bank enables it to provide top-notch financial services to expanding Canadian companies as well as international facilities to both Canadian and multinational enterprises.

Because of the bank's connection with the huge First National City Bank, he said, the Mercantile Bank is an integral part of one of the world's largest international banking and financing networks—with branches and affiliates in 85 countries. Mr. Austin said the Mercantile Bank is a fullfledged Canadian chartered bank and, despite its ties with the First National City Bank, only one other employee is an American.

He is Peter Lilly, branch manager in Calgary, who was imported from the United States when that office was opened.

"It takes from five to seven years to train a branch manager and we just didn't have anyone suitable at the bank when the Calgary branch was opened."

Seismic Survey By Hovercraft

CALGARY (CP)—A Hovercraft will be used in Arctic waters for the first time this summer to conduct an offshore seismic survey.

The British-built hovercraft has been contracted by Pan-Canadian Petroleum Ltd., a Canadian Pacific subsidiary, and will operate for about a month in the Beaufort Sea.

Seismic operations are scheduled to begin in July and headquarters for the survey will be at Shingle Point, a Distant Early Warning line station near the Alaskan border.

A spokesman for Pan-Canadian said the area involved is under permit to another company and Pan Canadian holds a seismic operation.

The hovercraft will operate in shallow offshore waters, three to four feet deep, where conventional vessels can't navigate.

Details of transporting the hovercraft to the Beaufort Sea are not yet available, the spokesman said, but the machine will likely be shipped by rail and then sailed under its own pwer down the Mackenzie River to the Arctic Ocean.

The machine to be used will likely come from Britain.

ANNOUNCEMENT
ROYAL INSURANCE GROUP

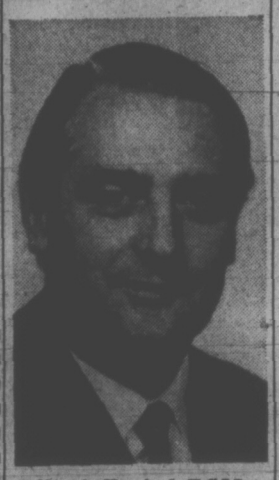

Alan A. Horsford, F.C.I.I.

Mr. Alan A. Horsford, F.C.I.I., has been appointed a Deputy General Manager for Canada of the Royal Insurance Group and recently was elected Vice-President and Director of the Canadian companies of the Group. Mr. Horsford has an Honours degree in Economics and, prior to coming to Canada, was the Secretary of the Group at its Chief Administration in London. •••

Alberta Gets GE Plant

TORONTO (CP) — Canadian General Electric Co. Ltd. has formed a new Alberta-based communications subsidiary called Genelcom Ltd.

The new company, which will be based in Edmonton, will assemble and test standard mobile two-way radios currently manufactured in Toronto. The operation for reconditioning used two-way radios, now in Vancouver, will also be transferred to Edmonton.

The company said the 15 employees who previously marketed the equipment have been transferred to the new subsidiary.

A spokesman said additional employees would be hired, but for competitive reasons would not say how many or reveal production rates.

Oil, Gas Bids Set Aug. 13

Competition for the right to explore and develop crown petroleum and natural gas resources in British Columbia will be held Aug. 23 in Room 406 of the Douglas Building.

Requests for acreage are to be received by chief commissioner, Room 433, Douglas Building, by June 13 along with descriptions and map showing the land involved.

THE ART GALLERY OF GREATER VICTORIA
requires
A BUSINESS ADMINISTRATOR

Duties to include: *Community relations and membership
*Financial management
*Staff supervision
*Management of office and premises

Qualifications: Some experience in the above fields, including public relations; some interest in the arts.

Salary: Depending upon qualifications and general suitability of successful candidate.

Address applications to: President
Art Gallery of Greater Victoria
1041 Moss Street

VILLAGE PARK
TOWN HOUSES
3987 GORDON HEAD ROAD
OPEN
TO VIEW MON. TO SAT.
10 A.M.-4:30—EVES. 6:30-8 P.M.
3 bedrooms, full basements, 3½ acres of park, playground, swimming pool complex, a new way of life free from gardening cares.
Prices from $25,900
WHYTE & GOWER
OAK BAY PROPERTIES Ltd.
2227 OAK BAY AVE. — PHONE 592-2407

DOUGLAS REALTY
LIMITED
● 385-8784 ●
OPEN HOUSE
SATURDAY 1:30-4:30
1884 MONTEITH
OAK BAY—WILLOWS

Immaculate 2 bedroom home. Living room with fireplace, dining room, full basement, level well-maintained garden. Price $26,500
CALL MRS. J. HUCKERBY 592-6449, 385-8784

GORDON HEAD

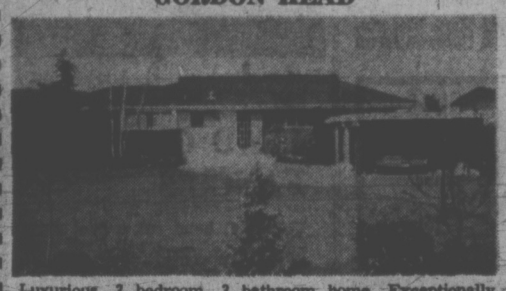

Luxurious, 3 bedroom, 3 bathroom home. Exceptionally spacious. Living room with fireplace, dining room and wall-to-wall throughout. Large family room with fireplace. Beautifully kept grounds. All for $48,000.
CALL F. MARSHALL 385-8784

A Home with the Best of Everything

On a half-acre lot, this 3 bedroom home of over 2,200 sq. ft. is offered to you for $59,000. For details on how you can own this masterpiece in design and construction.
CALL DAWNA ZOZULA 592-0002, 385-8784

MOUNT BAKER—SEA VIEW

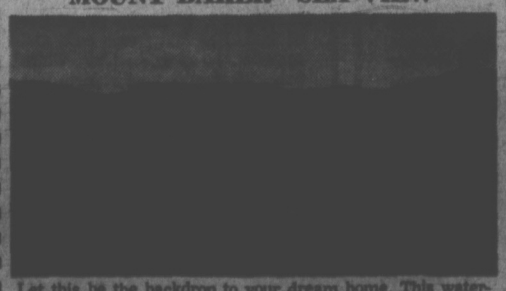

Let this be the backdrop to your dream home. This waterfront gem on the sea is just under one acre and can be yours for only $29,000.
CALL DON FLANK 478-3666

GORDON HEIGHTS
TOWN HOUSES
OPEN
MON.-SAT.
1:30 - 4:30
6:00 - 8:00
Corner of Feltham Rd. and Shelbourne St.
CHOOSE ONE NOW!
Free Yourself From Maintenance
THE GOOD LIFE
Prices from $22,900
CITY TRUST 383-4141

Bank of Montreal
The First Canadian Bank
CAREERS IN BANKING
The Bank of Montreal is seeking candidates for a comprehensive development program leading to a management position in our Branch network.
Our MERIT Programme includes comprehensive on-the-job training supplemented by formal instruction courses. Salary fully commensurate with qualifications and experience.
Requirements
—Minimum Grade 12 Education
—One to Five Years of Work Experience
—Willingness to Accept Periodic Transfers
—A Strong Desire to Succeed in a Challenging Career
Forward your resume in complete confidence to
Mr. G. M. Thompson,
Employment Officer,
Bank of Montreal,
640 West Pender Street,
Vancouver 1, B.C.

CONDOMINIUMS
PARK OLYMPIC HEIGHTS
660 BATTERY STREET
Why Be Miles from Nowhere . . .
When You Can Live
● Seconds from Beacon Hill Park
● Seconds from Dallas Road Beach
● Seconds from Downtown
FEATURING
Extra Soundproofing
1 or 2 Bedrooms
Custom designed Kitchens
Living Rooms with or without fireplace.
Classic designed Dining Room
Several left with Choice View
Compare your present home or apartment with the way you could be living.
Trade-Ins Welcome
Open 1 - 5 Inc. Sundays
384 3021

UPLANDS WATERFRONT

This superb waterfront property offers gracious living for all ages. It is on a magnificently landscaped 2.3 acres with a delightfully winding shoreline. The 6-bedroom house is truly elegant, featuring spacious rooms, gleaming oak panelling, lovely fireplaces, all to a superb dramatic seaview.
Luxurious pool $237,000
MRS. MACCLEMENT 652-2210
OR
W. G. MOORE 658-8681
BLOCK BROS. REALTY

FOR SALE
Royal Trust
"THE SIGN THAT SELLS"
OPEN HOUSE
SAT. 1:30 - 4:30
4175 LONGVIEW DRIVE

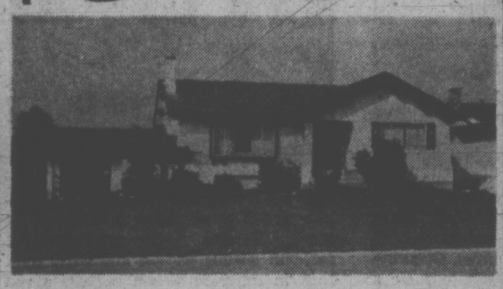

GORDON HEAD BEAUTY! 4 bedrooms, 2 bathrooms. Lush carpet in entertainment size living room and dining room. Ultra modern kitchen. 2 fireplaces and roughed-in rec. room. Large lot for cars, boats and campers.
To view call BILL JENSEN, 384-8001, anytime.
ROYAL TRUST CO.

BEAUTIFUL
BEAVER HOMES

THE HALLIBURTON — EXCITING and LUXURIOUS
A handsome bi-level designed for the growing needs of your family. 3 bedrooms — 1084 sq. ft. on each level.
See how much more you can get for your money! Beaver has a complete selection of 1 - 5 bedroom precision built factory homes. Our fully illustrated colour booklet shows more than 50 homes to suit your needs and we can arrange financing tailored to your budget.

Delivery is immediate and you're living in your new home before you know it. There is a local representative in your area who knows the building regulations and will personalize your needs.
Discover for yourself just how easy it is to own a new Beaver home. Call us today. It's an investment in your family's future — and a happy experience.
BEAVER
Serving Canadians for over 60 years with confidence
Representative: MR. BOB HUGHES,
1006 Dunkirk Lane,
Victoria, B.C. Phone 385-4827

TWO SUPERB WATERFRONT PROPERTIES!
The Montreal Trust Company
is Pleased To Offer These Two
Outstanding Waterfront Properties
SAXE POINT — Located on a secluded cove, this lovely older 4-bedroom home has a 30-ft. living room and 20-ft. dining room with beamed ceilings and large fireplaces. There is a panelled den with fireplace and many other excellent features completely updated to provide trouble-free modern convenience yet maintain the traditional charm so difficult to reproduce. Asking $84,900.
UPLANDS, RVYC AREA — Charming modern family home designed to take full advantage of this magnificent location and view. The main level of over 2500 sq. ft. contains the living room, dining room, kitchen, den and four bedrooms. The lower level has an extra bedroom, utility area, billiard room, library and large rec. room (with floor to ceiling fireplace and bar) which opens onto the patio containing the heated swimming pool. Many other built-in features and priced exceptionally well at $125,000.
PETER CHARLESWORTH
386-2111 598-4286
MONTREAL TRUST CO.
1057 FORT STREET

OPEN HOUSE — SATURDAY, 1:30 - 4:30

1606 MILEVA LANE (OFF ASH ROAD)
Curved stairway to a spacious main floor of 1,650 sq. ft. that provides 22 ft. living room, 13 ft. dining room, 3 bedrooms, 2 full bathrooms. Expensive velvet plush carpet in main rooms. Lower level has rec room with brick fireplace, small den, separate utility room, roughed-in third bathroom. Early occupancy. Low interest mortgage. Excellent value at reduced price of $52,500.
658-5276 WILFRED DAVIS 388-4271
J. H. Whittome & Co. Ltd.
706 Fort St.

OPEN HOUSES
SATURDAY — 1:30 - 4:00
BROADMEAD

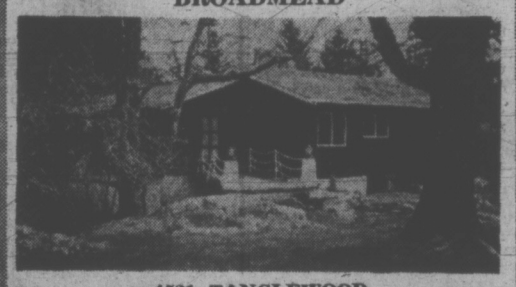

4521 TANGLEWOOD
Spacious and gracious describes this lovely home. It features 4 bedrooms, living room, dining room, 3 bathrooms, recreation room. Two massive rock fireplaces. Fine wall-to-wall carpet graces most areas. This striking residence offers many features found in higher priced homes.
FRED PHILLIPS — 598-3321

SOUTH FAIRFIELD

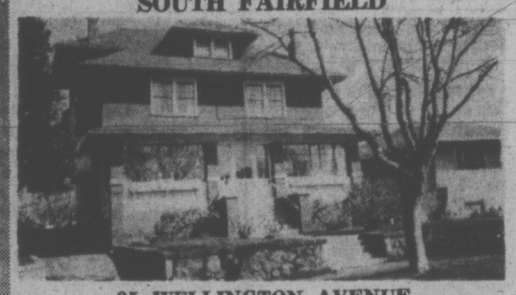

95 WELLINGTON AVENUE
Solid, spacious 6-bedroom home near the sea. Banquet size dining room with beautiful built-in buffet. Living room, den, rec room and master bedroom all with fireplaces. 3 sets of plumbing. See all this and its other extras Saturday. Price $42,900.
HELEN HICKS and JO ANN HOPPE — 598-3321

GORDON HEAD - UVIC

4013 CEDARWOOD STREET
Right on Blair off Shelbourne to Larchwood, right to Cedarwood. Immediate possession on this fantastic, spacious split-level home. The easy financing just makes the tastefully decorated kitchen, the 4 bedrooms, rec room, 2 baths, dining room which opens onto sundeck and unusual entrance, just too good to be true. Sound like exaggeration. Come see!
GORDON B. MacDONALD and JOY SMITH — 598-3321

OAK BAY SOUTH

854 TRANSIT ROAD
Price reduced to $34,800. 2 bedrooms plus one in full basement. Lovely sundeck overlooking garden. Dining room, living room with fireplace. Come early and view!
HAROLD WHILEY — 598-3321
JACK MEARS
OAK BAY REALTY LTD.
2194 OAK BAY AVENUE
598-3321

May 31 . . . Non-Smokers' Day

Wednesday, May 31, is the day on which British Columbian smokers will have the chance to mend their ways before it is too late, according to cabinet order issued today. It designates that date as Non-Smokers' Day in B.C. and the reasons given for the action are calculated to give pause to the most hardened tobacco addict.

Here are the reasons, couched in the legalistic phraseology of the order.

Report: That in 1971 there were 824 British Columbians who died from lung cancer.

And that the total death rate generally increases with the duration of cigarette smoking;

And that the total death rate is higher in those who start smoking at an early age;

And that the total death rate is lower in those who have stopped smoking cigarettes than in those who continue; And that it is deemed desirable to support the program of the Non-Smokers Association of Canada.

So there.

'Fear Tactics' Charge Levelled At Committee

After being accused of using "fear tactics," Oak Bay council's zoning committee decided Thursday it would scrutinize every letter sent out in its name.

The accusation was levelled in a letter by A. M. Ruskowski, 951 Foul Bay, after he had received correspondence regarding an application to rezone 960 Foul Bay for guest-house use.

The letter written by municipal administrator E. H. Hart on the instructions of the committee, was to inform Foul Bay residents that the area was zoned for duplexes, which could generate more traffic than a guest house, and to assure them no apartment construction was contemplated.

Council had turned down the application earlier after canvassing and finding that most of the residents were opposed to the rezoning.

It decided to hold a further canvass after the property's owner and a next-door neighbor asked for reconsideration.

In his letter, Ruskowski said, "Your point that this property can be legally duplexed is well taken, but I see no reason why you should waste taxpayers' money with this type of fear tactic."

He said he was surprised that the council should "again attempt to pick up the land exploiters' cause" after residents in the area had "solidly voiced their disapproval."

At Thursday's meeting, Hart said he took exception to being accused of "blackmail" by Mrs. Ross G. D. McNeely, 939 Foul Bay.

She had written: "In this letter his cynical observations are presented in a dreary attempt at blackmail."

Asserting that letters, such as the one at issue, were "crucial," Ald. Brian Smith moved that correspondence of this type should be scrutinized by a member of the committee before being mailed out.

Hart said today he had spelled out in the letter, as instructed, what the alternatives under current zoning could be. He had also, as requested, given addresses of the three other guest houses in Oak Bay so that residents could see them and be able to assess the entire situation.

Thursday, the zoning committee reaffirmed its previous decision to turn down the guest house zoning.

Epidemic Hits Northern Area

OTTAWA (CP) — Two doctors and a nurse have been flown to Repulse Bay, N.W.T., to fight an influenza-like epidemic that has stricken a third of the population and left two persons dead, Health Minister John Munro told the Commons Thursday.

THE BETTER HALF By Bob Barnes

"You know what's wrong with you, Harriet? You're pleasure-mad! I bought you Monopoly and Scrabble, and you're still not satisfied!"

Continued from Page 1

about half an hour he sat at my table he turned over about $75 worth of MDA.

He sells to whomever wants to buy, of whatever age, but he does not consider himself a corrupter of the young and neither do any of his customers.

And that view of the person who gave them their first fix is common to all addicts I talked to. The addict and the pusher-addict are friends, or at least not enemies. Addicts are not enthusiastic about the pusher who is not an addict but on the Victoria scene there are few, if any of those.

The attitude is: "Nobody twisted my arm. I did it all myself."

So Danny sits at his table and he puts out MDA and neither he nor his peers consider him as any kind of social pariah. He will tell you, if you ask and if he likes you, how good it is to be on junk.

He wears an ornate, silver ring and as he talks in his quiet voice, he continually twists the ring.

"When you shoot up it is like nothing else. The lousy, screwed-up world doesn't bother you any more. The little things that worry you, the little things that bug you and hassle you go away. You can still function, you can still do what you have to do, but it doesn't matter.

"The junk itself doesn't do any harm, its the hassle you have to go through to get it. If I could get all the junk I want without any hassle I would be shooting up all the time and it wouldn't hurt anybody.

"This stuff about how if you take enough of it it will kill you is a lie. I could take it for the rest of my life, all the junk I could handle and it wouldn't hurt my health."

"What is harmful, what kills addicts, is not the drug but the fact that they neglect their health, their food and their living accommodation in order to save every cent they have in order to get more drugs," said Danny.

That view is one with which many doctors agree. The realistic fear is not the effect on physical health but the effect on the psyche.

Dr. E. J. Miras, of the University of Athens, has spent 20 years, more time than anyone else, researching the effects of marijuana.

What he says about the effects of pot sums up what should be the realistic objection to all drugs, probably including heroin.

"The main danger to the young is that it makes them lose interest, ambition and drive," he said. And then he asks: "What will be the future of a nation whose young people lose interest in success?"

But back to Danny and his love affair with heroin. As I said, he had a special reason when last I saw him, for getting together $500 in a hurry.

"You know what I'm going to do?" he said.

"I've got to get away from here, I have to get away from Victoria.

"I'm tired of worrying about getting busted and about all the hassles and I am just tired of it all.

"There is this place up in the mountains near the Alberta border and you can catch fish there, big ones, and you can cook them right on the spot over an open fire and oh, man, they are beautiful.

"And the mountains are beautiful and it is quiet and I am not going to take any junk or any pot or anything. And I am going to try to get work there and then I will tay there, up in the mountains with the sun and the freshness and the quiet."

So I wished him luck because he will need all he can get.

(Saturday: Is anything being done?)

. . . DRUG SERIES

. . . FOREST

Continued from Page 1

president John Billings.

FIR described the fallers strike as a power play to increase their earnings which the company negotiators described as the highest in the world for woodworkers. The average income is $15,800 a year at $93 a day for 170 days a year, the negotiators said.

GETTING WORSE

Towill said that MacMillan Bloedel has already laid off 250 hourly-rated logging camp employees on the coast and "this situation is going to get progressively worse every day."

Another 200 logging camp workers have been laid off by other companies due to a shortage of logs.

A meeting of fallers that was scheduled for Saturday in Nanaimo was cancelled Thursday because the coast negotiating committee has nothing new to report, IWA president Jack Moore said in a statement.

He charged the forest industry with "adamant refusal to deal responsibly and expeditiously with fallers' problems," and said it has rejected all of the IWA's proposals to resolve the problem.

COLLUSION

In Vancouver, Ray Haynes, secretary of the B.C. Federation of Labor, said Thursday night the provincial government and employers have entered into a "blatant collusion" to keep wages down.

Haynes told about 1,000 members of the locked-out construction unions that they are the pace-setters among organized labor.

"The outcome of your dispute will have an important effect on all other workers in B.C. this year."

Haynes said the only way to labor peace in B.C. is by working longer hours under more dangerous conditions for a poorer standard of living.

"I think everyone here would agree that we're not going to avoid conflict by capitulating, by sacrificing everything we've won in the past, by seeing our unions become powerless.

"So we have another struggle on our hands and more to come before the year is out. And if you lose your struggle, the industrial workers will suffer and the white-collar workers will suffer," he said.

10 DAYS

Meanwhile, more than 90 per cent of B.C.'s propane gas industry was threatened by a labor dispute. All supplies could be cut off in 10 days.

Mediation officer Clive McKee said Thursday that talks have broken off between Teamsters' Local 351 and Transport Labor Relations, which represents Canadian Propane, Cigas Products, Northwest Propane and Vigas Ltd.

These companies are suppliers to large sections of the forest and mining industries, numerous construction projects including the Mica Dam, residential grid systems in Nanaimo, Tahsis, Squamish and Port Alice, the B.C. Railway terminal headquarters and thousands of residential customers.

McKee said one of the major issues in the dispute is the union's refusal to recognize Transport Labor Relations as the bargaining agent for the four companies.

. . . VIET

Continued from Page 1

Viet Cong to consider any political solution that did not include the overthrow of South Vietnamese President Nguyan Van Thieu's government in Saigon and to discuss matters directly with that government.

Porter abruptly called off the talks and made clear that the breakdown was due to Hanoi's negative attitude in both the private and public talks.

Xuan Thuy, North Vietnamese chief negotiator, described the new rupture as an act of "unprecedented gravity."

Hanoi delegation spokesman Nguyen Than Le said the secret talks could only be resumed if the United States returned to the conference table.

In Vietnam, South Vietnamese jet fighters blew up 16 North Vietnamese tanks and three heavy 130-millimetre field guns being moved south towards Hue in an apparent build-up for a drive on the former imperial capital, military sources said.

GUNS KNOCKED OUT

The sources said that pilots flying the jets also reported knocking out four anti-aircraft guns and killing more than 70 North Vietnamese troops in strikes around mid-day Thursday, about 23 miles northwest of Hue.

U.S. B-52s, each capable of carrying 30 tons of bombs, hit the same area during the night, the U.S. command said. Three B-52 missions also were flown against North Vietnamese troop concentrations in the mountains 13 and 15 miles west and southwest of Hue.

In Hue, itself, morale was gradually improving as defence lines were made firm and the new and highly popular commanding general, Lt.-Gen. Ngo Quang Truong, ordered civil servants to be back at their desks in the city by Saturday at the latest.

He announced publicly that country-wide orders to shoot looters would be carried out without hesitation, U.S. officials said.

President Nguyen Van Thieu visited Hue Thursday and walked through the streets — littered with debris and some bodies — with Truong.

U.S. officials said some residents were returning to Hue after taking their families south to Da Nang in a mass exodus south two to three days ago.

Da Nang officials have set up special checkpoints throughout the city to round up soldiers who have deserted their units in Hue. Sources estimated 400 to 600 South Vietnamese deserters now are in the Da Nang area.

. . . TRUSTEES

Continued from Page 1

"four or five very important motions," of which delegates had had almost no previous notice.

McKinnon said numbers of delegates still attending the convention will have thinned considerably by the last day and said he does not know what effect this will have on the chances of the motion passing.

Resolutions submitted by the executive of the BCSTA, however, are being considered as a matter of course, in their scheduled time, he said.

DIFFERENT RULES

"There appears to be different set of rules for the executive than for member boards," he said.

The Greater Victoria trustees have made it known in the last six months that unless the convention is satisfactory to them, they will pull out.

The board has paid its BCSTA fees for only the first half of 1972 and will make its decision on whether to stay in the association at its June meeting.

McKinnon said Smedley "missed the issue completely" when he blamed withdrawls from the BCSTA on financial conditions.

The Victoria board chairman said the issue really is "how responsive the BCSTA is to its member boards."

"There has been considerable feeling on our board, and I have experienced this feeling among other boards, that the association is not accepting counsel from its members," McKinnon.

At a press conference later in the morning Smedley, in response to a question if he is worried about Victoria pulling out of the BCSTA, said "I would be extremely disappointed if this happens."

INTERNAL PROBLEMS

But he also said the BCSTA cannot hope to sustain 100 per cent membership. He pointed out that Burnaby left the association last year and Surrey shortly after.

Smedley blamed "internal problems" on the Victoria board and "administrative hangups in their opinion" inside the BCSTA for Victoria's dissatisfaction with the association.

He said as a district gets larger —and Victoria is the second largest in the province — that the need for some of the services offered by the BCSTA gets smaller.

McKinnon denied that the Victoria board suffers from "internal problems."

"We have no internal problems whatsoever that has anything to do with the BCSTA or whether or not we stay in it," he said. "When a decision is made by the board, the minority accepts it."

capital scene

Metchosin Garden Club, final judging and prize-giving ceremony of the Miniature Garden Contest, May 6, 3 p.m. St. Mary's Church Hall, 4354 Metchosin Rd.

Open to all elementary school children from the Sooke School District.

Victoria branch, Theosophical Society in Canada, 8 p.m. Wednesday, War Amputation Hall, 1610 Oak Bay.

Saanich Peninsula Art Centre, 19th annual Arts and Crafts show and sale, Sanscha Hall, Sidney, Saturday, May 6, and Sunday, May 7, noon to 8 p.m.

Victoria Chinatown Lions Majorettes and Drum and Bell Corps, pancake breakfast, Peking House, 1706 Government, 9 a.m. to 2 p.m., Sunday, May 7. Proceeds to the corps travelling fund.

MULLINS MARINE
YAMAHA
STREET or TRAIL
925 YATES STREET

the weather

A summer-like weather pattern has descended on British Columbia. Skies are clear over most of the province although in coastal areas an occasional patch of low cloud drifts onshore. Temperatures are reaching or exceeding the seasonal normal. Little change in the weather pattern is expected for the weekend.

DOMINION PUBLIC WEATHER OFFICE
5 A.M. FORECASTS
Valid Until Midnight Saturday

Greater Victoria: Today and Saturday, sunny with highs in mid-sixties both days. Lows tonight 40 to 45.

Lower Mainland, East Coast Vancouver Island: Today and Saturday, sunny. Winds northwest 15 near the water. Highs both days 60 to 65 but about 10 degrees higher inland. Overnight lows 40 to 45.

North and West Vancouver Island: Today and Saturday, sunny except for patchy low cloud or fog near the water during the morning. Highs both days 60 to 65 except lower seventies inland. Overnight lows 38 to 45.

TEMPERATURES YESTERDAY

Victoria	61	45	—
Normal	59	46	—

ONE YEAR AGO

Victoria	61	46	—

ACROSS THE CONTINENT

St. John's	52	33	.53
Halifax	53	43	.55
Montreal	48	40	.01
Ottawa	52	39	.06
Toronto	48	37	—
North Bay	50	31	—
The Pas	47	28	—
Thunder Bay	54	27	—
Kenora	57	40	—
Winnipeg	62	41	—
Regina	61	35	.19
Saskatoon	62	33	.59
Prince Albert	58	35	.50
Medicine Hat	59	36	—
Lethbridge	57	36	—
Calgary	54	36	—
Edmonton	50	36	.18
Penticton	71	40	—
Cranbrook	64	42	—
Vancouver	61	43	—
Prince Rupert	62	33	—
Prince George	60	30	—
Kamloops	71	36	—
Revelstoke	68	34	—
Fort Nelson	54	21	—
Peace River	51	32	.08
Whitehorse	53	35	—
Fort St. John	52	27	.03

U.S. Temperatures: Honolulu 85, 70; Seattle 69, 51; Spokane 73, 43; Portland 76, 50; San Francisco 62, 50; Los Angeles 67, 58.

World Temperatures: Rome 66, 57; Paris 55, 43; London 63, 49; Berlin 61, 50, Amsterdam 63, 50; Brussels 66, 57; Madrid 64, 43; Moscow 68, 46; Stockholm 55, 46; Tokyo 73, 61.

CITY'S WEATHER RECORD

Sunshine, May	29.9 hrs.
Last May	43.9 hrs.
Normal (30 years)	33.3 hrs.
Sunshine, 1972	488.6 hrs.
Last Year	502.5 hrs.
Normal (30 years)	556.8 hrs.
Precipitation, May	.05 ins.
Last May	— ins.
Normal (30 years)	.12 ins.
Precipitation, 1972	15.88 ins.
Last Year	10.77 ins.
Normal (30 years)	11.18 ins.

SUNRISE, SUNSET SATURDAY
Pacific Daylight Time)
Sunrise 05:46 Sunset 20:36

TIDES AT VICTORIA HARBOUR

	Time	Ht.	Time	Ht.	Time	Ht.	Time	Ht.
	H.M.	Ft.	H.M.	Ft.	H.M.	Ft.	H.M.	Ft.
5	01.10	7.8	02.55	7.9	13.50	2.2	23.35	7.8
6	02.50	7.4	04.10	7.4	14.40	2.7	23.55	7.6
7	05.45	6.3	07.20	6.3	15.35	3.3	23.30	7.6
8	05.45	5.4	10.00	5.8	16.35	3.9	23.30	7.7
9	04.15	4.1	12.00	5.8	17.20	4.7	23.45	8.0

TIDES AT PULFORD HARBOUR

	Time	Ht.	Time	Ht.	Time	Ht.	Time	Ht.
	H.M.	Ft.	H.M.	Ft.	H.M.	Ft.	H.M.	Ft.
5	04.00	8.5	07.00	8.5	15.15	2.8	23.50	10.5
6	04.45	7.8	08.10	7.8	16.05	3.4		
7	00.20	10.4	07.05	6.9	10.35	7.4	17.10	4.2
8	00.55	10.3	07.25	5.8	12.35	7.5	18.10	5.1
9	01.10	10.3	07.55	4.4	14.20	8.1	19.15	6.1

Sands
Your Six Community
Funeral Chapels
Dedicated to Service
sensible prices

Victoria	388-5155
Sidney	656-2932
Colwood	478-3821
Nanaimo	758-2082
Duncan	746-5212
Ladysmith	245-2331

Integrity at Time of Need

power packed
Merry Tiller
DELIVERS THE EQUIVALENT OF
2 extra horsepower at no extra cost!
Merry Tiller delivers more power for tilling, mulching, cultivating, weeding—accomplishing all garden tasks quickly and easily.
Bonus horsepower from Merry Tiller's almost friction-free transmission is delivered directly to the tines by heavy-duty roller chain, sprockets and bearings sealed in oil in a steel chain case.
4 models, from 203.95
Victoria Lawnmower Hospital LTD.
834 JOHNSON 386-6336

Kmart
A Division of the S. S. Kresge Company Limited
DISCOUNT BOMBSHELLS
ON SALE SATURDAY ONLY FROM 10 A.M.
We Reserve the Right to Limit Quantities

LADIES' PANTI-HOSE
First quality, Canadian made. Super stretch, one-size. Fits 95 to 160 lbs.
SPECIAL DISCOUNT PRICE 29c
Limit 6 Per Customer

LADIES' BLOUSES
Tailored permanent press. Shirt style blouse. Colours: pink and beige. Sizes S,M,L. Reg. Kmart Price 3.99.
Special Discount Price 1.78

PILLOWS
Filled with white flake poly foam. Aprox. size 20" x 26".
Special Discount Price 1.36

FROM OUR GARDEN CENTRE
BEDDING PLANTS
A large selection of flowers and vegetables to choose from.
SPECIAL DISCOUNT PRICE
3 Boxes for 99c

CHILDREN'S PYJAMAS
Girls' and boys' size 4-6x pyjamas. Prints and solid colours in cotton. Short sleeve top and long legs.
Special Discount Price 1.22

LADIES' SUMMER HANDBAGS
5 styles, all plastic vinyl coated. White, tan or natural with leather trim.
Special Discount Price 2.99

From Our Delicatessan
SLICED, COOKED HAM
Lean and fresh, cut as you like it.
SPECIAL DISCOUNT PRICE 1.09

Kmart UNIVERSITY HEIGHTS SHOPPING CENTRE 3996 SHELBOURNE ST. (SAANICH) VICTORIA, B.C. OPEN

TORONTO MARKET TRADING

TORONTO CLOSING STOCKS
Distributed by CP

Toronto Stock Exchange—May 5

Complete tabulation of Friday transactions. Quotations in cents unless marked $. z—Odd lot. xd—Ex-dividend. xr—Ex-rights. xw — Ex-warrants. Net change is from previous board-lot closing sale.

MINES

Stock	Sales	High	Low	Close	Net Chge
A—B					
Accra	28000	7	7	7	—
Acme	39500	43	41	42	+ 1
Adanac M	1000	42	42	42	+ 1
Aprico	500	280	275	280	+ 15
Akaltc	13700	57	50	50	— 3
Alcana	2278	45	45	45	
Allied Mng	240	325	325	325	— 5
Ang R	1500	2	2	2	
Ang UD	35100	144	135	138	+ 3
Armore	5500	16	15	16	
Atl C Coa	3095	52	52	52	
At Yk	10000	8	8	8	+ 1
Aunor	3500	245	230	245	+ 15
Bankeng	41300	140	140	140	— 5
Bary Expl	100	110	110	110	+ 4
Batim	2045	$20½	20¼	20⅜	+ ⅛
Bl Hawk	7000	96	93	94	+ 1
Brat Can P	100	260	260	260	
Brameda	72565	100	100	100	— 5
Brenda Mn	3110	515	505	505	— 5
Broul Reef	5000	27	27	27	+ 2
Brunnk	18875	4-0	420	425	
C—E					
Cam Mine	4500	28	28	28	
Camfi	34350	405	390	400	+10
Cam Chib	400	540	540	540	+10
Cams RL	230	$20½	20	20	— ¼
Cdn Arrow	1000	19½	19½	19½	+2½
C Malart	2000	24	24	24	+ 2
Captain	6000	5	5	5	
Casnier	760	$17	16⅜	17	
Cent Pat	2500	155	155	155	
Chemalov	5400	305	307	302	— 3
Chesvi	29000	12½	12	12	
Chib M	1000	31	31	31	
Chimo	1200	101	101	101	— 2
Cochr Will	20000	31¾	31½	31½	
Columb M	1000	45	45	45	+ 2
Comb Met	1446	10	10	10	— ½
Conleaus	5000	48	48	48	
C Durm	103300	50	36	37	—16
C Mrbn	11500	130	125	130	—10
C Marlsn	3000	43	43	43	
C Rambler	3300	188	185	185	+ 5
C Rexspar	6000	29	29	29	+ 4
Conwest	300	775	775	775	
Covrcors	2500	17	17	17	
Coo Fields	2500	135	135	135	— 3
Coulee	2500	13½	13	13½	
Craigmt	700	855	850	850	—10
Crowbank	237	4½	4½	4½	
D'Aragon	1500	18	18	18	
Dasp Hl	10000	9	8	8	+ 1
D'Eldona	4500	48	48	48	+ 2
Delhi	15000	15	14	15	+ 1
Denison	290	33	33	33	+ 5
Dicknsn	2160	128	125	128	+ 5
Discovry	500	87	83	85	
Dome	4800	56¾	54⅝	47¼	+1¼
D Explor	900	110	110	110	
Dynasty	8375	510	985	110	+ 5
East Mat	2200	140	130	140	+10
East Sull	500	295	290	295	+ 5
F—J					
Falcon C	2803	$12⅜	12¼	12¼	— ¼
F Mar	2	82	82	82	
Fort Reinc	1000	38	38	38	+ ½
Frobex	3000	29½	29	29½	+1½
Gnt Masct	1700	505	500	500	— 5
Giant Yk	300	780	775	775	
Goldray	1667	37	37	37	
Goldrim	1000	14	12	14	+ 2
Granduc	1950	380	370	370	—30
Granisle	900	810	805	810	
Gren Pnt	18000	24	23	23	+ 2
Halinor	4800	110	100	100	—12
Highmont	400	200	200	200	—10
Hollinger	175	$42	42	4	+ ⅞
Huds Bay	1305	$24	23½	24	+ ¾
Int Hallw	4600	22	21	21	— 1
Int Moavl	411	980	975	980	— 5
Int Obaska	1000	43	43	43	— 2
Iso	17900	225	220	221	+ 1
Joliet	1000	28	28	28	+ ½
Jonsmith	4000	16	15	16	+ 1
Jorex Ltd	500	160	160	160	
Joutel	1100	57	57	57	— 1
K—N					
Kam Kofia	500	50	50	50	— 1
Kerr Add	3880	930	920	925	+ 5
K Anacon	2000	28	28	28	
Kirk Lk	2000	6	6	6	+ 1
Lab Min	500	540	540	540	— 1
Lacanex	3000	75	74	75	
L Shore	241	240	240	240	
La Luz	1400	595	580	580	—20
Langis	4500	7	6	6	— 1
LL Lac	1400	197	185	190	+25
Lost Riv	12300	495	480	495	+25
Louvicrt	3500	12	12	12	
Lyndon M	3150	160	159	160	+ 3
Madeline	4900	405	395	405	+ 5
Madsen	1500	70	70	70	
Malartic	1000	70	70	70	
Man Bar	3150	39	39	39	
Merlin	500	7	7	7	— 1
Matat	11000	7	6½	7	
Mattagmi	7070	35¾	35¾	35⅝	— ⅛
Mc Adam	2000	55	55	55	
Mc Intyre	2230	645	63	63	
Ment	19100	155	141	141	—14
Meta Uran	3000	10½	10½	10½	
Mt Wright	275	28	28	28	
Mutt-Mi	2800	31	29	31	+ 2
NBU Mine	5450	295	280	295	— 7
New Alta	3150	14	14	14	+ ½
New Cal	87 05	34½	33	33	+ ½
Newconx	73 80	650	650	650	+ 20
N Denon	31000	43	38	38	
N Goldvue	2000	8	8	8	+ ½
Northgate	3000	13	13	13	+ ½
N Que Rexpl	500	525	525	525	+ 25
N Senator	2133	7	7	7	
Nor Acme	4000	20	20	20	— 1
Norlex e	Sec.	last	before		
Nrlex Rim	1000	11	10½	11	
Northast	1000	83	83	83	
N Rock	2900	214	202	214	— 1
N Beauc	240	33	33	33	
G—S					
Orchan	3200	425	415	415	+ 3
P Asbet	13194	160	147	148	+15
Pmour	17450	269	254	265	+15
Pin Centr	4522	350	325	350	+10
Patino N V	1630	331	3096	31	+ ¼
Pine Point	2250	$34¼	33⅞	33⅞	
Placer	1000	140	140	140	+ ½
Predo Exp	1100	180	170	170	— 5
Preston	2252	935	930	935	—15
Pure Silv	350	225	215	225	
Que Man	2100	½	5½	9½	
Que Sturg	2122	22	21	21½	
Rayrock	1900	116	115	116	
Rio Algom	598	$17	17	17	— ⅛
Rio Sdo pr	220	$80½	80½	80½	
Roman	1320	815	800	815	+ 5
Rothery	4130	9	9	9	—1½
Satellite	1000	6½	6½	6½	
Sherritt	3291	$13⅝	14⅜	13⅝	+ ⅛
Sherritt pr	60600	30	30	30	
Sigma	1000	600	590	590	—10
Sil Mill	15000		6½	6½	
Silvma	4500	20	19	20	+ ½
Steep R	3050	201	201	201	+ 1
Sud Cont	8000	34	33	33	+ 1
Sullivan	200	286	286	286	+ 1
Sun Ex	10000	17	15½	17	+ 2
T—Z					
Tara	5870	$16½	16⅛	16½	
Teck Cor A	2525	510	510	510	
Teck Cor B	5555	465	450	450	—10
Texore	8500	15⅛	15	15	— 1
Tex-Sol	4000	45	40	40	— 6
Thom L	300	26	26	26	— 1
Tombill	1129	61	61	61	— 1
Tribag	1500	69	68	68	
U Asbesto	300	450	450	450	
U Keno	100	375	375	375	
U Siscoe	900	727	727	727	+ 2
Unc Can	24023	283	283	283	— 3
Went Mine	1200	395	380	380	
Westfield	2000	158	155	158	— 2
Whitnorse	3500	253	248	251	+ 1
Willroy	6525	119	116	116	+ 5
Wtn Marg	500	120	120	120	
Yk Beav	2900	445	440	445	
Yukon C	1000	135	135	135	
Zenmac	2500	16	16	16	— ½

OILS

Stock	Sales	High	Low	Close	Net Chge
Alt East G	3950	730	725	725	— 5
Alminex	1675	520	515	515	—10
Am Leduc	5500	8	7½	8	+ ½
A Bussar P	950	850	845	845	+ 5
Asamera	1600	520	490	490	+ 5
Ashland C	400	$12½	12	12½	— ⅛
BP OG	9540	510	505	510	+ 5
Bralor OG	100	340	340	340	+10
C Geofher	6848	95	95	95	+ 5
C Nor West	1000	275	275	275	+ 5
CS Pete	8700	685	665	670	—10
CS Pete w	1100	460	450	455	
C Bonanza	3000	80	80	80	
C Ex Gas	2200	330	325	325	— 5
C Homestd	3000	710	700	705	
CLI Pete	4791	56	56	56	— 1
C Reserve	525	465	460	465	
Candel Oil	230	11⅞	11⅞	11⅞	— ⅛
Chieftan D	3100	925	900	925	+25
Clark Can	500	315	310	310	
C West P	228	100	100	100	— 5
Davoil	1100	25	25	25	
Francana	1100	610	600	600	
Gr Plains	253	$31½	31½	31½	
GT COllsds	1129	625	615	620	—10
Houston O	7500	232	227	227	— 1
Houston w	1500	39	38	38	— 1
Inter Tech	9900	121	111	121	+ 5
Lochiel	6900	157	152	157	+ 4
Merla E	73720	90	70	80	+10
Midcon	1500	60	60	60	
Mineral R	4000	35	33	35	— 2
Nal Pete	1900	180	180	180	
Norfield	5500	90	90	90	— 2
Numac	3275	$14¼	13¾	14¼	+ ¼
Page Pet	500	195	195	195	— 5
Pan Ocean	4439	$12¼	12	12⅛	
PanCdn P	447	$15⅜	15⅜	15	+ ⅛
Petrol	600	120	120	120	+ 2
Pinnacle P	1000	41½	41	41½	+ ½
Place G	1300	87	87	87	— 1
Ponder	1000	59	59	59	+ 1
Peyto Oils	7200	210	205	210	+10
Ranger	4510	18¼	17¾	18¼	+ ¼
Scurry Rn	3935	$16¾	16⅝	16⅝	+ ⅛
Siebens	1300	945	945	945	— 5
Spoon	26500	87	80	80	— 9
Sundale O	450	370	365	365	— 5
Total Pet	3615	605	600	605	+ 5
Total P A p	200	$13¾	13⅝	13⅝	
Tr Can Res	1100	90	90	90	
U Canso	5435	500	495	495	— 5
Ulster Pet	2234	137	133	135	+ 1
Voyager P	1200	460	460	460	+ 8
W Decalta	4000	55	50	55	+ 5
Horld Wde	250	335	335	335	

Primary Distribution

The shares of the following companies may be considered as being in primary distribution through the facilities of the Exchange pursuant to a Statement of Material Fact.

e — previously issued shares.

Norlex e	5000	30½	30	30	— 2

MUTUAL FUNDS, BONDS

THURSDAY

MUTUALS	Bid	Ask
Acro Fd	147	159
All Cdn Com	843	921
All Cdn Div	942	1030
All Cdn Ven	402	439
Amer Grwth	679	746
Andrsae Eq	488	533
Asso Inv	586	592
Can Growth	596	655
Canagex	1047	1132
Cdn Gas En	1391	1529
Cdn Inv Fd	497	545
Cdn Sec Gr	522	574
CSA Gold	611	668
Cdn Trust	499	548
CSM Japan	976	1073
Can Growth	1845	1071
Com Intl	1441	1584
Com Intl Lv	384	422
Com Ven	748	822
Corp Inv	600	656
Corp Inv St	523	571
Dom Com	588	639
Dom Div	359	390
Dreytus	1318	1444
Dreytus Intl	1335	1463
Eaton Vik	555	603
Entarea Inv	637	700
Edu Equity	730	798
Exec Fd Cda	603	661
Exec In Intl	309	—
Fraser Gr	333	368
GIS Com	1100	1208
GIS Incm	396	4436
Gr Equity	732	804
Guard Gr	987	—
Harvard	713	781
Indus Gr	677	744
Inv Gr	1212	1325
Inv Intl	797	872
Invd Mut	569	623
Maritm Eq	334	365
Mut Accum	576	633

MUTUALS	Bid	Ask
Mut Bond	1078	1185
Mut Gr	572	629
Mut Incm	615	666
Natrusco	1461	1521
Nat Res	708	774
NW Equity	739	812
NW Fin	502	552
NW Grth	608	668
Pac Comp	779	779
Pac Div	620	620
Pac Res	302	302
Pac Ret	497	497
Pac U.S.	500	500
PH & N Fd	1560	1591
	1560	1591
Pind Res	461	507
Prov Mut	734	802
Prov Stk	624	682
Prud Gr	623	680
Regnt Gr	974	1070
Regnt Ven	463	509
Royfund	634	660
Temp Gr	698	763
Timed Inv	858	—
Un Accum	540	593
Un Horzn	360	396
Un Amer	253	278
Un Ven	444	488
Unl S Eq	797	876

INDUSTRIALS		
AGF Spec	338	343
CPI Com	12¾	13¼
Guard Gr pf	9¾	9⅝
Jolly J cm	135	145

CONVERTIBLES		
Ack 7½ 88	95	98
AGT 7½ 90	132	134
Bick B 6½ 88	84	89
Cons G 3¼ 88	94	95
Dynsty 7 82	100	—
Gen 6½ 92	108	112
Hm O 5½ 92	103	105
P Pete 8 92	101½	102
PWA 7 82	120	135
Scur R 7¼ 88 87		89
TC Pipe 5 89	108	110
Wst C 5½ 88	100	102
Wcst 7½ 91	129	131
W W 6¾ 89	135	140

BONDS		
Government of Canada		
Do 4¼ 72	99.95	100.05
Do 5¼ 73	99.20	99.40
Do-8 74	105	105½
Do 5½ 75	96¾	97¼
Do 3¼ 76	87½	88
Do-4¼-77	98½	99
Do 4½ 83	80	80¼
Do 6½ 95	92	—

CORPORATIONS		
Alta Gas 8 91	97½	98
Bnk NS 6¾ 92	96	97
Bell 8 94	97½	98
Bell 8 93	97½	98
BCF 9¾ 92	105	107
BC Tel 7¾ 93	94	95
Do 9¼ 90	105	107
Do 9¾ 92	107	109
Do 8¼ 94	98½	99½
Can Util 8¼ 92	99¼	99¾
Can Gas 8 92	98	99
CP Pt 8¾ 92	100	101
Dis-S 7¾ 91	94	95
Falcon 7¾ 91	92	94
Gulf 8¾ 91	103	105
Imp O 7¾ 92	94½	95½
INCO 8¼ 91	100½	—
Nor 9¼ 90	105	—
	106½	—
P Cent 8½ 94	98	—
Ryl Bk 7 91	98½	99
Steel 9¼ 90	105	107
Tr G 9 91	100	101
TCP 9 91	101	103
Ryl Mtg 7¾ 81	98½	99½
TD Bk 7¾ 97	95½	96½
Wcst 8 91	95	—
W Rity 9 91	94½	95½

VANCOUVER CLOSING STOCKS

THURSDAY

Industrials	Sales	High	Low	Close	Net Chge
A I Steel B	100	55	5	5	
Alcan Alum	200	$21½	21½	21½	
Baldwin Hl	1000	260	260	260	
Bk Montreal	300	$21½	21½	21½	
Block Bros	600	320	320	320	—5
Brascan	100	23	23	23	
B C Turf	300	475	475	475	
Can Allied	100	8¾	8¼	8¼	
Cdn Javelin	700	57⅜	7	7⅛	— ⅛
Cdn Pacific	800	14⅞	14⅝	14⅝	+ ⅜
Canterra	3200	105	98	100	+10
Capt Int	200	5¾	5⅝	5⅝	— ⅛
Computrx	500	50	50	50	
Cornat Ind	2710	200	195	195	—5
Cor Cred pr	280	185	185	185	
Delta Hotel	600	325	320	320	—10
Dist Seas	3700	33½	33⅛	33⅛	
Doman	600	14	14	14	
Domtar	200	13	13	13	
Dunhill Dev	1000	190	190	190	
EDP Indus	4850	45	41	41	—4
Fining Tr	800	$18½	18⅜	18½	
First City	100	$10⅜	10⅜	10⅜	— ⅛
Four Seasn	4270	5⅝	6⅜	6⅜	— ⅛
GI Nat Land	550	105	100	100	
Grt Pac Ind	100	260	260	260	—10
Ham Harvey	1100	8¼	8¼	8¼	
HYS Canada	300	315	310	315	+ 5
Imp Marine	3000	90	85	85	+15
Intl Hydro	100	215	215	215	—10
Inter Land	28	5¼	5¼	5¼	
Intl Visual	4500	285	275	275	
Ionarc	1500	240	230	240	+10
Kaiser Res	100	375	375	375	
Kay Indust	1400	39	39	39	— 1
Lancer	800	170	170	170	
MacMillan	100	25	25	25	
Madill Ltd	50	58⅝	8	8⅝	
Magadyne	2300	90	80	90	
Melton Real	450	270	260	270	+5
Mercuria	1500	105	105	105	
Mohawk Ind	200	185	185	185	
NW Sports	1000	5⅝	5⅝	6⅜	— ⅛
NWL Financ	300	280	280	280	—15
Pac Nth Gas	267	371	370	370	—25
P N Gas pr	200	$22¾	22¾	22⅝	— ⅛
PWA	1380	19½	19	19½	— ⅛
PWA Pr A	50	$42⅛	42⅛	42⅛	— ⅛
Portcomm	700	140	140	140	+5
Potter Dist	257	350	350	350	
Saratoga	300	95	95	95	
Geo Scartin	200	270	270	270	
Steinton	100	425	425	425	
Tokar	400	200	195	195	
T Cda Glass	600	58⅛	6	6	
Wall Redek	800	300	300	300	
Wardair	500	190	185	185	—5
Whonnock A	2100	8⅛	7⅝	7⅝	— ⅛
Woodwrds	1800	858	28	28	
Works	300	9⅞	9	9	

Rights					
Cornat	5300	12	10	10	—1

Warrants					
Imp Mar B	2000	4	4	4	—2
Intl Vis A	3100	145	145	145	
Melton A	200	160	160	160	—8
Ok Helic	150	610	610	610	

Mines					
Acheron	68500	94	80	86	—9
Adera	4800	35	32	34	—1
Affton Mn	111180	$10⅞	9⅝	10½	— ½
Alice Lk	8300	32	31	31	
Ardo Mns	15500	39½	38	38	+3
Arlington	3500	19	19	19	
Atlas	1000	30	30	30	
Avino	19500	55	50	51	—1
Bthrst Nrs	13500	97	95	97	+1
Beaumnt	11500	17	13	17	+2
Bell Moly	2500	20	19	19	—1
Benson	15500	30	25	27	+2
Blue Star	2000	6	6	6	
Boswell	2500	18	17	17	—1
Boundary	2000	21	21	21	
Bow River	300	70	70	70	
Brameda	200	100	100	100	
Brenmac	11500	58	48	48	—12
Brycon In	17000	27	22	23	—1
Bullion M	30100	215	205	206	—7
Buval Exec	500	30	30	30	
Calico	9000	41	31	31	—1
Calpx	18000	87	80	87	+4
Cambria	17500	32	25	25	+2
C Barranc	1500	28	28	28	+3
Can Ol	900	55	55	55	+5
Can Bell	1100	28	28	28	
Car Gold	1000	93	93	93	
Casino	4600	15	14	14	—1
Celtic Min	13400	85	80	81	—4
Chalmgr	1000	23	23	23	+1
Churchill	2100	70	70	70	
Coast Sil	16700	12½	11	12	
Columbia R	1600	24	24	24	—1
C Ad Astra	200	10	10	10	
Cns Gem E	300	13	13	13	
C Standrd	42500	40	31	35	—3
Cusac	1000	15	15	15	
C McKinny	4500	12	12	12	
Cop Giant	22000	16	13	14½	— ½
Cor All-Ind	1700	34	32	32	—3
Coronet	5300	36	36	36	
Cream Sil	14200	44	42	44	
Cumont	1000	40	40	40	
Davila Kryn	1000	105	105	103	—2
Dempsey Ex	24700	90	87	87	—3
Dixon Intl	3200	88	80	85	+10
Dolly Var	3000	36	35	35	—1
Dundee	8800	31	29	29	
Dusty Mac	8000	17	17	17	
Dynasty	200	810	10	10	
Eagle Riv	7500	40	33	33	—7
Emex	9000	65	62	62	—2
Equat Res	99300	112	90	98	—12
Exeter Mn	30500	36	31	32	—3
Falaise	29500	21	17	18	—3
Farwest	2300	9	9	9	
Fnt Nat Ur	1017	25	25	25	+7
Flagstone	15000	29	26	26	—4
Fortun Ch	46300	22	17	19	+1
Fourbar	35500	20	17	19	+1
Frontier Ex	6300	25	22	25	+2
Giant Ex	2000	43	40	43	+3
Gibbex M	15100	50	48	48	—2
Gibraltar	12030	710	645	710	+45
Golden Gt	41600	170	150	155	—20
Granite	142400	39	30	36	—1
Gr N Pete	6000	80	75	75	—5
Grn Eagle	2000	44	44	44	
Gunn Mns	10500	30	28	28	—1
Hart Rvr	21000	25	23	23	—2
Highld Lod	95400	43	32	36	—5
High Chief	7500	12	10	11	+1
Hugh Mer	5500	50	45	46	—9
Highmont	200	200	200	200	+5
Highpoint	12000	13	11	11	—1
Imp Metls	2000	20	18	18	—3
Inland Cop	18500	43	38	40	—2
Intl Bornit	4300	33½	33	33	
Int Tech	2000	115	111	115	
Iskut	9500	25	24	25	+1
Jason Ex	26750	22½	21	21	—1
Jaye Ex	3000	7	6½	7	+ ½
Jersey	1000	15	15	15	+1
Jericho	22500	15	14	14	—1
Joy-Mng	14200	83	73	75	—10
Kaico	3500	32	29	29	—3
Kamad	4500	55	50	50	—5
Kelver Mn	13500	32	27	27	—5
Kopan	189150	56	43	51	—4
Lk Byrhse	4500	18	17	17	—1
Largo	29600	21	18	19	—2
Laronge M	2900	40	35	40	
Laura	18000	87	80	87	+4
Leemac	114000	375	330	340	—25
Lexingtn	17500	58	56	58	+1
Lon Pride	2000	11	11	11	
Lori Exstor	8300	36	35	35	—1
Lornex	1085	870	860	865	
Marshall	4000	15	14	14	—1
Mid West	3400	5⅛	5⅛	5⅛	—1
Mrl Mtn M	9500	27	20	26	—1
Minex	53500	26	21	23	—1
Molymin	19000	13	12	13	+2
Moresby	2000	31	31	31	
Nadina	5400	80	75	75	
Nat Nicket	2500	18½	18	18½	+ ½
N Cronin	4000	8	8	8	
New Indian	2500	7	7	7	
N Northca	15500	42	41	41	
N Privater	18000	20	20	20	
New Taku	27325	33	30	32	
New Terr	1500	12	12	12	—1½
Newvan R	31000	93	79	88	+10
Nickel Hill	18500	18	17	17	—2
Nitracell	1000	35	26	35	+3½
Norcan	2000	13	10½	13	—2
Norex Res	3000	19	18	18	—1
Norgold	4000	4½	4	4	—½
Northair	46000	42	30	38	—1
Northlode	5000	19	19	19	
North Pac	50700	120	108	120	+1
N Hmstk	107622	41½	37	39	—2
NW Ventur	800	67	67	67	
Omega	300	18	18	18	—2
Oro	17600	32	31	31	—1
Palfindr	23700	120	111	119	—1
Pat Silvr	1500	9	9	9	
Peel	3500	20	19	20	
Pine Lak	12300	31	26½	28	—1
Pinex Mn	18500	31	31	31	
Pinnacle	47800	45	40	41	—3
Plateau	4000	36	35	35	—1
Polaris	1000	7	7	7	
Primer	6500	17	16	16	
Pyramid	22700	46	43	43	—3
Ramld Intl	2500	29	27	27	
Rayore	35500	40	34½	34½	—5½
Riviera In	1000	30	30	30	
Rockland	4000	16	14	16	
Ring Hill	81300	108	85	101	—5
Rose Pass	5000	26	24	24	
Sabina Ind	9000	50	40	400	+10
Shebl	9000	50	45	47	—4
Shield Dev	500	84	84	84	
Silverlan	1000	7½	7½	7½	
Silvr Butte	8500	8	7	7	—2
Silver City	21700	27	25	27	+3
S Chief	300

Victoria Times
FRIDAY, MAY 5, 1972 11
SECOND SECTION

jack scott

Ways of Sons and Dads —That Longest Regret

Odd, isn't it, that in a day when family counselling is so available, when Ann Landers and Abigail Van Buren are the most widely read commentators in our society, when sociologists and psychologists and psychiatrists are around every corner with ready advice, almost nobody seems concerned with the age-old conflicts between father and son.

Blame that somewhat turgid opening sentence, please, on the real-life drama that transpired on the road outside our place yesterday, an unhappy scene yet one that had me deep into sentimental memories of a father who was a saint and a son who was a proper jerk.

The boy who came walking down the road yesterday was maybe 15. A tall, reedy kid, very solemn. He was toting a small, battered suitcase, I merely glanced his way, busy at my gardening, but then a car pulled up with a crunch in the gravel by the road and the man who was the boy's father leaped out.

★ ★ ★

It was a bitter confrontation. What's all this about, the father demanded. Going away, the boy said. Where the bloody hell are you going? Just going away, that's all. The boy was looking fixedly over his father's right shoulder. Well, you're not going anywhere, the father shouted. He grasped the boy angrily by the upper arm and propelled him to the car. Wordlessly the boy got in the front seat, holding the suitcase on his knee, staring ahead. The father got in behind the wheel. The car roared off.

My neighbor, who had been working in his garden, came over and leaned on the fence, every other inch the friendly old philosopher.

"Hard to know which is tougher," he reflected, "being the father or being the son."

We'd never know the circumstances there. Still, whoever was at fault, I found my sympathy with the father, however harsh or misguided his performance might appear. It was not that this boy was necessarily a proper jerk, but that's what I had been and that's what most boys are in their relationship with their fathers.

My guess is that you'd be hard pressed to find a man of middle age or beyond who wouldn't admit to some feelings of remorse, guilt or regret at the way he'd treated a departed father, an awareness that comes to most men long after it's possible to make amends.

The car with the man and boy wasn't out of sight before I was thinking of the years in my late teens when I was trying my uncertain wings as a newspaperman. I sat every night at dinner with a man who possessed nearly half a century of wisdom, experience and savvy. Some of his peers have said there was no finer journalist in his day. Did I listen to this saintly man with his patient and quiet advice? Oh, I absorbed it all by a kind of osmosis, sure, but listen? Listen with gratitude and respect and humility? Did any of us?

★ ★ ★

It wasn't simply that I was condescending to my old man, but there was a wide puritanical streak in me, as there is in so many young men who assess adult behavior like hanging judges.

About every third Friday my father would come home from the SOB Club meeting somewhat in his cups. The SOB Club consisted of the Province's editorial staff who, from time to time, nominated an SOB, usually a politician, as guest of honor. Gerry McGeer was a frequent choice, I remember. The nominated SOB was required not only to make an appearance in the editorial library traditionally known as "the morgue," but to provide a case of booze. We could tell, seeing my father walking home from the street car, when he'd had too much. His Waltham watch would be hanging straight down on its gold chain from his vest pocket.

Thinking back now on the many ways I found to express my disapproval I wonder if it ever occurred to me, even once, that this occasional relapse from a six-day 10-hour-per-day routine that began at five in the morning (though, God knows, he loved it until his very last day) might not be justified. But forgiving isn't one of the notable traits of sons.

I remember in sorrow, too, the hours my brother and I sat with our big band records—Jimmie Lunceford and Basie and Goodman and the rest—with the volume dial just as high as it would go, oblivious or, worse, uncaring that our father was a Sigmund Romberg man.

We were, it seems to me, all the same. Unlike the daughters of fathers who are almost always understanding or diplomatic and sometimes even devoted, the sons of fathers, then and now, seem propelled by mysterious, single-minded compulsions that defy rationality. Father was and is the figure of authority. Authority is hateful. And so the bag is packed and it's out into the cold cruel world. I went, myself, at 15, without even a decent farewell, and was accepted back four days later, without a reprimand.

As I say, we'll never know what was behind that tense vignette on the road outside our place or how it was resolved, but perhaps one day a long time from now the boy will remember only this: His Dad had come after him.

MRS. BERNARD
... 'I'm a little bitter'

Pay Bids 'Inordinate, Unjustified'

One of the biggest crises facing municipalities today is the "inordinate and unjustified" wage demands of their employees, Victoria Mayor Peter Pollen said today.

Pollen said if the city was going to meet such demands, it should insist on receiving in return "inordinately high efficiency."

The mayor's remarks came at a meeting of council's committee of the whole, which recommended a 6.5 per cent increase for city hall's administrative, non-union staff. The increase, which follows the provincially set guideline for wage increases for public servants, is effective April 1.

Pollen told aldermen the city was not negotiating contracts where a "completely unsubstantiated case" was being made for parity with other areas of B.C.

PARITY

This was an obvious reference to negotiations for new contracts for Greater Victoria policemen and firefighters, where the chief issue is again parity with their Greater Vancouver counterparts.

"As a council we have to work towards a rational and unemotional resistance to these inordinately high demands," Pollen said.

"The provincial government has shown the way with 6.5 per cent and I think we have to follow."

Precise definitions of objectives were needed for every city department, Pollen said, suggesting that council might consider offering special incentive bonuses for the attainment of such objectives.

Answering Ald. Tom Christie's comment that a 6.5 per cent increase on some senior staff salaries represented a "pretty nice bump up," the mayor said council should bear in mind that these were very responsible and competitive positions.

He warned that unless senior staff were paid enough they could be attracted elsewhere, adding: "In business and in government today the biggest shortage is competent senior personnel."

Christie said he was voting against the 6.5 per cent increase for non-union staff not because he felt they didn't deserve it but because it was "a wild figure picked out of the hat by the provincial government."

Earlier, Pollen had termed the provincial wage guideline "extremely responsible and somewhat courageous."

The increase approved today affects some 36 city hall personnel, including all senior administrative staff and also confidential secretaries. The last increase was in April last year.

Council agreed that salaries for this category of staff should be reviewed with a view to future increases taking effect in January, to coincide with council's fiscal year.

The Battle of Bastion

★ ★ ★

'It's About Time Merchants Tried Looking Into Why Business Is So Shaky'

A mother who drifted into helping students sell their handicrafts during summer holidays lambasted Bastion Square merchants today trying to block the competition.

The store operators off the attractive downtown square say for their part they are not anti-youth and believe in free enterprise.

But when it comes to competition from young street pedlars during the peak tourist season they oppose it on a matter of principle.

At issue is the renting by the students of two barrows, mobile table-sized carts, in the square this summer.

After merchants of the Village Fair complex of shops strongly protested the move in a letter to a council committee Thursday, aldermen decided to see if another location could be found for the students.

Mrs. Doris Bernard, on behalf of the 17 high school students, said today she has tried for six months to find a small suitable store at reasonable rent for them.

Rents from $350 to $400 a month were too high and a shop vacancy in Village Fair, at $120 which was within their reach, was not available because the students' handicrafts would be too similar to goods already available in the square's shops.

★ ★ ★

The barrows would rent for $10 a month. Two of the four alloted the square by management were already taken by local merchants so she grabbed at the chance to get the other two.

"Apparently the merchants of Village Fair feel they should have exclusive rights to Bastion Square with no fear of competition.

"The group of young people I am interested in are not pedlars in the sense this word is used by the merchants . . .

"I guess I am a little bitter about their (the merchants') attitude. I feel that if they are that fearful of the effects of competition from a few students . . . it's about time they tried to look into why their business is so shaky."

The students want to sell such things as leather goods, resin craft, candles, beadwork and macrame, which is knotted cord, or rugwool work, she said.

"The real difference in the goods is that the merchants have a large stock of imported goods, from Japan, Taiwan and the Philippines, while the students' merchandise is all handmade locally," Mrs. Bernard said.

If the square's merchants "can't stand the heat (of competition) they should get out of the kitchen."

Alice Gardner, proprietor of Bastion Handcrafts, summed up the merchants' view Thursday when she said:

★ ★ ★

"We tend to be a little protective, possessive if you like, over this square. The image is what's important and we like it as it is.

"When you live and love your work, no one likes to have anything interfere — and this is interference."

Mrs. Gardner told the Times Thursday she was almost the first tenant of the Village Fair building when it opened five years ago, and today her store is the showcase for the work of 135 local craftsmen.

The overheads are high, she said, and the established merchants have a "lean" time for the greater part of the year, which they can offset in the two peak exposure months of July and August.

Every dollar spent outside in the square itself during that time — if the students were allowed to set up shop there — would affect the stores' business.

Mrs. Gardner suggested the students consider setting up their own temporary store, with funds from the "bottomless pit" of the federal government's Opportunities for Youth program.

Loran Ferriday, who runs a small Mexican imports store on the second floor of the building, expressed her view more forcibly.

"We have pretty tough winters when customers are few and far between," she said. "We have to pay rent, sales and business taxes and naturally we rely heavily on the summer season to make any headway.

"If you sat here through the winter months I wonder how you would feel in this sort of situation."

Mrs. Ferriday stressed that it's not a case of the merchants being down on youth, as many of them employ students during the summer.

★ ★ ★

But if the high school entrepreneurs were allowed to sell from barrows in the square it would be difficult to refuse other requests which would be certain to follow.

"Where would you draw the line?" she added.

Jim Kennedy, whose San Andino store sells South American imports, is one of the younger merchants in the square and says he supported the objection letter to council "with some reservations."

He didn't think the students could affect his business, but he said he could see the need to keep street vendor operations under control.

"It's not as if the businesses here are raking in a lot of money," he said. "Some people think we're making 50 gees a year, but a lot of us are on margin."

KENNEDY
... 'control needed'

LOCAL SHIP MOVEMENTS

NAVY

Provider at sea, returning 10 a.m. May 6; Mackenzie at sea, returning 2 p.m. May 6; Columbia at sea, returning May 18; Miramichi and Chignecto at sea, returning May 12; all other ships in port.

MARINE SCIENCES

CSS William J Stewart in Strait of Georgia; CSS Vector, CSS Parizeau and CSS Richardson in port.

2.92 Mill Jump For Esquimalt

Esquimalt municipal council's finance committee early today approved a budget of $2,263,700 for 1972. An increase of $66,700 from last year.

Council is expected to set a 1972 mill rate next week of 38 mills, an increase of 2.92 mills over 1971.

According to Mayor Art Young the owner of a $25,000 home in Esquifalt will pay no more taxes this year than he did in 1971.

"I'm extremely pleased, really," Young said today. "This means there will be no money tax raise from last year, because the school and hospital mill rates are both down."

Additionally, he said, a $15 increase in the provincial homeowner grant helps maintain the no-increase situation.

Esquimalt, at 38 mills, remains the lowest-taxed of the four core municipalities. Next lowest is Oak Bay, which Monday set a rate of 42.1. The owner of a $25,000 home in Oak Bay will pay $9 more in taxes this year than he did in 1971.

Esquimalt's final budget-paring session Thursday night ran a marathon six hours and according to treasurer Peter Cairns there was general trimming through the entire budget.

One of the biggest deletions, according to Mayor Young, was a $65,000 aerial ladder truck which had been included in the initial estimates.

The finance committee also decided to put off for this year at least renovations to the council chambers at the municipal hall. The estimated cost would have been about $12,000.

A $25,000 project of enlarging and replacing storm drains in the municipality will be carried out, Young said. It is not included in the budget, he said today, but will be covered by short-term borrowing.

'Enforce the Law' Union Tells Chabot

The striking Canadian Union of Public Employees has asked Labor Minister James Chabot to "enforce the law" against Sandringham Private Hospital for refusing to negotiate.

The request was made in a letter sent Wednesday to the minister. The letter also asked him to "give this matter your immediate attention."

Chabot was not in Victoria this morning and his office said he is travelling in his constituency in southeastern British Columbia.

Twenty-eight members of the union's Local 1311 have been on strike against Sandringham for 19 month seeking a a first contract similar to ones signed at three other Victoria private hospitals.

The CUPE letter to Chabot, made public today, said "further indulgence of time will only be understood by the employer as a sign of weakness on your part and by the labor commity as a refusal by you to administer the laws under your charge."

Last February, the B.C. Labor Relations Board ruled, after a hearing that Sandringham is not bargaining and has not bargained collectively with the union. An appeal by the hospital was rejected in April.

By ROGER STONEBANKS
Times Staff

Alex Markides, a staff representative for the union said in an interview that Chabot is being asked to take action "because he, being in charge of the act, has to say — there has been a violation and it has to be corrected."

The CUPE letter recalled that Chabot said earlier this year he would try and get both sides in the strike together for negotiations. This has not happened.

After reviewing some of the highlights of the strike, the union said Sandringham is "contemptuous of the laws of this province" and refuses to carry out duties under the law.

"We are sure you will further agree that nothing is so detrimental to the common weal than the fact that a person not only flouts the law, but so flouting, goes unscathed," the union said.

CUPE said the Labor Relations Board decision of last February is final and conclusive and calls for action by the minister.

It said Sandringham is committing an offence against the Labor Relations Act and the Mediation Commission Act, including one section which states that failure to bargain collectively is an offence.

"You will note that the offence is a public one, fines and penalties imposed under the act being payable to the crown in right of the province of B.C. for the public use of B.C.," said the union.

"We are unwilling to believe that good labor and management relations can be fostered by resort to criminal proceedings and have been most reluctant to call upon you to discharge your duty in that belief.

"But when, as is the case here, appeals to common sense and fair play have been rudely ignored and no attempt whatsoever made to comply with the law of the land, the time comes for punitive sanctions to be applied," said CUPE.

Lawyer Louis Lindholm, who represents Sandringham Private Hospital, said today the employer is actively considering taking legal action to quash the decision by the Labor Relations Board as being contrary to both the Labor Relations Act and Mediation Commission Act.

"We take the position that the suggestion on the part of the union that the employer has not bargained collectively is not tenuous," he said.

Lindholm added that the employer has bargained collectively, and this was shown by the fact that the union went on strike, "a prerequisite of which is that the parties have bargained collectively."

Crystal Pool in Red But Not So Deeply

Victoria's new Crystal Pool is operating in the red, but it's shaping up to be much less of a burden on the taxpayer than its predecessor.

Figures for the pool's first three months of operation indicate "a very encouraging revenue picture," city comptroller Jim Bramley said Thursday.

Nearly 34,000 swimmers paid $30,480 admission from Jan. 1 to March 31.

This compares with $13,413 revenue from 10,702 swimmers who used the old Crystal Garden pool during the same period in 1971.

Although the new pool opened last December, comparisons for that month's operation are difficult as the city allowed a lot of free swimming during the opening weeks.

Total revenue from the new pool for the January-March period, including money from hall rentals and concessions, was $42,457 against operating costs of $56,755—a deficit of $14,298.

In the first quarter of 1971, the deficit on operating the old Crystal pool came to $19,186.

The city's 1972 budget allows for operating expenses of $208,600, nearly $75,000 more than the budgeted income of $134,050.

However, Bramley commented that the actual result of the first full year's operations may be far better than this budget estimate.

"Swimming revenue has been averaging $10,000 a month during the winter months, and that is certain to go up during the summer," he said.

He also pointed out that it is not valid to pro-rate the operating expenses of the first quarter over the rest of the year as those included heavy costs for heating the pool and building, as well as several "breaking-in" expenses such as testing new equipment.

"The pool is in operation now, the kinks are getting ironed out and there's a fairly significant picture emerging," Bramley said.

"It looks fine at this stage of the game."

CRASH KILLS NURSE

A student nurse at Royal Jubilee Hospital was killed and five of her classmates injured when their small convertible car left the highway on Salt Spring Island and crashed into the bush about midnight.

The young women, on a two-day camping holiday on Mount Maxwell, all were thrown from the car when it left the Cranberry Road on a curve two miles east of Ganges.

Patricia Ann Buchinski, 19, of South Burnaby, was pronounced dead at the scene from multiple injuries. She was a passenger in the small European car.

The other five women, aged 18 to 20, were treated at Lady Minto Gulf Islands Hospital in Ganges overnight, then transferred to Royal Jubilee Hospital here this morning.

In fair condition with a severe back and leg injuries is Lana Toly of Qualicum.

The other four, listed in good condition today, are Darlene Dunn of Castlegar, with back injuries and shock; Cindy Nicholson of Nanaimo, with face cuts and a back injury; Nancy Makuch of Nanaimo, the driver, who suffered multiple bruises; and Penny Birch, of 2385 Tod, Victoria, with injuries to her ribs and collar bone.

Ganges RCMP said the car crashed into dense bush from the road, tearing an evergreen tree out by the roots. The tree wound up rammed through the passenger section of the vehicle, from the front door on the driver's side out through a rear fender well.

The car was demolished.

The women were thrown from the car and landed, three of them unconscious, in the surrounding brush.

WEATHER
Tonight: Clear
Saturday: Mainly Sunny, Warm

Victoria Times

tv week inside today

88th YEAR NO. 277 VICTORIA, B.C., FRIDAY, MAY 5, 1972 10 CENTS DAILY 20 CENTS SATURDAY

'MALE CHAUVINIST' MPS GET IT FROM GRACE

By ERIC DOWNTON
Times Ottawa Bureau

OTTAWA — Members of Parliament were called Male Chauvinist Pigs Thursday by the only woman in the Commons.

Pert and petite, Grace MacInnis, chic in an ash blonde wig, was exasperated by her male colleagues on both sides of the House talking among themselves while she was speaking on a report on the status of women.

The NDP member for Vancouver-Kingsway snapped over her shoulder:

"There are many members not paying the attention they might.

"On behalf of the women of Canada, I ask them to listen. You MCPs."

Members paused, recognized what the initials meant, then laughed and applauded.

"I will not compete with the prime minister in that department," Mrs. MacInnis added, apparently referring to Trudeau's much publicized use of profanity in the House.

At another point Mrs. MacInnis turned on a Social Credit member at her left who was carrying on a conversation in French.

She rebuked him in fluent French.

"Perhaps the honorable deputy could quieten down a little for the moment, so that I can make myself heard."

Mrs. MacInnis left for Vancouver soon after scolding the MPs.

Her secretary said she had "definitely meant" male chauvinist pigs when she used the letters MCP.

The MCP taunt was not reported by Hansard, the official record of House proceedings.

Mrs. MacInnis also had tart words for the government on moves to improve the status of women.

"I am afraid that the government has labored mightily in its mountain of red tape and given birth to a very small mouse indeed, compared with the measures that are necessary," she said.

U.S. Sends Planes, Men May Be Next

Times News Services

WASHINGTON — The Pentagon ordered at least four squadrons of fighter-bombers — an estimated 72 planes — to Vietnam Thursday and added a sixth aircraft carrier to operations off the Vietnam coast for the first time in the war.

The additional planes will bring the U.S. air strength in Indochina almost up to the record level of 1,200 combat aircraft the U.S. had at war zone bases during the peak of the air war in 1968 and 1969.

The orders for air reinforcement, according to the New York Times, came amid strong indications the raids would be resumed in the vicinity of Hanoi and Haiphong now that the Paris peace talks have been suspended.

The U.S. defence department, through spokesman Jerry Friedheim, also announced the possibility that U.S. marines might be landed back in South Vietnam to protect American support forces if they were threatened by North Vietnamese forces.

This was in direct contraditction to State Secretary William Rogers, who told the North Atlantic Council today the United States would not send back ground troops.

Friedheim admitted a marine landing "would be regarded as a re-introduction of ground forces," but commanding officers could substitute additional combat men for non-combat military personnel at present in Vietnam without increasing the total number involved in the war zone.

The air reinforcements could be used for large scale air raids into the heartland of North Vietnam, one senior military planner said, designed not only to boost the morale of South Vietnamese forces but also to convince North Vietnamese leaders that "we're going to stick with it until they're prepared to sit down and talk seriously."

The Nixon administration acknowledged the collapse of its hopes for "rapid progress" in secret diplomatic talks with North Vietnam, which simultaneously registered the same impasse in its own manner. It accused President Nixon of employing a "pirate's philosophy" to "spoil the talks" in Paris, and said "the Nixon administration has not learnt the necessary lesson" from the war.

Chief U.S. negotiator William Porter said in Paris there was a complete lack of progress on negotiations.

The United States had insisted that as a first order of business the North Vietnamese should end their current invasion of South Vietnam.

The United States also challenged North Vietnam and the

Continued on Page 2.

Kashmir Fighting Rages

NEW DELHI (UPI) — Indian and Pakistani army troops clashed today in the Kashmir sector, and fighting was still going on at last report, a defence ministry spokesman said.

The spokesman said the Pakistanis attacked in battalion strength (about 1,000 men) with artillery at Kaiyan, 10 miles from Tithwal in northwestern Kashmir.

The spokesman said the Pakistanis launched an attack in the morning and that attack was repulsed.

The Pakistanis attacked again in the afternoon and "the fighting is still going on," the spokesman said.

He said, "this is the most serious violation of the ceasefire," since it came into effect last Dec. 18.

WHAT APPEARS from the air to be suburban sprawl housing development actually is more than 100 acres of junked autos in a used-part yard in Fairless Hills, Bucks County, Pa.

DANCING IN CLOUDS A REALITY

MONTREAL (CP) — Only a dream until now, dancing on top of the clouds has become a reality.

To while away the lofty hours aboard Air Canada's 747 flights, the airline has come up with the ultimate in romantic travel, a dance floor in the upper lounge along with champagne and caviar on the menu.

"Getting there," could be more than half the fun. Specially wardrobed hostesses drawn from the stewardess ranks will be on hand to make sure time does not drag.

Fee Motion Delay Miffs City Trustees

By BRIAN BUTTERS
Times Staff

VANCOUVER — The convention of the B.C. School Trustees Association, in only its second session today, has already proved disappointing to delegates from Victoria.

Greater Victoria school board chairman Allan McKinnon said this morning the convention switched its agenda around so that some crucial resolutions, including one from Victoria, will not be considered until Saturday, the last day of the convention.

McKinnon's comments came after the address of BCSTA president Jack Smedley, who said "the most perplexing and worrysome problem the association has yet had to face" is the issue of individual school boards pulling out of the BCSTA.

The Victoria resolution, postponed until Saturday, urges the education be financed from general revenues of the province, and not under the present system of property taxes.

ALSO A REPORT

The chair's ruling on deferral was made so that the resolution could be discussed following a report on the subject which will be presented to delegates Saturday morning.

Another complaint McKinnon has is that the convention was asked to consider at its first session Thursday night

Continued on Page 2

NEWS BRIEFS

Gold Hits Record

LONDON (AP) — The price of gold soared to record highs in the London, Frankfurt and Paris bullion markets today and topped $51 U.S. a fine ounce. The price rose steadily last week because of increased industrial demands, with little metal being offered for sale.

Pipelines Approved

OTTAWA (CP) — Approval for construction of additional TransCanada Pipe Lines Ltd. natural gas facilities costing $406,776,900 this year and next was announced Thursday by the National Energy Board "subject to certain conditions."

Indians Attack Dam

OTTAWA (CP) — Charging the Quebec government with bad faith at the negotiation table, the Indians and Eskimos of northern Quebec announced today they have started legal action to halt the government's James Bay power project.

Most Active Stocks

Here are the 2 p.m. closing prices on the most active stocks on the Vancouver Exchange.

For prices on other stocks see Page 6.

INDUSTRIALS	Close	Ch'ge
Pace	1.05	
International Visual A	1.35	—.10
Imperial Marine	1.00	+.15
OILS		
Peace River Pete	.16	—.01
Five Star	.20	—
Monterrey A	.31	—.03
MINES		
Exeter	.33	+.01
Jason	.20	—.01
N. Homestake	.42	+.05
Windermere	1.74	+.20
Leemac	3.35	—.05
Trans Columbia	.31	—.09
Equatorial	.89	—.07
Afton	9.65	—.85
Granite	.34	—.02

Hijacker Collects Ransom

WASHINGTON (AP) — A hijacker claiming to carry explosives commandeered an Eastern Air Lines jet aircraft today, picked up $300,000 ransom during a stopover at Dulles International Airport and continued aboard the plane for an undeclared destination.

Other passengers among the 56 persons aboard the Boeing 727 were let off at Dulles after the money and escape gear, including six parachutes, were delivered to the hijacker.

The Federal Aviation Administration said it had no clues as to the hijacker's identity or planned destination.

Asked where the plane was headed, an FAA spokesman said:

"You get out your crystal ball and tell us."

The man, described only as light-skinned, hijacked Eastern's Flight 175 shortly after it left Allentown, Pa., at 10 a.m. The flight was bound for Washington National Airport and Miami, Fla.

The plane was refuelled at an isolated runway during its 2½-hour stopover, giving it a range of 2,500 miles for an ensuring flight.

DRUG HEAD QUITS

By JEFF CARRUTHERS
Times Ottawa Bureau

OTTAWA — After more than two months of fighting for extra funds to combat drug abuse, Dr. William F. Craig, head of the federal non-medical use of drugs directorate, resigned Thursday.

It was the second time he had handed in his resignation to Deputy Health Minister Maurice LeClair. The first was March 1.

The reasons haven't changed since then.

Dr. Craig and a large number of the drug abuse unit's staff thing the government should be providing more money this fiscal year, not less, for an expanded effort to combat drug abuse.

The unit had asked for $10 million for 1972-73, compared to $4.7 million the previous year.

The government provided $4.3 million.

Dr. Craig reportedly took back his first resignation after Dr. LeClair promised to request an additional $1.5 million for use this summer. The treasury department refused the extra funds.

Forest Industry Faces Shutdown

VANCOUVER (CP) — A major part of British Columbia's coastal forest industry faces a gradual shutdown over the next month because of a labor dispute with fallers.

Forest Industrial Relations, negotiators for the forest companies, said Thursday the industry is faced with a "serious threat to its continued operation" because more than 700 of the 1,000 fallers have stopped work to protest the lack of a new pricing agreement.

In Victoria, Walter Nelson, senior manager of B.C. Forest Products, said the company can maintain operations for two or three weeks before a log shortage will force closure. Close to 1,000 persons are employed in the company's two sawmills and plywood mill in Victoria.

Gordon Towill, industrial relations director of MacMillan Bloedel — the largest company in B.C.'s largest industry — said that "within four weeks a large part of the forest industry, including the pulp and paper section, will have to be closed."

TALKS BREAK OFF

The warnings came after top level negotiations on the fallers' wages dispute broke off between the International Woodworkers of America and FIR. The companies said they will not resume negotiations until at least a majority of the wildcatting men are back on the job.

FIR said that the fallers' dispute is threatening chaos in the industry.

"Logging camps, sawmills, shingle mills, plywood mills and pulp and paper mills are all facing closure if this situation continues," said FIR

Continued on Page 2

Third Centre Hit by Strike

NEW WESTMINSTER (CP) — A total of 253 inside and outside civic workers walked off their jobs and set up picket lines today, making this Greater Vancouver municipality the third in the lower mainland to be hit by a strike of city workers in the last eight days.

The workers walked off the jobs at 7 a.m. and immediately set up picket lines around city buildings. About 2,600 workers in Vancouver went on strike April 27 and another 680 Burnaby civic workers joined them May 1.

The strike was the latest move in the contract dispute between members of the Canadian Union of Public Employees, representing outside workers, the Municipal and Regional Employees Union — which represents inside workers — and the Municipal Labor Relations Bureau, which represents seven lower mainland municipalities.

No negotiations have been held since the strikes began. Garbage collection has stopped, and municipal offices and recreational facilities have closed as a result of the strikes.

In Toronto an emergency meeting of Metropolitan Toronto council will be held Monday morning to ask the provincial government for compulsory arbitration in the civic workers' strike if negotiators fail to reach a settlement this weekend.

The announcement of the emergency session was made today through the office of Metro Chairman Albert Campbell.

THIEVES LIFT LOCKED CARS

SAN FRANCISCO (UPI) — Automobile thieves are using tow trucks in San Francisco — thus thwarting many new anticrime devices, according to a police inspector.

Tow trucks are being used, said Inspector William Musante, because many new cars have locks on their steering wheels and transmissions. He said thieves with tow trucks could hoist up the front end of a vehicle and disengage a transmission in 30 seconds.

He'd Rather Shoot Junk Than Drink a Beer

By ROBERT OLVER
Times Staff

(Fifth of Six)

Danny, at 33, has been a heroin addict off and on for several years and, with all that experience, he claims that junk is less harmful to the human condition than booze.

"That's the stuff that causes more trouble than anything," he said, gesturing at the tableful of beer before him. "Anyway, junk is my thing and I'd rather shoot junk than drink beer."

Until last week, Danny was one of the regulars at a downtown hotel, often arriving soon after the doors open at 11 a.m., using it as his base of operations during the day, and leaving when the doors close at night.

During those hours he will seldom if ever taste a glass of beer. In common with most addicts, he is a light drinker because alcohol detracts from the quality of the high that can be obtained from a shot of heroin.

Danny claims he has never really been hooked on heroin. He has taken, he says, as much as two caps a day—that's a $40-a-day habit — but he adds that he can quit the drug whenever he wants.

Currently, he has been back on junk for about three weeks and although he doesn't shoot up every day, in that time he has gone from an average of ¼ cap daily to from ½ to a full cap.

He is what the straight world thinks of as a "dope fiend" but that description is as ludicrous in describing Danny as it is in describing any other heroin addict.

He is no fiend, except perhaps with respect to his liking for heroin. He is a shy and gentle man, lives common law in a house not far from the hotel with his chick and their child.

His legal wife and two children are in Ontario and one son, whom he last saw when the boy was two years old — 10 years ago — lives in a little B.C. town near the Alberta border.

He draws welfare but he always needs extra money so he makes it by dealing in an hallucinogenic drug called MDA. Danny says he can make as much as $400 to $500 a week that way and when last I saw him he was hustling to do so because he had a special reason.

That he can in fact make that much money, there is little doubt. In one period of

Continued on Page 2

Motorist in $13,552 Affair

WASHINGTON (UPI) — The average U.S. automobile owner's love affair with his 1972 car will cost him $13,552.95 during the next 10 years, the U.S. government said today.

That amount represents the cost of driving and maintaining a new standard-size sedan for a 10-year, 100,000-mile period.

According to a Federal Highway Administration (FHA) publication called "Cost of Operating an Automobile," the operation and maintenance bill breaks down to 13.5 cents per mile.

By the time the car reaches the 100,000-mile mark, the owner will have spent $2,787 for 7,350 gallons of gasoline, it claimed.

Maintenance and repairs will total $2,147 and the insurance bill will total $1,350.

"Garaging, parking and tolls" will cost another $1,800, and the driver's state and federal automotive tax bill, most of which goes to support the highway trust fund, will amount to $1,319.

The FHA said it used the figure of $4,379 as the cost of the new four-door fully-equipped 1972 sedan. At the end of the 10-year period the car will depreciate to the point where it would have no trade-in value, so the original cost of the car was added to the over-all bill.

But the owners of compact cars will pay less. "It will cost the owner of a 1972 compact car $10,807.60 — or 10.8 cents a mileover a 10-year, 100,000-mile period," it said. The owner of a 1972 subcompact will put out $9,443.03 or 9.4 cents a mile, the publication said.

INDEX

	Page
Births, Deaths	32
Classified	32-42
Comics	27
Duncan, Cowichan	28
Entertainment	24, 25
Family Section	29 - 31
Finance	6 - 9
Prairie News	26
Sports	12 - 14

School Suit to Proceed

The Greater Victoria Metropolitan Board of Health has decided not to try again to stop an appeal by the Saturna Island Free School coming before county court here.

The school is appealing its closure by the health board last fall for what where alleged to be unsanitary conditions.

The case is now scheduled to be heard before county court Judge M. L. Tyrwhitt-Drake on Sept. 26 and 27, according to the office of board lawyer Cecil Branson.

Mr. Justice R. A. Wootton of the Supreme Court of B.C. ruled last month against a writ of prohibition, submitted by Branson, to prevent county court from hearing the school's appeal.

Wootton ruled the court had jurisdiction, contrary to arguments by the board, which were also unsuccessful before Tyrwhitt-Drake when the appeal first came before him in January.

The health board could have appealed once more to the B.C. Court of Appeal.

Wootton ruled the court had jurisdiction, contrary to arguments by the board, which were also unsuccessful before Tyrwhitt-Drake when the appeal first came before him in January.

The health board could have appealed once more to the B.C. Court of Appeal.

The free school, which has been a centre of controversy since it opened in 1968, had survived one closure order in 1969 by Dr. J. L. M. Whitbread, the board's senior health officer, before its closure last year.

William Sheffeld, school director, in his notice of appeal, said that Whitbread had given the school a clean bill of health following the first closure order and that "no further changes concerning sanitation standards have been required by any health official since that time."

The unsanitary conditions cited as the reason for the closure last fall were not specified at the time.

Anderson May Face Ginter In Penticton

Prince George industrialist Ben Ginter indicated today he will not attempt to gain the Liberal leadership in B.C. without support of the party caucus, which has already backed Esquimalt-Saanich MP David Anderson.

In an interview from Vancouver, Ginter said he is still interested in contributing his efforts to the Liberal party because he is concerned that British Columbia is moving "backwards."

NOT AWARE

Ginter said he believes the Liberal Caucus of MLAs was not aware that party president Mel Couvelier had approached him on a number of occasions and that the leadership question was discussed.

He said it was "time for a change and I think we are all aware of that."

Ginter admitted that he "didn't encourage Couvelier one way or the other . . . at the time it didn't seem like a possibility."

But he was surprised when it was suddenly announced Tuesday that McGeer was stepping down in favor of Anderson. Neither Couvelier or anyone else told him about that development, which had beein going on for at least one month.

Ginter refused to rule himself out of the running altogether, however, but he agreed he would need much of the party hierarchy support that at this point is behind Anderson.

In Vancouver earlier today Ginter said he definitely will run as a Liberal candidate in the next election, probably in the Vancouver-Little Mountain or Richmond riding.

Attorney-General Leslie Peterson and Minister Without portfolio Grace McCarthy now represent Vancouver-Little Mountain and the Richmond seat is held by Ernie LeCours of the Social Credit party.

Surrey Mayor Bill Vander Zalm said earlier this week he is still running for the leadership despite the heavy support for Anderson.

His campaign, he said, will have to be a "different" kind than Anderson's, relying on picking up his support on the convention floor.

The convention is scheduled for the May 20 weekend in Penticton.

MLA Reports Deal; Mayor 'Curious'

John Tisdalle, Social Credit MLA for Saanich and the Island, said today the provincial cabinet is about to approve a cost-sharing agreement with the municipality of Saanich for improvement of Quadra between Rogers and Dieppe connecting with Pat Bay Highway. The project, to be started in early July, will cost each participating level of government about $115,000. The sharing agreement comes as no surprise to Saanich — the project was included in this year's capital road-building budget and the highways department had some time ago indicated tacit approval.

"It's curious that in an electin year the announcements come through the MLA," Saanich Mayor Hugh Curis said today.

"Normally Mr. Tisdalle has little involvemtnt with these things. The highways department deals directly with the municipalities."

Tisdalle also said cabinet approval is forthcoming for a similar cost-sharing program for completion of a portion of McKenzie near Cedar Hill Cross Road.

Curtis, however, checked with highways department officials following Tisdalle's announcement and reported the MLA's details are incorrect.

The second project to be approved by the cabinet, Curtis says, is Gordon Head Road from Cedar Hill Cross Road to McKenzie. This is a three-way sharing project between the province, Saanich and Oak Bay.

This has been called the worst road in the municipality and Curtis said repairs and improvements have been postponed in the past "mainly due to an inability on our part in Saanich to keep it on top of priorities."

Curtis was disturbed about Tisdalle's involvement and said "I hope Mr. Tisdalle's premature announcements have not compromised the work being approved this year."

Bursaries Offered French Teachers

The University of Victoria said today its summer session is making available a limited number of $100 bursaries to high school French teachers wishing to improve their capability in French.

"Priority will be given to British Columbia teachers of French who are not eligible for assistance offered through the summer language program," according to Dr. Beattie MacLean, director of the Uvic summer session.

The summer program in French, La Maison Francaise, established in 1965, is a live-in and learn formula of seven weeks instruction running from July 3 to Aug. 17.

"Since there is a limited number of spaces on the program," MacLean said, "some late applicants may have to be placed on a waiting list pending expansion of the program."

Final date for applications is June 1.

STORAGE SALE

Household effects belonging to Mrs. Emily Wilson, last known mailing address: c/o Mr. G. Greenwood, 1241 Broad Street, Victoria, B.C., are to be sold at Kilshaws Auctioneers Ltd., 1115 Fort Street, Victoria, B.C., on May 12, 1972, at 7:00 p.m. for settlement of storage account.

Signed: Mr. A. B. Kool, General Manager

Blue & White Moving & Storage Ltd.

THE CORPORATION OF THE DISTRICT OF SAANICH

TENDERS—PUBLIC WORKS EQUIPMENT

Sealed tenders, clearly identified as to number, will be received up to 3:00 p.m., Wednesday, May 24, 1972, by the Purchasing Agent, Saanich Municipal Hall, 770 Vernon Avenue, Victoria, B.C., for the following equipment:

Tender 12/72— Front End Loader
Tender 13/72— 1—7500 GVW Pick-Up
1—48000 GVW Cab and Chassis

Tender forms and specifications may be obtained from the undersigned. Lowest or any tender not necessarily accepted.

(Mrs.) E. Bowering, Purchasing Agent.

NOTICE TO CREDITORS

Estate of GEORGE HUGH MURDOCK, deceased, late of 330 Simcoe St., Victoria, B.C.

Creditors and others having claims against the said estate are hereby required to send them duly verified, to the PUBLIC TRUSTEE, 635 Burrard Street, Vancouver 1, B.C., before the 2nd day of June, 1972, after which date the assets of the said Estate will be distributed, having regard only to claims that have been received.

CLINTON W. FOOTE, Public Trustee.

THE CORPORATION OF THE DISTRICT OF SAANICH

ASPHALT PAVING & SEALCOATING TENDER No. 11/72—

Sealed tenders, clearly identified as to number, will be received up to 3:00 p.m., Tuesday, May 16, 1972, by the Purchasing Agent, Saanich Municipal Hall, 770 Vernon Avenue, Victoria, B.C., for the following:

Tender No. 11/72—Approximately 7,500 Tons Machine Laid Asphalt and other Miscellaneous Works.
Approximately 40,000 gallons Sealcoating.

Tender forms and specifications may be obtained from the undersigned. Lowest or any tender not necessarily accepted.

(Mrs.) E. Bowering, Purchasing Agent.

DEPARTMENT OF PUBLIC WORKS OF CANADA

TENDERS

SEALED TENDERS addressed to the Supervisor of Tendering Department of Public Works, Canada, 1444 Alberni Street, Vancouver 5, B.C., and endorsed "TENDER FOR ALTERATIONS TO LOBBY TO PROVIDE PHILATELIC DISPLAY, FEDERAL BUILDING 1230 GOVERNMENT STREET, VICTORIA, B.C." will be received until 11:00 a.m. (P.D.S.T.) FRIDAY 26 MAY 1972.

Plans, specifications and forms of tender can be obtained through the above DPW Office and can be seen at Construction Association of Victoria.

To be considered each tender must be made on the printed forms supplied by the Department and in accordance with the conditions set forth therein. The lowest or any tender not necessarily accepted.

D. A. MUIR, Supervisor of Tendering.

THE CORPORATION OF THE DISTRICT OF SAANICH

TENDERS FOR STANDING HAY CROPS

Tenders upon the official form of tender will be received by the Lands Commissioner, Saanich Municipal Hall, 770 Vernon Avenue, Victoria, B.C. up to 4:00 P.M. FRIDAY, MAY 26, 1972 for the purchase of the standing hay crops located on:—

Darwin Avenue — Lot 3, Section 28, Victoria District, Plan 4488.
Douglas Street and Haynes Road—Part of Lot 4, Section 33, Victoria District, Plan 4488.
Elk-Beaver Lake Park—Parts of Sections 43, 45 and 47, Lake District.
Tyndall Avenue—Lot A, Section 86, Victoria District, Plan 17562.

Tender forms and instructions to tenderers may be obtained from the undersigned at 770 Vernon Avenue.

Highest or any tender not necessarily accepted.

F. E. HARRIS, Lands Commissioner.

RECEIVER'S SALE OF ASSETS BY TENDER

H. E. NORGAARD, AS RECEIVER OF THE ASSETS OF SUPERIOR PRE-KAST SEPTIC TANKS LTD., OFFERS THE COMPANY'S VEHICLES AND EQUIPMENT FOR SALE

A complete list of the items involved is available for inspection at the offices of Industrial Development Bank. Financing will be considered.

Offers are subject to Provincial Sales Tax.

Parties interested should contact the Industrial Development Bank, 777 Broughton Street, Victoria, B.C., where further information can be obtained and arrangements made for inspection of the sales items.

Closing date for bids is May 12th, 1972. Tenders (to be submitted to H. E. Norgaard, c/o Roberts, Denison, Hill, 759 Courtney Street, Victoria) are to be accompanied by a Certified cheque in the amount of 15% of the tendered price. All or any offers are not necessarily accepted.

EXHIBITION PARK ENTRIES

SATURDAY ENTRIES

FIRST RACE—$1,400, claiming, for three-year-olds, six furlongs:

Count Carmello (Hocken)	112
Simple Shot (Chabera)	112
Austin Tayshush (Brownell)	117
Tacoma Star (no boy)	122
Magic Miracle (Wall)	112
Good Notice (McMahon)	122
Burnsay (Ochoa)	117
Doferdinkie (K. Smith)	112
Muda Morn (Broomfield)	112
Fleet Escort (Giesbrecht)	117
Also eligible:	
Low Grade Luke (Hamilton	117
Balsam Beau (Sandoval)	117
Amanda Rae (J. Arnold)	112
Avon Fleet (Inda)	117

SECOND RACE—$1,400, allowance, for two-year-olds, nursery course:

Talent Galore (Hamilton)	115
Khaled Minstrel (Brownell)	120
a-Harkerson (Terry)	120
Cary Beau (York)	115
Man of the World (Sandoval)*	115
Bee's Policy (J. Arnold)	120
Crestwood Park (Fraizier)	120
Justa Little Guy (Giesbcht)	115
Ty Mac (Salas)	115
Palingenesis (Chabera)	115
Also eligible:	
a-Deception Pass (Terry)	115
Prince of Seville (Cuthbertson)	120
a-W. H. McDonald entry.	

THIRD RACE—$1,500, allowance for three-year-olds, six furlongs:

Rugged Campaigner (J. Arnold)	122
Satan's Brother (Rawson)	117
Summer Sage (York)	117
a-Aim To Win (Sandoval)	117
Astra Shot (Inda)	117
Drum Majorette (Hocken)	x-107
Must Travel (Terry)	122
a-Honey Ruler (Sandoval)	112
Nicana (A. Smith)	x-112
a-K. O'Connell entry.	

FOURTH RACE — $1,500, allowance, for three-year-olds, six furlongs:

Defiant Dude (Terry)	117
Alderissimo (A. Smith)	x-112
Caledonai Miss (McLeod)	112
Gary's Choice (Rawson)	117
Pals Way (Milne)	117
Magic Shadow (McMahon)	117
Decidely D (Salas)	122
Friendly Boy Charlie (York)	117
Freindly Banker (McMahon)	122
Hierarch (Giesbrecht)	122

FIFTH RACE — $1,400, claiming, for three and four year-olds, six furlongs:

Ardent Runner (Inda)	107
White Cap Runner (A. Smith)	x-110
King Galaxie (Sandoval)	117
Dochorton (K. Smith)	117
Mid Drive (Terry)	107
In The Groove (Hocken)	x-118
Allibhai Fore (Chipping)	117
Two Deuces (Broomfield)	123
Sutamish (J. Arnold)	120
Yorkshire Man (Ochoa)	107

SIXTH RACE — $1,400, claiming, for four-year-olds, Canadian-bred, six furlongs:

Tonga Con (Inda)	120
Horrity (A. Smith)	x-115
Zorba (Hocken)	x-115
Cool Luke (Cuthbertson)	120
Cindys Gift (Fraizier)	115
Set Your Sights (Furlong)	117
Handsome Chief (Hamilton)	120
Nowitka (Chabera)	120
Patricks Pal (K. Smith)	120
Ardens Heir (Giesbrecht)	120
Also eligible:	
Patterbum (J. Arnold)	120
Supreme Silence (McLeod)	120
High Magi (McMahon)	120
Glencar (Frazier)	120

SEVENTH RACE — $2,500 allowance, for three-year-olds and up, six furlongs:

Als Patient (J. Arnold)	114
Dinosaur Ben (McLeod)	119
Win Us Some (Furlong)	117
Shesawillie (Inda)	111
Victory Court (Cuthbertson)	114
Kinloss County (Terry)	114
Proud Admiral (Salas)	117
Mildenhall (Hocken)	106
Philarine (McMahon)	119
Classy Imp (Frazier)	117
Also eligible:	
Halkay (Gilbert)	116
Proud Bird (Chabera)	117

EIGHTH RACE — "The Inaugural Purse, $5,000 added, for three-year-olds and up, six furlongs:

a-Aviemore (Terry)	113
August Morn (Chabera)	108
Sandswift (Blanco)	108
Lucky Curve (A. Smith)	106
Blue Candle (MrMahon)	110
b-Moon Golfer (J. Arnold)	116
c-Stuff 'n' Nonsense (Wall)	113
a-Patti Ruth (Frazier)	110
Dooney (Inda)	108
Madly Magic (Hamilton)	118
b-Genskes Boy (J. Arnold)	108
c-Sensitive Rebel (Ochoa)	113

a—A. May entry; b—H. Johnson entry; c—Berman entry.

NINTH RACE — $1,400, claiming, for four-year-olds, six furlongs:

Sisters Princess (Hocken)	x-112
Chads Girl (K. Smith)	117
Broadway Bob (Gilbert)	119
Berrialon (Sandoval)	114
Mutti Miss (Frazier)	111
Blue Cheri (Furlong)	114
Scarlett B (J. Arnold)	117
Wee Nee J(A. Smith)	x-109
Willindium (Ochs)	117
Omoline (Inda)	119

x—Apprentice allowance.

Weather clear. Track fast

Post parade on Saturday, 1:15 p.m.; Onefo on first and last races, exactos on fourth and sixth races.

30 HOURS PEACE BEFORE VOTING

ROME (Reuter) — More than 8,000 candidates for the Italian parliament brought a two-month long election campaign to a feverish climax today before being forced into silence at midnight tonight.

The country's 37 million voters will then have 30 hours of peace and quiet before going to the polls Sunday morning to elect less than 1,000 members of the two houses, the Senate and the Chamber of Deputies.

After midnight, the law forbids political rallies, bill posting or any other electoral propaganda. It will then be the turn of Italy's electorate to take the stage.

The choice before the voters is bewildering. There are 21 parties and political groups in the election race, although only eight are expected to have any serious weight in parliament.

Brandt Bid Fails

BONN (AP) — Chancellor Willy Brandt of West Germany failed today to win opposition approval of a compromise formula saving his treaties that week to ease East-West tension.

LUNDS
926 FORT STREET
AUCTION
Tomorrow, 9:15 a.m.

VINTAGE CARS
For the Montreal Trust Co. to Close the Estate of the Late MISS MARGARET GIBBS
1935 PLYMOUTH 4-Dr.
(Approximately 54,800 Miles)
On View at "Armitage Shell Service" Corner Yates and Fort Until Friday Evening
And Alongside Our Building From 8 a.m. Saturday.
1936 PLYMOUTH Coupe
(Cracked Block)
SALE TIME 9:15 A.M.
926 Fort Street
Cars Must Be Moved Saturday

"TORO" 2 Gang, 72" 10 h.p. Riding Mower.
Boat and Trailer with 10 h.p. "Johnson" Outboard Motor.
Combination Gas and Electric Refrigerator.
Paint Sprayer.
Furnishings — Rugs
(Approximately 300 Lots)
Power Mowers, Folding Doors, Sprinkler System, Golf Clubs, Hospital Bed, Bicycles, Dining Room Suite, Luggage, Paint Spray, Mechanics' Tools, Small Lots.
LUNDS 386-2202

Largest Selection — Lowest Average Prices

STEWART & HUDSON
BUILDING SUPPLY CENTRE

VISIT OUR NEW UPSTAIRS SHOWROOM

Complete Home Improvement Centre
- See 12 New Quality Kitchens
- See Elegant Vanities
- 3 Famous Brands — Crestwood Long-Bell — G.E.

Crestwood
Canada's largest pre-finished cabinet manufacturer. First showing of brand new 1972 designs. Quality at reasonable prices.

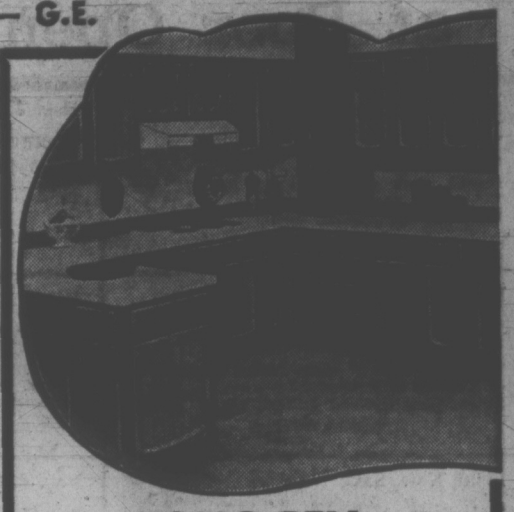

Color and Pattern Co-ordination
Paint — Wallpaper — Carpet — Arborite — Formica
Panelling — Ceramic — Floor Coverings
- New Planning Centre

House Plans — Project Plans — Renovation Ideas

SAVE At Our Discounted Prices
MEET our factory trained kitchen planning advisors—
Mr. Richie Phillips — Supervisor
Mrs. Donna Nicholls and Mr. Harry Thompson
We advise and you install or quality installation by Mr. Joe Ruff.

LONG-BELL
U.S.A. leader in design and quality at the world's largest pre-finished cabinet factory in Washington.

World's No. 1 Appliance Manufacturer
Famous for quality and design originating from space research laboratories. Exclusive patents.

BATHROOM VANITIES
Pre-finished cabinet with moulded, marble top with splash back.

24" 49.95
30" 64.44
36" 79.95
(Plus Many More Unadvertised Specials)

SHOWROOM SIZZLERS
G-E WASHER 3 cycle. White 269.95
G-E 30" AUTOMATIC RANGE Harvest gold 199.95
G-E DRYER 3 cycle. White 184.44
G-E 18 CU. FT. FRIDGE Harvest gold 244.44
Plus Many More G-E Showroom Specials

SAVE UP TO 36% OFF MANUFACTURERS' LIST PRICES
INTERIOR / EXTERIOR
PAINT SALE!
BIG SAVINGS ON

BREEZE INTERIOR FLAT LATEX
SALE PRICE $7.98 GAL.
$2.69 QUART

BREEZE EXTERIOR LATEX
MONAMEL SEMI-GLOSS
MONAMEL HOUSE & TRIM
G.P. PORCH & FLOOR ENAMEL
SALE PRICE $8.98 GAL.
$2.89 QUART

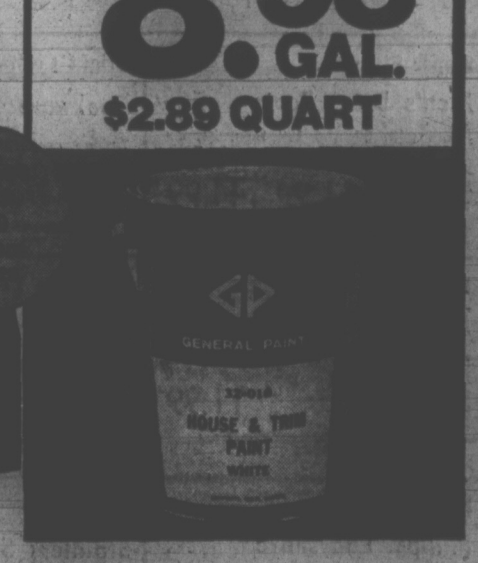

NOW IS THE TIME TO BRIGHTEN UP YOUR HOME INSIDE AND OUTSIDE. TAKE ADVANTAGE OF THE BIG SAVINGS ON GENERAL PAINT'S FIRST QUALITY, INTERIOR AND EXTERIOR FINISHES.

BUY NOW!
Your CREDIT IS GOOD OPEN AN ACCOUNT
400 BLOCK GORGE ROAD EAST PHONE 386-3211
Open 7:30 a.m. to 5:30 p.m., Saturday Included

STEWART & HUDSON

victoria times
tv week
May 6 to May 12

Merv Can Afford To Smile

. . . He's a Millionaire Now

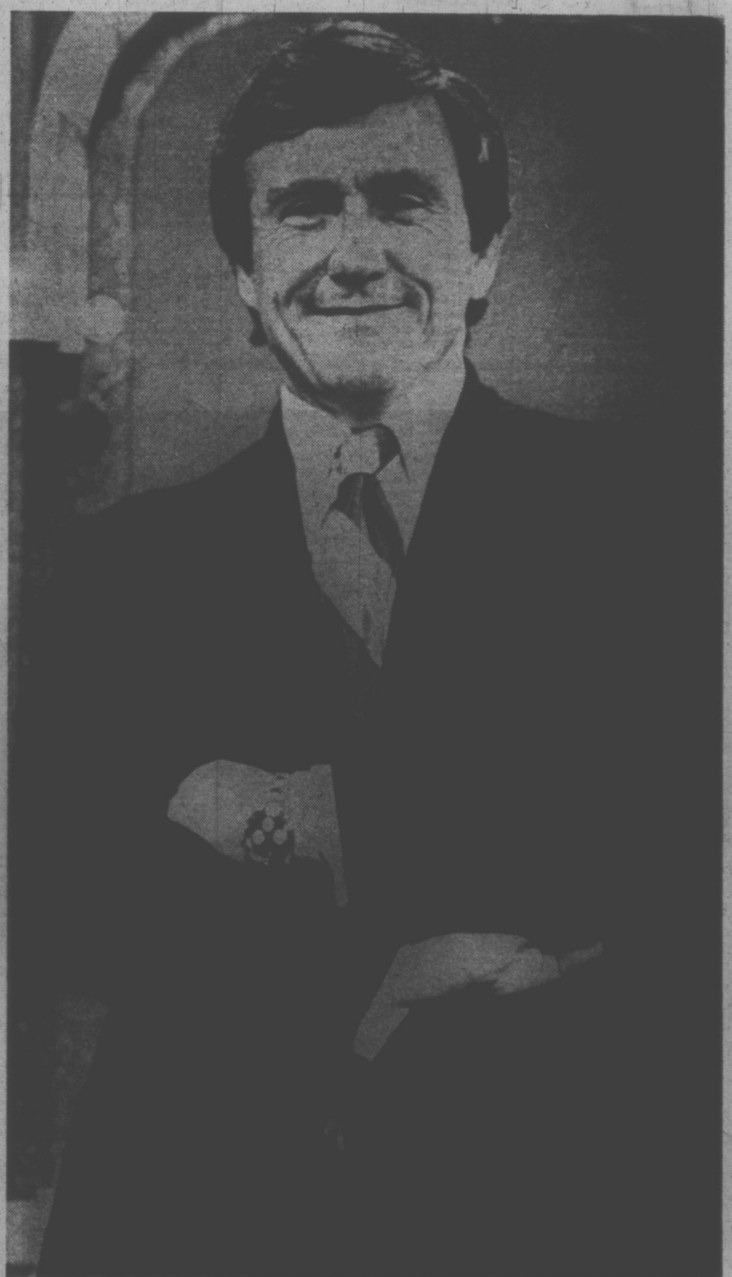

MERV GRIFFIN, former fat teenage singer and one-time movie hopeful has turned his gift-for-the-gab into a smashing financial success. His new talk show, syndicated into most major markets on more than 50 stations, can now be seen each weekday evening at 8 p.m. on Channel 11.

By LAWRENCE LAURENT
The Washington Post

Merv Griffin has been a professional entertainer for 27 years and he's still being discovered. The most recent place to discover him is in national syndication by Metromedia Producers Corp.

Merv started being discovered when he was an exceedingly fat teen age singer in his native San Mateo, Calif. He was hired to sing on radio stations and one in particular decided that romantically inclined women must never see the 250-pounder that put forth those romantic ballads in such a sweet baritone voice. Merv wasn't allowed to appear in public and he broadcast from a closed studio.

He was discovered by bandleader Freddy Martin in 1948 and hired to sing with the orchestra. He made a smash recording for Freddy, a novelty number called I've Got a Loverly Bunch of Coconuts. It sold over one million copies.

This time it was Griffin's turn to make a discovery. The royalties for that golden record belonged, not to Merv Griffin, but to bandleader Martin. "I did get a bonus, though," Griffin has recalled. "I think it was 25 or maybe, 50 dollars."

Went Solo

He stayed with Martin until 1952 and decided to go on his own as a night club singer. He was playing Las Vegas and was discovered, again. This time, Doris Day discovered Merv and recommended him to Warner Brothers for a movie contract. Warner's put him in a film with Kathryn Grayson, a musical biography of Grace Moore called So This Is Love. It was a bomb and while Merv stuck around for a full two years and appeared in such epics as The Boy From Oklahoma, By the Light of the Silvery Moon and Phantom of the Rue Morgue, executives at Warner Bros. discovered that no pack of ticket buyers were going to stage riots to see a film with Merv Griffin.

But Merv must never be counted out. He is a rare one, a singer who can make conversation. He is part opportunist, part hard worker and all businessman. Just as the movie contract ran out, Merv was discovered by network radio and again by network television. He had a musical program on ABC radio and sang for the daytime simulcast of The Robert Q. Lewis Show. He had a program on NBC-TV and by 1958 had developed into the host of a game show called Play Your Hunch.

Likes Game Shows

Griffin likes game shows. He and wife Julann created and still own Jeopardy, usually listed as the top rated daytime game show. He also came up with a shortlived game called Let's Play Postoffice and, at almost any moment, is prepared to try out any one of a half dozen schemes he has for other game shows.

Television discovered that in addition to singing and playing games that Merv Griffin could make conversation. He filled in on The Jack Paar Show enough times for Westinghouse Broadcasting (Group W) to provide him with his own syndicated talk series.

The talk show began in 1964 with 17 stations and over the next five years was bought by a total of 155 stations. Such a good thing couldn't go unnoticed by the networks and, sure enough, it was the turn of CBS-TV to discover Merv Griffin and provide him with a late night spot, opposite talk shows hosted by Johnny Carson and Joey Bishop. The net effect of these competing talk shows was that Joey Bishop departed, to be replaced by Dick Cavett.

(The profits of such programs, if successful, are substantial. In Lester L. Brown's Television: The Business Behind the Box is the account that Tonight brings NBC-TV "between 10 and 15 million dollars a year in net income . . . in spite of Johnny Carson's fabulous salary of close to 1,250,000 dollars a year, along with other perquisites.")

A Rich Man

CBS-TV affiliates, however, didn't care too much for Merv's new show. Carson's Tonight wound up with 60 more stations than Merv, dooming him, forever, to second place.

Merv didn't wait to be canceled. He asked to be let out, three months before his contract came up for renewal. He knew, in advance, that he could be discovered, again, by a national sales syndication. This time, Metromedia Producers Corp. (MPC), the production arm of Metromedia Television, which owns stations in New York, Washington, Los Angeles and Kansas City.

Metromedia stations in New York and Washington made room for The Merv Griffin Show in prime viewing time. This was done, simply, by moving The David Frost Show (syndicated by Westinghouse) out of prime viewing time.

The show is already booked into most major markets and after only two months has a total of about 50 stations. MPC, obviously, hopes that Griffin will get close to the 155 stations he had when he quit syndication to go to CBS.

All of which had made Merv a rich man and almost any day now, someone is going to discover that he has become a millionaire.

Saturday, May 6

8 a.m.
4—Funky Phantom
5—Woody Woodpecker
7—Bugs Bunny
12—Bugs Bunny

8:30 a.m.
4—Jackson Five
5—Pink Panther
7—J. P. Patches
12—Scooby Doo

9 a.m.
4—Bewitched
5—Jetsons
7—Globetrotters
12—Globetrotters

9:30 a.m.
4—Lidsville
5—Barrier Reef
7—Hair Bear Bunch
12—Smokey the Bear

10 a.m.
4—Curiosity Shop
5—Take a Giant Step
7—Pebbles and Bam Bam
12—Pebbles and Bam Bam

10:30 a.m.
2—French Program
4—Curiosity Shop
5—Take a Giant Step
7—Archie's TV Funnies
12—Archie's TV Funnies

ALL TIMES ARE LOCAL

CHANNELS RESERVE RIGHT TO MAKE LAST-MINUTE CHANGES

11 a.m.
2—French Program
4—Jonny Quest
5—Baseball: Houston at Chicago (11:15)
7—ABA Basketball Playoffs
11—News (11:15)
12—ABA Basketball Playoffs

11:30 a.m.
2—French Program
4—Lancelot Link
5—Baseball continued
7—Basketball continued
8—Topic
11—Consumer Report
12—Basketball continued

12 noon
2—Donald Lautrec
4—American Bandstand
5—Baseball continued
6—Wrestling
7—Basketball continued
8—Peter's Place
11—Farm City Forum
12—Basketball continued

12:30 p.m.
2—French Program
4—Movie: Oregon Trail
5—Baseball continued
6—Wrestling continued
7—Basketball continued
8—A Nice Mix
11—Movie: Casanova's Big Night
12—Basketball continued

1 p.m.
2—World of Man
4—Movie continued
5—Baseball continued
6—World of Man
7—You Are There
8—Red Fisher
11—Movie continued
12—You Are There
13—Western movies to 3:15 p.m.

1:30 p.m.
2—Klananie
4—Movie continued
5—Baseball continued
6—Klananie
7—Kentucky Derby 1971
8—I Spy
11—Movie continued
12—Kentucky Derby 1971
13—Movies continued

2 p.m.
2—Kentucky Derby 1972
4—Movie: Fast Company
5—Golf Tournament
6—Kentucky Derby 1972
7—Kentucky Derby 1972
8—I Spy
11—Movie: Sutton's Gat
12—Kentucky Derby
13—Movies continued

2:30 p.m.
2—Derby continued
4—Movie continued
5—Golf continued
6—Derby continued
7—Derby continued
8—Star Trek
11—Movie continued
12—Derby continued
13—Movies continued

3 p.m.
2—Kaleidoscope
4—Movie continued,
5—McHale's Navy
6—Kaleidoscope
7—Suspense Theatre
8—Star Trek
11—Fishing Hole
12—Page 12
13—Country Record Corral (3:15)

3:30 p.m.
2—Kaleidoscope
4—Nashville Music
5—Golf for Swingers
6—Kaleidoscope
7—Suspense Theatre
8—Under Attack
11—Wrestling
12—Farm Show
13—Record Corral continued

4 p.m.
2—Kaleidoscope
4—Outdoor Sportsman
5—Movie: Doctor at Sea
6—Kaleidoscope
7—Wagon Train
8—Under Attack
11—Wrestling
12—Roller Derby
13—Record Corral continued

4:30 p.m.
2—Kaleidoscope
4—Once Upon a Wheel
5—Movie continued
6—Kaleidoscope
7—Wagon Train
8—Figure Skating — Special
11—Rifleman
12—Roller Derby
13—Record Corral continued

5 p.m.
2—Tennis
4—Wide World of Sports
5—Movie continued
6—Me and the Chimp
7—Arnie
8—Skating continued
11—Water World
12—Dick Van Dyke
13—Record Corral continued

5:30 p.m.
2—Tennis continued
4—Wide World of Sports
5—Juvenile Jury
6—Jacques Cousteau
7—News
8—Skating continued
11—Water World
12—Arnie
13—Comedy Theatre

6 p.m.
2—Update
4—Wide World of Sports
5—News
6—Jacques Cousteau
7—News
8—Wrestling
11—Star Trek
12—News
13—Jamboree

6:30 p.m.
2—Replay
4—News
5—News
6—Please Sir
7—Carol Burnett
8—Wrestling
11—Star Trek
12—Salute to Rudolf Bing
13—Jamboree

7 p.m.
2—Call the Whole Thing Off
4—Viewpoint
5—Anything You Can Do
6—Jason King
7—Carol Burnett
8—Rollin' on the River
11—It Takes a Thief
12—Rudolf Bing continued
13—Horse Cents

7:30 p.m.
2—Water World
4—Lawrence Welk
5—Let's Make a Deal
6—Jason King
7—Challenging Sea
8—Rollin' on the River
11—It Takes a Thief
12—Let's Make a Deal
13—Sign-off

8 p.m.
2—Six Wives of Henry VIII
4—Lawrence Welk
5—Emergency
6—Six Wives of Henry VIII
7—All in the Family
8—Gunsmoke
11—Rebel All-Stars
12—All in the Family

8:30 p.m.
2—Henry VIII continued
4—Movie: See the Man Run
5—Emergency
6—Henry VIII continued
7—Mary Tyler Moore
8—Gunsmoke
11—Buck Owens
12—Bill Cosby

9 p.m.
2—Henry VIII continued
4—Movie continued
5—Movie: Marriage: Year One
6—Henry VIII continued
7—Dick Van Dyke
8—Movie: Fantastic Voyage
11—Movie: Silver City
12—Movie: Nine Hours to Rama

9:30 p.m.
2—Bless This House
4—Movie continued
5—Movie continued
6—Bless This House
7—Mission Impossible
8—Movie continued
11—Movie continued
12—Movie continued

10 p.m.
2—Performers
4—Sixth Sense
5—Movie contined
6—Performers
7—Mission: Impossible
8—Movie continued
11—Movie continued
12—Movie continued

10:30 p.m.
2—Countrytime
4—Sixth Sense
5—Movie continued
6—Countrytime
7—News
8—Movie continued
11—Movie continued
12—Movie continued

11 p.m.
2—News
4—News
5—News; Movie: Big Show
6—News; Movie: Fantastic Voyage
7—Movie: St. Valentine's Day Massacre
8—News
11—Roller Derby
12—Movie continued

11:30 p.m.
2—Movie: TBA (11:35)
4—Movie: Long Voyage Home (11:45)
5—Movie continued
6—Movie continued
7—Movie continued
8—Movie: Games
11—Roller Derby
12—News; Movie: Something of Value

12 midnight
2—Movie continued
4—Movie continued
5—Movie continued
6—Movie continued
7—Movie continued
8—Movie continued
11—News; Sports
12—Movie continued

12:30 a.m.
2—Movie continued
4—Movie continued
5—Movie continued
6—Movie continued
7—Movie continued
8—Movie continued
12—Movie continued

TV Questions and Answers

By PENNY PENCE

Q: Comedian Bob Newhart made a guest apperance on the Don Rickles Show several weeks ago and it seems to me those two are close friends in real life. Is that true? — J. M.

A: Yes. In fact Newhart won the role quite by accident when the Newhart family and the Rickles family were vacationing in Hawaii and Rickles received a copy of that episode's script. Rickles read it, offered the role to his pal.

Q: Clint Walker was in a recent TV show and he looked much older than I remember him and much thinner. Has he been ill? — W. O.

A: You might say that. Although he's been actively at work in the past months, the former Cheyenne star fell on a ski pole a year ago, piercing his heart. His recovery was unprecedented, doctors tell us. If he looks gaunt, perhaps that's the reason. If he looks older, perhaps it's because he is.

Q: Some time back there was a movie starring John Lennon entitled How I Won the War. How can I obtain information about showing this film to a high-school audience? — R. V.

A: Suggest you write to United Artists, 1041 N. Formosa, Hollywood.

Q: I thought Julie London was married to Jack Webb, but read in a column that her husband is Bobby Troup, who is her co-star on Emergency! Please clarify. — D. Y.

A: Julie was married to Webb, the father of her two daughters and the producer of that Emergency series. But she divorced him years ago and married Bobby Troup.

Q: What's happened to Bobbie Gentry? She's dropped from sight. — C. A.

A: Not really, that talented miss who's specialty is now torchy tunes appears in the big supper clubs around the country. She just closed at the Desert Inn in Las Vegas.

Q: Was Bob Hope born in the United States or in England? This is a bet. — G. E.

A: Hope entered the world in South London. In fact, there'll soon be a theatre constructed there in his honor and bearing his name.

Q: Please tell us what kind of car Columbo drives. — D. S.

A: Columbo's car is a Peugeot.

Q: Please tell me the age of Shirley Temple. — N. B.

A: Shirley is 45.

CABLE 10 CABLEVISION

VICTORIA'S Community Channel

7 P.M. to 10:30 P.M.

Monday, May 8 through Friday, May 12

TIME	MONDAY	TUESDAY	WEDNESDAY	THURSDAY	FRIDAY
7:00	Ladies First	New Zealand Way Bred To Win—N.Z. Gov't Trade Comm.	Tomorrow, Today and Homes of History British Info. Service	The Island Hobbyist Daphne Goode	Yesterday Town The Country and The Natives Vancouver Museum
7:30	Ladies (cont.) —Barker and Goode	Victoria Outdoors Sailing Edition Mike Walton	Our Environment Traffic	You and the Law S.P.O.T. Dinner Saanich Police Dept.	Exploring Family Relations Family Crisis Dr. Don Knowles
8:00	N.F.B. Presents The Gold Seekers	Old Country Soccer Celtic vs. Morton Scottish Television	Environment (cont.) Dr. Hal Knight	Floral Creations Rosemary Wormald	Exploring (cont.) C.M.H.A.
8:30	Project Travel	Project Travel	Project Travel	Project Travel	Chroniques de France News Magazine French Info. Service
9:00	Connections Challenged and Tested—Rev. H. Gordon Walker	Chroniques de France News Magazine French Info. Service	Nature's Best Wildlife Sanctuaries	Cdn. Forces Pacific C.F.B. Esquimalt	Arts Calendar Amity Singers and Arts Ball Arts Council
9:30	Connections (cont.) Council of Churches	Outlook Victoria Days Barbecue and Treasure Hunt	B.C. Trails	Cable Ten Forum Small Boating	Project Travel Fiddler's Highway
10:00	You and the Law Identifying Stolen Property—Saanich Police Dept.	Outlook (cont.) Helen Betmes	Trails (cont.) Bud Pauls	Forum (cont.) Bob Aylward	Old Country Soccer Celtic vs. Morton Scottish Television

NOW!
YOUR OWN 24-HOUR
Answering Service with
RECORD-O-FONE
382-9134 ANYTIME
ROSSON ENTERPRISES LTD.

JACQUES COUSTEAU aboard his scientific research ship Calypso returns to TV in true-life adventures to be seen on Saturday at 5:30 on Channel 6 and Wednesday at 8 on 8.

MOVIES

Friday

Shock Treatment (xxx) On 12 at 7:30. An insane murderer, an actor feigning madness and a sinister woman psychiatrist — all together at a state mental hospital. Cast includes Lauren Bacall, Stuart Whitman and Roddy McDowall.

Marriage: Year One (xxx) On 8 at 8. A clash of values sets the scene for this 1971 TV-movie starring Sally Field as the bride, determined to preserve her identity as a social activist and Robert Pratt as the groom, a med student who says a woman's place is in the home. Excellent supporting cast with Agnes Moorehead and William Windom.

Double Trouble (xx) On 5 at 8:30. Elvis Presley sings and sleuths in this 1967 blend of comedy, mystery and song. He plays a singer who's trying to protect an heiress marked for murder.

The Overcoat (xxxx) On 9 at 8:30. A superb adaptation of Gogol's short story. The pathos and gentle humour of Gogol's 1842 classic have been captured by this 1959 Russian film. The setting is 19th-century St. Petersburg, where a poor clerk scrimps for the day he can afford a new overcoat — a garment that will give him pride and dignity, as well as the warmth he needs to get through the icy Russian winter. Alexi Batalov's sensitive direction and stark sets evoke the writer's atmosphere of squalor and bitter irony.

The Deadly Hunt (xxx) On 7 at 9. An exhausting chase amid a raging forest fire is the highlight of this 1971 TV-movie about a young couple who become the quarry for two paid killers. Filmed at locations in and around Vancouver, B.C. Peter Lawford, Tony Franciosa and Anjanette Comer.

Sands of Kalahari (xx) On 12 at 9. Stuart Whitman, Susannah York and Harry Andrews star in this 1965 English-made drama about plane-crash survivors struggling to stay alive in the South African desert.

Eye of the Cat (xx) On 7 at 11:30. A tidy thriller about deception and murder in a house full of felines. Michael Sarrazin, Gayle Hunnicutt and Eleanor Parker.

Two Women (xxxx) On 12 at 11:35. Sophia Loren won an Oscar and a New York Film Critics Awards for her performance as a widow who leaves Rome with her 13-year-old daughter when the city is bombed during the Second World War. Also starring in this 1960 film are Jean Paul Belmondo and Raf Vallone.

O.S.S. (xx) On 2 at 11:50. Alan Ladd and Geraldine Fitzgerald star in this 1946 Second World War drama about the French underground.

Marriage: Year One (xxx) On 6 at midnight. (See earlier this evening for details.)

Battle of the Worlds (xx) On 8 at midnight. Italian-made sci-fi about scientists on a Pacific island who discover that a mysterious planet is going to collide with earth.

Devil Makes Three (xx) On 4 at 1. Gene Kelly and Pier Angeli star in this 1952 drama about smugglers who try to revive the Nazi party in post-war Germany.

Behind the Mask (xx) On 7 at 1:30. A mysterious head of a narcotics ring has his troubles when he tries to eliminate a former associate. Starring in this 1932 melodrama are Boris Karloff and Claude King.

The Power and the Prize (xxx) On 12 at 1:35. The unethical practices of a tycoon, coupled with the romance of an executive and a refugee forms the plot for this 1956 drama starring Burl Ives, Robert Taylor and Elizabeth Mueller.

Saturday

The Oregon Trail (xx), on 4 at 12:30. Fred MacMurray stars in this 1959 western adventure.

Casanova's Big Night (xx), on 11 at 12:30. In 18th-century Venice, a mad mix-up begins when a tailor's apprentice is confused with the swashbuckling lover, Casanova. Bob Hope and Joan Fontaine star in this 1954 comedy.

Taming Sutton's Gal (xx), on 11 at 1:45. A bank clerk stops at the home of a moonshiner who isn't very cordial. Starring in this 1957 comedy are John Lupton and Gloria Talbot.

Fast Company (xx), on 4 at 2. An amusing horse racing comedy starring Howard Keil and Polly Bergen.

Doctor at Sea (xx), on 5 at 4. One of a very successful series of English comedies is this one starring Dirk Bogarde and James Robertson Justice about the misadventures of a ship's doctor.

See The Man Run (xxx), on 4 at 8:30. A phone call in the night begins a kidnap drama with a twist. Robert Culp stars as a struggling actor who is told to hand over a huge ransom for a woman he doesn't even know. June Allyson has a featured role in this TV-movie as the kidnap victim's mother. Others in the cast include Angie Dickinson and Eddie Albert.

Marriage: Year One (xxx), on 5 at 9. A clash of values highlights this 1971 drama starring Sally Field as a bride determined to preserve her identity as a social activist. Robert Pratt plays the groom who believes a woman's place is in the home. Excellent supporting cast with William Windom and Agnes Moorehead.

Fantastic Voyage (xxx), on 5 at 9. This 1966 science fiction movie won Oscars for art direction and special affects. Reduced to the size of bacteria, five scientists are injected into a dying scientist to try and save his life. Cast includes Stephen Boyd, Donald Pleasence and Raquel Welch.

Key to Ratings:
Excellent XXXX
Good XXX
Fair XX
Poor X

Nine Hours to Rama (xxx), on 12 at 9. Excellent recreation of the events leading up to Mahatma Gandhi's assassination. Cast includes Horst Bucholz and Jose Ferrer.

St. Valentines Day Massacre (xxx), on 7 at 11. A grim semi-documentary re-enactment of the events leading up to the Chicago underworld's mass murder. Excellent cast with Jason Robards and Ralph Meeker.

The Big Show (xx), on 5 at 11:15. Esther Williams and Cliff Robertson star in this 1960 drama about life in the circus.

Fantastic Voyage (xxx), on 6 at 11:30. (See earlier this evening for details.)

Games (xxx), on 8 at 11:40. An off-beat macabre drama about a warped rich youngest couple who indulge in way-out games of a kind not condoned by civilized society. Excellent cast with Simone Signoret, Katherine Ross and James Caan.

Something of Value (xxx), on 12 at 11:30. Robert Ruark's compelling novel about the Mau Mau uprising is transferred to the screen with many of the book's exciting highlights intact. Excellent cast with Sidney Poitier, Rock Hudson, Dana Wynter and Wendy Hiller.

The Long Voyage Home (xxxx), on 6 at 11:45. John Wayne and Thomas Mitchell star in this 1940 film adaptation of the Eugene O'Neill tale of merchant seamen, their hopes, dreams and close comradeship. Gripping and dramatic, it is superbly directed by John Ford.

SPECIALS

Saturday

Ballad of Canonero II. On 7 and 12 at 1:30. Get ready for the Kentucky Derby (which follows this program) with a profile of last year's 100-to-1 winner. On camera: Canonero II winning at Churchill Downs, taking the Preakness and losing the Triple Crown with a fourth in the Belmont Stakes. (30 mins.)

Kentucky Derby. On 2, 6, 7, and 12 at 2. Horse racing's Triple Crown opens at Churchill Downs in Louisville, Kentucky. Three-year-olds at a mile and one-quarter; estimated purse: $125,000. Post time is approximately one half-hour after air time. (Live.)

Figure Skating. On 8 at 2:30. Canada's top skaters perform at the 1972 Bursury Figure Skating Program, telecast from the Toronto Cricket Skating and Curling Club. Appearing on the program are Canadian singles champions Karen Magnussen and Toller Cranston and pairs Sandra and Val Bezic and Barry and Louise Soper. (90 mins.)

Jacques Cousteau. On 6 at 5:30. Cousteau and the Calypso embark on a treasure hunt. During the glory years of Spain (circa 1500-1800) New World treasure fleets carried the booty of empire: billions in gold, silver and precious stones. In 1968, Cousteau set out for the site of a wrecked galleon that broke up on the Silver Banks in 1641—carrying a $2 million cargo. (60 mins.)

Metropolitan Opera Salute to Rudolf Bing. On 12 at 6:30. A repeat from last week of the gala farewell for opera's most outspoken impresario—retiring Metropolitan Opera manager Rudolf Bing. More than 40 of the Met's leading artists performed in this concert, taped April 22. Rise Stevens is host. (60 mins.)

Sport Highlights

SATURDAY

ABA Play-off, 11 a.m. (7, 12). Championship-round game.

Baseball, 11:15 a.m. (5). Houston Astros vs. Chicago Cubs.

Wrestling, 12 noon (6), 3:30 p.m. (11), 6 p.m. (8).

Horse Race, 2 p.m. (2, 6, 7, 12). The Kentucky Derby.

Golf Tournament, 2 p.m. (5). Sealy Ladies' PGA Classic, third round.

Kaleidosport, 3 p.m. (2, 6).

Roller Derby, 4 p.m. (12). Pioneers vs. Jolters.

Figure Skating, 4:30 p.m. (8). The Bursary Figure Skating Program.

Tennis, 5 p.m. (2).

Wide World of Sports, 5 p.m. (4). Stock-car racing and wrestling.

Roller Derby, 11 p.m. (11).

SUNDAY

Stanley Cup Hockey, 11 a.m. (6, 7, 8, 12). Fourth final-round game: Boston Bruins vs. New York Rangers.

Tennis, 12:30 p.m. (5). World Championship Tennis.

AAU International Champions, 1:30 p.m. (7), 1:45 p.m. (12). AAU Gymnastic Championships.

Golf, 2 p.m. (8), 3 p.m. (5). Ladies' PGA Classic, final round.

Soccer, 2:30 p.m. (2). The Football Association Cup English Soccer Championship.

Challenge, 4 p.m. (4). Steeplechase racing, scuba dive and sky diving.

Auto Racing, 5 p.m. (4). Team racing with Roger Penske and Mark Donohue.

Wrestling, 11:45 p.m. (8).

WEDNESDAY

Baseball, 5 p.m. (2, 6). San Francisco Giants vs. Montreal Expos.

STANLEY CUP PLAY-OFFS — If fifth and sixth games are necessary in the Stanley Cup championship series between the Boston Bruins and the New York Rangers, CTV will telecast them on Tuesday at 4:30 p.m. and Thursday at 5:30 p.m.

NBA PLAY-OFFS — ABC will telecast the fifth, sixth and seventh games, if they are necessary, in the final-round series between the New York Knicks and Los Angeles Lakers. The fifth game would be seen Sunday at 7 p.m.; the sixth on Wednesday at 5:30 p.m.; and the seventh on Friday at 7 p.m.

HONDA
TRADES
"World of Pleasure"
PEARSON

Rent or
Rent to Own
1972 COLOR TV

TV
TV

ZENITH
FLEETWOOD
PHILCO
PANASONIC
HITACHI

Stereo Hi Fi
Stereo Hi Fi

$20.00 A MONTH

1972 COLOR TV SETS
As low as $16.00* per month

IMMEDIATE DELIVERY
CALL NOW
385-2435
24 HOUR TELEPHONE SERVICE

STEREOS and Components
As low as $8.00* per month

1821 COOK ST.
Open Friday 'til 9

Mais

CALL 386-2435
For TV or Stereo Rental Information

Furniture and Appliances
"We do sell for LESS . . . out of the high rent district."

Sunday, May 7

8 a.m.
4—Brainsville
6—With This Ring
7—Day of Discovery
12—Day of Discovery

8:30 a.m.
4—Youth in Agriculture
5—The Answer
7—Oral Roberts
11—News; Sports (8:45)
12—Channel 12 Preview

9 a.m.
4—Reluctant Dragon
5—Insight
6—If Is Written
7—Tabernacle Choir
8—If Is Written
11—Old Time Gospel Hour
12—Anchor

9:30 a.m.
4—Doubledeckers
5—Black Clergy
6—The Rising Son
7—Dimension '72
8—Album TV
11—Gospel Hour
12—Cathedral of Tomorrow

10 a.m.
4—Bullwinkle
5—Eight Lively Arts
6—Oral Roberts
7—News Conference
8—Oral Roberts
11—If Is Written
12—Cathedral of Tomorrow

10:30 a.m.
4—Make A Wish
5—Gardening
6—Festival of the Stars
7—Face the Nation
8—Festival of the Stars
11—Hour of Power
12—Cartoons; Babe Pratt

ALL TIMES ARE LOCAL

CHANNELS RESERVE RIGHT TO MAKE LAST-MINUTE CHANGES

11 a.m.
4—TBA (Probably movie)
5—Community Workshop
6—Hockey: Boston vs New York
7—Hockey: Boston vs New York
8—Hockey: Boston vs New York
11—Hour of Power
12—Hockey: Boston vs New York

11:30 a.m.
4—TBA
5—Wunda Wunda
6—Hockey continued
7—Hockey continued
8—Hockey continued
11—All American Kids
12—Hockey continued

12 noon
2—Wild Kingdom (12:15)
4—TBA
5—Catch A Wish
6—Hockey continued
7—Hockey continued
8—Hockey continued
11—Scenario of the '70s
12—Hockey continued

1 p.m.
2—Analog
4—TBA
5—Tennis continued
6—Hockey continued
7—Hockey continued
8—Hockey continued
11—Rex Humbard
12—Hockey continued
13—Double Feature Western

1:30 p.m.
2—Country Canada
4—Directions (or basketball)
5—Tennis continued
6—Country Canada
7—AAU Champions
8—Outdoor Sportsmen
11—I Believe in Miracles
12—AAU Champions (1:45)
13—Movie continued

2 p.m.
2—Interview
4—Issues and Answers
5—Tennis continued
6—Faith To Live By
7—AAU continued
8—Golf Tournament
11—Voice of Calvary
12—AAU continued
13—Movie continued

2:30 p.m.
2—Soccer: FA Cup Final
4—Action: Inner City
5—Meet the Press
6—Movie: Country Music Hall
7—Movie: Lonely Are The Brave
8—Golf continued
11—Saint
12—Movie: Trouble in Store (2:35)
13—Movie continued

3 p.m.
2—Soccer
4—What's New in School?
5—Golf Tournament
6—Movie continued
7—Movie continued
8—Golf continued
11—Saint
12—Movie continued
13—Movie continued

3:30 p.m.
2—Soccer
4—The Little Man
5—Golf continued
6—Movie continued
7—Movie continued
8—Doctor in the House
11—Movie: Maverick Queen
12—Movie continued
13—Movie continued

4 p.m.
2—Encounter.
4—Challenge - Special
5—Golf continued
6—Encounter
7—Movie continued
8—Movie:—Country Music Hall
9—Sesame Street
11—Movie continued
12—Movie; News
13—Patterns For Living

4:30 p.m.
2—New Majority
4—Challenge continued
5—Golf continued
6—New Majority
7—Young People's Concert — Special
8—Movie continued
9—Sesame Street
11—Movie continued
12—Young People's Concert — Special
13—Navy Series

5 p.m.
2—Audubon Wildlife
4—Auto Racing
5—Daktari
6—Audubon Wildlife
7—Concert continued
8—Movie continued
9—Electric Company
11—Movie continued
12—Concert continued
13—Charisma Northwest

5:30 p.m.
2—Hymn Sing
4—Celebrity Bowling
5—Daktari
6—Eddie's Father
7—Challenging Sea
8—Eddie's Father
9—Mister Rogers
11—Animal World
12—My Three Sons
13—Sacred Heart

6 p.m.
2—World of Disney
4—Challenge
5—News
6—News
7—60 Minutes
8—News
9—Zoom
11—Movie: The Rainmaker
12—60 Minutes
13—Insight

6:30 p.m.
2—World of Disney
4—News
5—News
6—Don Messer
7—60 Minutes continued
8—News
9—To Be Foreign in America
11—Movie continued
12—60 Minutes continued
13—Bible Answers

7 p.m.
2—Rovers
4—Nature (or basketball)
5—Wild Kingdom
6—Rovers
7—N.Y.P.D.
8—Room 222
9—Forsyte Saga
11—Movie continued
12—Carol Burnett
13—Horse Racing

7:30 p.m.
2—Jimmy Stewart
4—Nature History continued
5—Disney
6—Jimmy Stewart
7—Movie: Enter Laughing
8—Mod Squad
9—Forsyte Saga continued
11—Movie continued
12—Carol Burnett

8 p.m.
2—Flip Wilson
4—FBI
5—Disney
6—Flip Wilson
7—Movie Continued
8—Mod Squad
9—Firing Line
11—Movie continued
12—Mannix

8:30 p.m.
2—Flip Wilson
4—FBI
5—Jimmy Stewart
6—Flip Wilson
7—Movie Continued
8—Kreskin
9—Firing Line
11—France - Film
12—Mannix

9 p.m.
2—Wayne and Shuster
4—Movie: Morituri
5—London Bridge — Special
6—Wayne and Shuster
7—Movie continued
8—W5
9—Masterpiece Theatre
11—Scenario of the 70s
12—Movie: Hurry Sundown

9:30 p.m.
2—Wayne and Shuster continued
4—Movie continued
5—London Bridge continued
6—Wayne and Shuster continued
7—Cade's County
8—W5
9—Masterpiece Theatre
11—Problems and Promises
12—Movie Continued

10 p.m.
2—Weekend
4—Movie continued
5—Bold Ones
6—Weekend
7—Cade's County
8—Mannix
9—Self-Defence For Women
11—Door to Life
12—Movie continued

10:30 p.m.
2—Weekend
4—Movie continued
5—Bold Ones
6—Weekend
7—Towards the Year 2000
8—Mannix
9—Guitar — Laura Weber
11—News
12—Movie continued

11 p.m.
2—News
4—Movie continued
5—News
6—News; Movie: Games (11:28)
7—News
8—News
11—News; Signoff
12—News (11:25)

11:30 p.m.
2—Movie: TBA (11:35)
4—Movie continued; News
5—Twilight Zone
7—Movie: Westward Women
6—Movie continued
8—Journal International
12—Movie: Westward Women

12 midnight
2—Movie continued
4—Movie: Mrs. Mike
6—Movie continued
7—Movie continued
8—Wrestling (11:45)
12—Movie continued

12:30 a.m.
2—Movie continued
4—Movie continued
6—Movie continued
7—Movie continued
8—Wrestling
12—Movie continued

MOVIES

Sunday

Lonely Are the Brave (xxx) On 7 at 2:30. Kirk Douglas and Walter Matthau star in this excellent drama about a 20th century cowboy who battles against the in-roads of modern life.

Trouble in Store (xxx) On 12 at 2:35. A delightful English-made comedy about an ambitious young department store employee who makes the mistake of getting involved with a zany shoplifter. Great cast with Norman Wisdom and Margaret Rutherford.

The Maverick Queen (xx) On 11 at 3:30. Western action with Barbara Stanwyck and Barry Sullivan about a Pinkerton man who tries to break up a gang of outlaws.

The Rainmaker (xxx) On 11 at 6. Excellent 1956 drama about a con man who comes to a small drought-ridden town promising rain. Great cast with Burt Lancaster and Katherine Hepburn.

Games (xxx) On 6 at 11:20. (See Saturday evening for details.

Hurry Sundown (xxx) On 12 at 9. Michael Caine and Jane Fonda star in this 1967 drama about racial tensions in a small Georgia town.

Westward the Women (xx) On 7 and 13 at 11:30. This 1952 western salutes the hardy pioneer women who braved weather, Indians and male wagon drivers to seek husbands in old California. Cast includes Robert Taylor and Denise Darcel.

Mrs. Mike (xxx) On 4 at midnight. A young bride undergoes the hardships of rough living when she marries a Canadian mountie. Starring in this 1949 drama are Dick Powell and Evelyn Keyes.

DON'T MOVE IMPROVE!

Compete Home Renovations
By Fully Qualified Craftsmen
Serving Victoria for 25 Years

★ INSULATED STUCCO
★ PATIOS ★ CARPORTS
★ ADDITIONS ★ DORMERS
★ ROOFING ★ GUTTERS
★ SECOND STORIES

For Estimates and Suggested Designs without obligation, call:

MAPLE LEAF
Suppliers and Contractors Ltd.
1402 EDGEWARE AVENUE
384-2723 384-0797

SPECIALS

Sunday

Distinguished Canadians. On 2 at 2. Guest is actor-playwright Gratien Gelinas. Topics include Gelinas' youth, his creative development and his influence on the arts in French Canada. Host is John David Hamilton. (30 mins.)

Soccer. On 2 at 2:30. The Football Association Cup English Soccer Championship, played yesterday (Saturday) at London's Wembley Stadium. Leeds United takes on Arsenal before approximately 100,000 fans in the biggest game of the year. (90 mins.)

Challenge. On 4 at 4. Testing skills on, below and above the earth . . . 1, Action footage of Kathy Kusner, the first licensed woman jockey to compete in a steeplechase race. 2, Basketball star Jerry Lucas scuba diving at night in the Bahamas. 3, Julie Newmar executing her first sky dive. Host is William Shatner. (60 mins.)

Young People's Concert. On 7 and 12 at 4:30. Dean Dixon conducts the New York Philharmonic in Bruckner's Symphony No. 3 in D Minor. (60 mins.)

Sunday at Nine. On 2 and 6 at 9. This series of drama and variety programs opens with a Wayne and Shuster comedy hour first seen last September. (60 mins.)

London Bridge Special. On 5 at 9. A bouncy musical fantasy where plot takes a back seat to music in this boy-meets-girl story. Starring are Tom Jones and Jennifer O'Neill, with appearances by Kirk Douglas, Rudolf Nureyev (dancing the Romeo and Juliet pas de deux with Merle Park), Elliott Gould, the Carpenters and Hermione Gingold. Cameo appearances by Chief Dan George, Lorne Greene, Charlton Heston, Engelbert Humperdinck, George Kirby, Michael Landon, Terry-Thomas and Jonathan Winters. Filmed in London and Lake Havasu City, Arizona, site of the transplanted London Bridge. (60 mins.)

Canadian Playwright On CBC's Interview

French Canada's most distinguished playwright and actor, Gratien Gelinas, is guest on CBC television's Distinguished Canadians series Sunday, May 7 at 2 p.m. He is

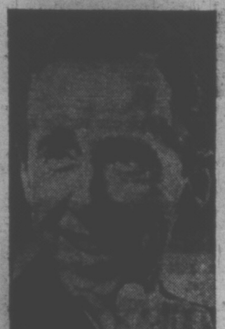

GRATIEN GELINAS

interviewed by broadcaster John David Hamilton.

Gelinas's own life epitomizes the story of French Canada and how its people relate to English Canada. His haunting play, Yesterday the Children Were Dancing is a remarkable dramatization of the French-Canadian dilemma in which a father is pitted against his son even more than the French are sometimes pitted against the English in Quebec.

Gratien Gelinas was born at St. Zite, a farming village near Trois Rivieres in 1909. His grandfather Davidson was Scots-Irish, but Gratien Gelinas grew up totally French-speaking. His harness-maker father was driven into the east end of Montreal when automobiles came and he became a petit bourgeoise insurance salesman.

Gelinas was brought up as a pious and dutiful boy, who loved to visit his farming relatives in rural Quebec and developed a love of the theatre from uncles studying for the priesthood and acting in seminary plays.

As a young man in Montreal, Gelinas worked as an accountant for an insurance firm, being active in little theatre groups and learning English by picking his way through the Montreal Herald while riding on street cars.

In the Second World War, he wrote his first serious play, Fridolin, the French-Canadian soldier caught in an English world and tragically involved with a British girl. After Fridolin, which played on Broadway in English, Gelinas was the predominant figure of the French-Canadian theatre and wrote, performed and managed many successful plays in both English and French. Today he is playwright, impressario and one of the top executives of the Canadian Film Development Corporation.

WAYNE AND SHUSTER ponder a tricky putt shot in Citygolf, the game they invented when overcrowded golf courses drove them into the streets of downtown Toronto. See how they make out on The Wayne and Shuster Comedy Special, Sunday, May 7 at 9 p.m. on Channel 2 and 6.

Black Musician To Conduct Concert

When Dean Dixon was still too small to walk, his mother carried him to the top of the gallery of New York's Carnegie Hall to hear a good concert, and when he was less than four years old he began to take violin lessons. These were the beginnings of the young black musician who, at 27, became the first of his race ever to conduct a high-ranking symphony orchestra.

The year was 1942, the orchestra was the New York Philharmonic, and now, three decades later, Dean Dixon will again take the conductor's stand for a performance with the orchestra when he leads it through Anton Bruckner's Symphony No. 3 in D Minor on the third of this season's Philharmonic Young People's Concerts, Sunday, May 7 (4:30-5:30 p.m., PT) on the CBS television network.

Born in New York's Harlem in 1915, Dixon is the son of parents who both came from the British West Indies. His mother wanted to pass on to the boy her own deep love of music and took him regularly to Carnegie Hall recitals, where he would sit on her lap until he fell asleep. Mrs. Dixon was determined from the start to protect him from the "contamination" of "inferior" radio music, and young Dean was therefore exposed only to "good" music.

Gifted with absolute pitch, he picked up musical knowledge easily and early, but, like most boys, he hated to practice his violin. His mother, however, sternly kept him at it three and four hours a day. Once, he recalls now with amusement, he wanted to play stickball with the neighborhood boys, and he bowed his violin with a knife to prove to her that the strings had snapped.

Dean's mother, undismayed, continued his musical education during his high-school period, and at the DeWitt Clinton High School, from which he was graduated in 1932, the youth organized his own amateur orchestra with such success that the head of the school's music department enthusiastically urged young Dixon to devote himself to music as a career.

Dixon was accepted for admission to the Juilliard School on the basis of a single violin audition when he was 17.

Having attended Columbia University Teachers' College, where he received his MA in 1939, Dixon is noted for his music appreciation courses for both children and adult. He is particularly interested in teaching youngsters—no doubt remembering his own upbringing—and he considers each child who grows fond of music under his tutelage as "a small triumph."

DEAN DIXON

NO MONEY
'72 JUNE
HONDA
"World of Pleasure"
PEARSON

Big Money is the Draw For Roller Derby Girls

By GAY PAULEY

NEW YORK (UPI) — What's a nice girl like you doing in a rough and tumble sport like this?

Such questions irk the stars of Roller Derby which to the uninitiated fan looks like legalized mayhem, a Roman circus, or a passion play on wheels all rolled onto one skating rink.

"It makes me mad when people say we're not ladylike," says Sandy Dunn, captain of the Chiefs woman's team of The International Roller Derby League (IRDL). "When we're out there, we're doing the job we're paid for. We're still ladies on the track."

Miss Dunn, a 26-year-old brunette from San Francisco, and three of her teammates talked of a skater's rigorous life during an interview just before the World Series playoffs at Madison Square Garden.

Heft is part of the skill of some of the women players; captain Jan Vallow of the Eagles is a rough blocker at 160 pounds. But most of the roller derby girls are slim as coeds. Safety padding just makes them look heavier to arena and television fans.

In a sport full of falls, bruises, floor burns, and broken noses, the derby girls still like to keep padding at a minimum. Too much hampers their speed which sometimes reaches 25 miles an hour (even faster, they said, for the men).

Their uniforms consist of tights, brief shorts over them, jersey tops, elbow and knee patches, padding for the backside, plus helmet. Busted noses, arms, ankles and legs are among hazards of the game. One night stands (and the girls play five nights a week) are the most hazardous, they said, because you're overly tired and "not as sharp as you should be".

The girls think audience appeal begins because it is a rugged, body-contact sport, but grows as the spectators learn the rules, the penalties (for such as pulling, kicking, clipping, illegal blocking), the strategies involved in two teams of five players each trying to score the most points within the 12-minute quarters.

The Chiefs stay in motels and social life is almost nil. The girls said they may play cards, go to a movie or as Cathie Ramos said, "sack out". There is no post-game partying — "You'd get killed the next night." said Miss O'Brien.

Money is the major reason girls get into derbying. A skater with four, five or six years experience in the big time can earn from $20,000 to $30,000 a year; in one instance, a woman player is up to $55,000.

Roller Derby can now be seen on Saturday at 11 a.m. on Channel 11.

Dress Up for . . .
Victorian Days
Choose a New Gown at Taylor's
Attractive prints in easy-care fabrics combine to make these gowns perfect for many fun-filled activities during Victorian Days and all year long. From $14 to $50
Taylor's apparel ltd.
713 and 725 Yates St. 383-6915

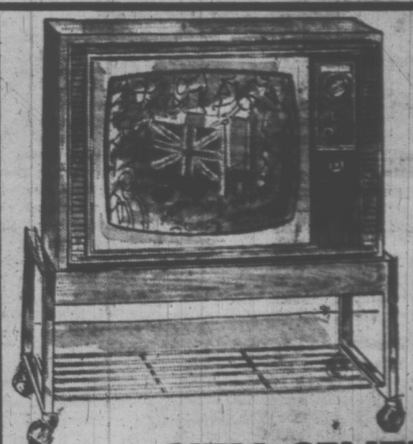
RENT-TO-OWN ELECTROHOME
ONLY 18.89 Per Month
3 YEAR 100% GUARANTEE ON ALL PARTS AND LABOR
Inquire now at:
"THE COLOR T.V. SPECIALTY STORE"
CITY CENTRE T.V.
UNIVERSITY HEIGHTS SHOPPING CENTRE
Shelbourne at McKenzie
477-6972

Monday, May 8

8 a.m.
4—Len Sampson
5—Today
7—J. P. Patches
10—Frisky Frolics
13—Stock Markets

8:30 a.m.
4—News
5—Today
7—University Of The Air
8—Captain Kangaroo
8—University Of The Air
12—Captain Kangaroo
13—Stock Markets

9 a.m.
4—What Every Woman Wants to Know
5—Telescope
6—Good Morning
7—News
8—Good Morning
9—Spanish (9:15)
12—Lucille Ball
13—Stock Markets

9:30 a.m.
2—Mr. Dressup (9:35)
4—Movie: Fighter Attack
5—Telescope
6—Good Morning
7—News
8—Good Morning
9—Language Arts
11—Concentration
12—My Three Sons
13—Stock Markets

10 a.m.
2—B.C. Schools
4—Movie continued
5—Sale of the Century
6—B.C. Schools
7—Family Affair
8—Yoga
9—Electric Company
11—Man Trap
13—Stock Market

10:30 a.m.
2—Giant; Helene
4—Movie continued
5—Hollywood Squares
6—Giant; Helene
7—Love of Life
8—All About Faces
9—All About You; Music
11—Jack LaLanne
12—Love of Life
13—Stock Markets

11 a.m.
2—Sesame Street
4—Galloping Gourmet
5—Jeopardy
6—Yoga
7—Where the Heart Is
8—Jean Cannem
9—Art Starts (11:15)
11—Romper Room
12—Where the Heart Is
13—Stock Markets

11:30 a.m.
2—Sesame Street
4—Bewitched
5—Who, What, Where Game
6—All About Faces
7—Search For Tomorrow
8—Jean Cannem
9—Sesame Street
11—Romper Room
12—Search for Tomorrow
13—Stock Markets

12 noon
2—Bob Switzer
4—Password
5—Distaff
6—Noon Show
7—News
8—News; Pete's Place
9—Sesame Street
11—Three on a Match
12—Virginia Graham
13—Stock Markets

12:30 p.m.
2—Laurel and Hardy
4—Split Second
5—Days of Our Lives
6—Movie: Campbell's Kingdom (12:45)
7—As the World Turns
8—Movie: Campbell's Kingdom (12:45)
9—Russian Writers
11—To Tell the Truth
12—David Frost
13—Stock Markets

1 p.m.
2—Luncheon Date
4—All My Children
5—The Doctors
6—Movie continued
7—Many-Splendored Thing
8—Movie continued
9—People, Art Cart
11—Don St. Thomas
12—David Frost
13—Stock Markets

1:30 p.m.
2—Galloping Gourmet
4—Let's Make a Deal
5—Another World
6—Movie continued
7—Guiding Light
8—Movie continued
9—Music, Spanish
11—Laramie
12—David Frost
13—Sign-off

2 p.m.
2—Paul Bernard
4—Newlywed Game
5—Return To Peyton Place
6—Movie continued
7—Secret Storm
8—Movie continued
9—Best of All Worlds
11—Laramie
12—Secret Storm

2:30 p.m.
2—Coronation Street
4—Dating Game
5—Somerset
6—Victoria Scene
7—Edge of Night
8—What's The Good Word
11—New Zoo Revue
12—Many-Splendored Thing

3 p.m.
2—Take 30
4—General Hospital
5—Dinah's Place
6—Take 30
7—Guide To Love
8—Another World
11—Tennessee Tuxedo
12—It's Your Bet

3:30 p.m.
2—Edge of Night
4—One Life to Live
5—Anything You Can Do
6—Edge of Night
7—Dick Van Dyke
8—Anything You Can Do
9—Education News (3:45)
11—Speed Racer
12—What's My Line?

4 p.m.
2—Family Court
4—Love, American Style
5—Mike Douglas
6—Family Court
7—Movie: The Jokers
8—Beat the Clock
9—Sesame Street
11—Flintstones
12—Adventures of Gulliver

4:30 p.m.
2—Drop In
4—What's My Line?
5—Mike Douglas
6—Drop In
7—Movie continued
8—Flintstones
9—Sesame Street
11—Gentle Ben
12—Funorama

5 p.m.
2—H. R. Pufnstuf
4—Petticoat Junction
5—Mike Douglas
6—Green Acres
7—Movie continued
8—Green Acres
9—Electric Company
11—Gilligan's Island
12—Gilligan's Island

5:30 p.m.
2—Get Smart
4—News
5—News
6—Hogan's Heroes
7—Movie
8—Hogan's Heroes
9—Mister Rogers
11—Get Smart
12—Perry Mason

6 p.m.
2—Klahanie
4—News
5—News
6—News
7—News
8—News
9—Business Management
11—Wild Wild West
12—Perry Mason

6:30 p.m.
2—Hourglass
4—News
5—News
6—News
7—News
8—News
9—Thirty Minutes
11—Wild Wild West
12—News
13—Movie: Return of the Rangers

7 p.m.
2—Hourglass
4—Life Around Us
5—Truth or Consequences
6—Gunsmoke
7—Hee Haw
8—Doris Day
9—Art of Islam
10—Ladies First
11—I Dream of Jeannie
12—It's Your Bet
13—Movie continued

7:30 p.m.
2—Irish Rovers
4—American Adventure
5—David Frost Revue
6—Gunsmoke
7—Hee Haw
8—Medical Centre
9—Law in Action
10—Ladies First
11—Dragnet
12—Gunsmoke
13—Movie continued

8 p.m.
2—Partridge Family
4—Who Do You Think You Are?—Special
5—Laugh-in
6—Partridge Family
7—Gunsmoke
8—Medical Centre
9—Playhouse New York
10—NFB Film
11—Merv Griffin
12—Gunsmoke
13—Bob Corcoran

8:30 p.m.
2—Cannon
4—Heartland, U.S.A. — Special
5—Laugh-In
6—Cannon
7—Gunsmoke
8—James Garner
9—Playhouse New York continued
10—Project Travel
11—Merv Griffin
12—Movie: Hello Down There
13—Bob Corcoran

9 p.m.
2—Cannon
4—Movie: Waterhole No. 3
5—Movie: Lost Flight
6—Cannon
7—Lucy
8—James Garner
9—Playhouse N.Y. continued
10—Connections
11—David Frost
12—Movie continued
13—Bob Corcoran

9:30 p.m.
2—Front Page Challenge
4—Movie continued
5—Movie continued
6—Front Page Challenge
7—Doris Day
8—Pig 'n' Whistle
9—Playhouse N.Y. continued
10—Connections
11—David Frost
12—Movie continued
13—Bob Corcoran

10 p.m.
2—Nature of Things
4—Movie continued
5—Movie continued
6—Nature of Things
7—Anne Bancroft — Special
8—Ironside
9—Playhouse N.Y. continued
10—You and the Law
11—David Frost
12—Movie continued
13—Sportscope

10:30 p.m.
2—Man at the Centre
4—Movie continued
5—Movie continued
6—Man at the Centre
7—Anne Bancroft continued
8—Ironside
9—Book Beat
11—News
12—Channel 12 Special
13—Stories of Success

11 p.m.
2—News
4—News
5—News
6—News
7—News
8—News
11—Perry Mason
12—Have Gun — Will Travel
13—Movie: Mysterious Rider

11:30 p.m.
2—News
4—Dick Cavett
5—Johnny Carson
6—News
7—Movie: The Hill
8—News
11—Perry Mason
12—Movie: The Hill
13—Movie continued

12 midnight
2—Movie: To be announced
4—Dick Cavett
5—Johnny Carson
6—Movie: Three Guns for Texas
7—Movie continued
8—Movie: Three Guns for Texas
12—Movie continued
13—Movie continued

12:30 a.m.
2—Movie continued
4—Dick Cavett
5—Johnny Carson
6—Movie continued
7—Movie continued
8—Movie continued
12—Movie continued
13—Movie: Wild Horse Rustlers

MOVIES

Monday

Fighter Attack (xx), on 4 at 9:30. A Second World War drama starring Sterling Hayden and Joy Paige.

Campbell's Kingdom (xxx), on 6 and 8 at 12:45. An incurably ill young man arrives in Canada to take over his late grandfather's estate. Starring in this 1957 drama are Dirk Bogarde and Stanley Baker.

The Jokers (xxx), on 7 at 4. The crown jewels are the target for burglary in this lively tale of two bomb-happy anarchic brothers. This 1967 English comedy stars Oliver Reed and Michael Crawford.

Hello Down There (xx), on 12 at 8:30. Tony Randall, Janet Leigh and Jim Backus star in this zany tale about the misadventures of a Florida family testing an underwater home.

Waterhole No. 3 (xxx), on 4 at 9. A carefree tale of the Old West with a touch of black comedy. James Coburn plays Lewton Cole, who handles thievery and murder with equal aplomb on his way to finding buried gold. Watch for Carroll (Archie Bunker)) O'Connor in a supporting role.

Lost Flight (xx), on 5 at 9. An airliner bound for Australia is forced to land on a small island. How the marooned passengers cope with nature — and each other — is the highlight of this drama. Cast includes Lloyd Bridges, Anne Francis and Ralp Meeker.

The Hill (xxx), on 7 and 12 at 11:30. Sean Connery has one of his finest roles as a prisoner who clashes with a sadistic commander in this 1965 drama about brutality inside a British military stockade.

Three Guns For Texas (xx), on 6 and 8 at midnight. Three episodes of the old TV series Laredo form the plot for this western starring Peter Brown, Neville Brand and Martin Milner.

SPECIALS

Monday

Who Do You Think You Are? on 4 at 8. Each of us plays many different roles in life, adapting to change and circumstance. This program highlights the comic element in personality change. In a more serious vein — how do we think others see us? Psychology Today editor T. George Harris served as consultant for the report, narrated by Harry Reasoner. (30 mins.)

Playhouse New York, on 9 at 8. A provocative play by Emmy winner Loring Mandel begins a four-part series on the Forties. In Peculiar Men, actor Stacy Keach brilliantly portrays a physicist not unlike the controversial J. Robert Oppenheimer. As atomic energy pioneer William Benjamin, he opposes nuclear research for the military — and is investigated as a government security risk. (2 hours.)

Heartland, U.S.A., on 4 at 8:30. A report on the new south, focusing on industry as a catalyst of change. Producer Sid Darion filmed his study in Jackson, Tenn., where booming factories have kept the unemployment rate at a low two per cent. Narrator is Frank Reynolds. (30 mins.)

Annie, The Woman in the Life of a Man, on 7 at 10. Anne Bancroft gives a tour-de-force performance in this Emmy winning program. In song, dance, comedy and dramatic sequences, Miss Bancroft is . . . the blushing bride (with Dick Shawn as the bridegroom); the harried wife; the emancipated woman (wooed by Jack Cassidy); the neurotic party hostess; an the daffy show-business hopeful. (60 mins.) (Repeated on Thursday, Channel 12 at 8.)

FURS
Store them Now at
Foster's
FURS
703 Yates 383-2514

Comedy Appeals to Bancroft's Co-Star

To Metropolitan Opera artist Robert Merrill, a man at ease with Verdi, Bizet and Puccini, the world's greatest music is laughter.

His rich baritone continues to enhance the beauty and power of operas from The Barber of Seville to Rigoletto. But he also enjoys blending his musical talent with a twist of comedy, as he demonstrates on Annie, the Women in the Life of a Man, the Emmy Award-winning Anne Bancroft special to be rebroadcast Monday, May 8 (10:00-11:00 PM, PT) on the CBS Television Network.

Although he delights in the comedic, Merrill is careful not to perform any comedy routine that might detract from his status as an opera star or offend opera lovers.

"The big mistake some singers make is forgetting that their voices should come first," says Merrill.

Despite the perfection of his operatic art, Merrill is, as he describes himself, "no more temperamental than any other fellow who comes from Brooklyn and used to root for the Dodgers."

ROBERT MERRILL

His many activities and interests leave no time for temperament. He has geared himself to his hectic schedule and has learned to relax through yoga, golf, painting, art collecting and — above all — an ability to laugh.

"Without a sense of humor, I'd be lost," he notes.

In addition to making him a natural for comedy, this therapeutic talent for seeing the funniness of life has helped him through many vicissitudes since his opera debut — in Hoboken, N.J.

This gift of laughter certainly helped him during his first performance of Aida when a person whom he recalls as "a tremendous star" stepped so hard on the buckle of the open sandal he was wearing that he couldn't sing the first bars of his aria. It may have been a bit difficult to see a lighter side to that particular situation, but happily Merrill did, which got him back on his feet when a humorless singer might have buckled under.

His sense of humor also came to his rescue when, at his first meeting with Arturo Toscanini, the maestro studied the very young Merrill for five whole minutes without saying a word. Again, the singer took it lightly, and his attitude apparently did not weigh against him because he is one of the few American opera stars ever to have appeared in an opera conducted by the late maestro.

ANNE BANCROFT Academy-Award winning actress (The Miracle Worker) gives a tour-de-force performance in the program Annie: The Women in the Life of a Man to be seen on Monday at 10 p.m. on Channel 7 and Thursday at 8 p.m. on Channel 12.

Oscar Winning Actress In Captivating Revue

Anne Bancroft is a renowned miracle worker.

In addition to her role as Annie Sullivan, the electrifying personality who transformed the savage young Helen Keller into a rational human being in the stage and screen versions of The Miracle Worker, the actress has worked miracles with many characters, turning them into unforgettable women through her portrayals.

As the black-stockinged bohemian of Broadway's Two for the Seesaw, the neurotic wife of The Pumpkin Eater, the potential suicide of The Slender Thread and the seductive matron of The Graduate, she has won her place as a great and versatile actress.

In Annie, the Women in the Life of a Man, her memorable Emmy Award-winning music-variety special to be rebroadcast Monday, May 8 (10:00-11:00 p.m., P.T.) on the CBS Television Network, Miss Bancroft combines her wide-ranging talents and versatility by playing "everywoman." From Valerie, a bride comically tortured with mini-doubts en route to the altar, to Lillian, a soldier's mother reading a moving letter from the battlefield, she portrays a whole spectrum of women, with their strengths and frailties.

"A television script must be something I want to do with my whole heart and soul," says Miss Bancroft, who, as Anne Marno, made her acting debut on television's Studio One.

Her nationally acclaimed special, with guest stars Robert Merrill, David Susskind, Lee J. Cobb, John McGiver, Jack Cassidy, Dick Smothers, Dick Shawn and Arthur Murray, has a genuine depth that appealed to its star.

Even the nervous-bride sketch, in which she appears with McGiver and Shawn, depicts a situation that the star considers "very real."

"Doubt is just bound to happen," she says about premarital jitters, "and if it doesn't, something is wrong."

Combined with an insight into the characters she portrays, Miss Bancroft is known to have an amazing talent for onstage concentration and a willingness for disciplined work.

To prepare for her role in The Miracle Worker, for example, she observed blind and disturbed children at the Institute of Physical Medicine and Rehabilitation in New York City and visited the Vacation Camp for the Blind. She also attached adhesive strips to her eyelids and wore sun glasses in order to understand the feeling of blindness.

"With each day, I want to give and get from my work something enlightening and enriching," she explains. "I want to feel I've been alive that day and have done something worthwhile."

Montague BRIDGMAN Ltd.
China Crystal Gifts

$92,000
EVERY COLOR—MODEL
HONDA
"World of Pleasure"
PEARSON

SAVE $$$
5-INCH CONTINUOUS
ALUMINUM
Hurricane
GUTTER
in baked enamel
"Takes care of itself for 20 years"
B.C. Aluminum (Contractors) Ltd. 479-3232
"EASY TERMS!"

BURMOUNT's Good Food Fairy says

678 lbs. of FOOD $9.98
168 lbs. Beef
66 lbs. Pork
Staple Items
262 lbs. Assorted Meats
10 lbs. Frozen Fruit
50 Tins Fruit Juice
55 lbs. Vegetables

ONLY $9.98 WEEKLY
FOR THIS SAMPLE FOOD ORDER

AVAILABLE WITH FOOD ORDERS

T-BONE STEAKS	lb. 1.89
STANDING RIB ROAST	lb. 69c
GROUND BEEF	lb. 39c
BLADE or CHUCK STEAKS	lb. 69c
HAM	lb. 69c
BREADED PORK CUTLETS	lb. 54c
BACON, Grade A	lb. 69c
WIENERS	lb. 39c
FRYERS, Grade A	lb. 37c
MARGARINE	lb. 19c
FROZEN FRENCH FRIES	lb. 9c
FROZEN MIXED VEGETABLES	lb. 11c
LAMB CHOPS	lb. 53c

We reserve the right to limit quantities.

Do you realize that if you spend only $30 a week for food, that totals over $1,500 a year.

AT PRESENT FOR TOTAL FOOD BUDGET		WITH BURMOUNT FOR FOOD ON THIS AD
$ 20	weekly	$ 9.98
$ 85	monthly	$ 43.45
$1,040	yearly	$521.36

$525 CASH 11.61% C.T.B. $85 DOWN

CALL NOW
VICTORIA
386-8355
IT COST NOTHING TO INQUIRE
JUST ASK FOR INFORMATION!
Vancouver 738-5111
KELOWNA 763-6643
KAMLOOPS 374-1488

CHECK THESE GREAT FEATURES:
- Quality of Food Unconditionally Guaranteed
- Order Only the Kind of Food You Want
- No Delivery Charges
- No Contract Binding You to a Second Order
- No Membership
- From Our Modern Processing Plant Direct to Your Freezer
- Meat Cut to Your Specifications
- Your Freezer or Ours
- Easy Bank Terms or Cash

Burmount Food Processors Ltd.
Victoria Office 727 Johnson St.
Yes, it is interesting and I would like to receive more information at absolutely no cost or obligation.
NAME .....
ADDRESS .....
CITY ..... PROV. .....
PHONE ..... NO. IN FAMILY .....
I do own a freezer ☐ I don't own a freezer ☐

BETTER LIVING
BURMOUNT
FOOD PROCESSORS LTD
Canada's Largest Suppliers of Freezer Meats and Bulk Food

Tuesday, May 9

8 a.m.
4—Len Sampson
5—Today
7—J. P. Patches
9—Region' Medicine (7:30)
12—Frisky Frolics
13—Stock Markets

8:30 a.m.
4—News
5—Today
6—University of The Air
7—Captain Kangaroo
8—University of The Air
12—Captain Kangaroo
13—Stock Markets

9 a.m.
4—What Every Woman Wants to Know
5—Telescope
6—Good Morning
7—News
8—Good Morning
9—M for Music (9:15)
12—Lucy Show
13—Stock Markets

9:30 a.m.
2—Mr. Dressup
4—Movie: I Don't Care Girl
5—Telescope
6—Good Morning
7—News
8—Good Morning
9—Spanish; People at Work
11—Concentration
12—My Three Sons
13—Stock Markets

10 a.m.
2—Canadian Schools
4—Movie continued
5—Sale of the Century
6—Canadian Schools
7—Family Affair
8—Yoga
9—Electric Company
11—Mantrap
12—Family Affair
13—Stock Markets

10:30 a.m.
2—Friendly Giant; Helene
4—Movie continued
5—Hollywood Squares
6—Friendly Giant; Helene
7—Love of Life
8—All About Faces
9—Listen and Say; Music
11—Jack LaLanne
12—Love of Life
13—Stock Markets

11 a.m.
2—Sesame Street
4—Galloping Gourmet
5—Jeopardy
6—Yoga
7—Where the Heart Is
8—Jean Cannem
9—Music Lessons
11—Romper Room
12—Where The Heart Is
13—Stock Markets

11:30 a.m.
2—Sesame Street
4—Bewitched
5—Who, What, Where Game
6—All About Faces
7—Search for Tomorrow
8—Jean Cannem
9—Sesame Street
11—Romper Room
12—Search for Tomorrow
13—Stock Markets

12 noon
2—Bob Switzer
4—Password
5—Distaff
6—Noon Show
7—News
8—News; Pete's Place
9—Sesame Street
11—Three on a Match
12—Virginia Graham
13—Stock Markets

12:30 p.m.
2—Laurel and Hardy
4—Split Second
5—Days of Our Lives
6—Noon Show, Movie
7—As the World Turns
8—Pete's Place; Movie
9—Art of Islam
11—To Tell the Truth
12—David Frost
13—Stock Markets

1 p.m.
2—Luncheon Date
4—All My Children
5—The Doctors
6—Movie: Clear and Present Danger (12:45)
7—Many-Splendored Thing
8—Movie: Clear and Present Danger (12:45)
9—Music Lessons
11—Don St. Thomas
12—David Frost
13—Stock Markets

1:30 p.m.
2—Galloping Gourmet
4—Let's Make a Deal
5—Another World
6—Movie continued
7—Guiding Light
8—Movie continued
9—Music; Spanish
11—Laramie
12—David Frost
13—Signoff

2 p.m.
2—Paul Bernard
4—Newlywed Game
5—Return to Peyton Place
6—Movie continued
7—Secret Storm
8—Movie continued
11—Laramie
12—Secret Storm

2:30 p.m.
2—Coronation Street
4—Dating Game
5—Somerset
6—Victoria Scene
7—Edge of Night
8—What's the Good Word?
11—New Zoo Revue
12—Many-Splendored Thing

3 p.m.
2—Take 30
4—General Hospital
5—Dinah's Place
6—Take 30
7—Guide to Love
8—Another World
11—Tennessee Tuxedo
12—It's Your Bet

3:30 p.m.
2—Edge of Night
4—One Life to Live
5—Anything You Can Do
6—Edge of Night
7—Dick Van Dyke
8—Anything You Can Do
9—Learning Resources
11—Speed Racer
12—What's My Line?

4 p.m.
2—Family Court
4—Love, American Style
5—Mike Douglas
7—Family Court
7—Movie: Champagne Murders
8—Beat the Clock
9—Sesame Street
11—Flintstones
12—Samson and Goliath

4:30 p.m.
2—Drop-In
4—What's My Line?
5—Mike Douglas
6—Drop-In (Hockey maybe)
7—Movie continued
8—Flintstones (Hockey maybe)
9—Sesame Street
11—Gentle Ben
12—Funorama

5 p.m.
2—Alphabet Soup
4—Petticoat Junction
5—Mike Douglas
6—Green Acres
7—Movie continued
8—Green Acres
9—Electric Company
11—Gilligan's Island
12—Gilligan's Island

5:30 p.m.
2—Get Smart
4—News
5—News
6—Hogan's Heroes
7—Movie continued
8—Hogan's Heroes
9—Mister Rogers
11—Get Smart
12—Perry Mason

6 p.m.
2—David Frost Revue
4—News
5—News
6—News
7—News
8—News
9—Zoom
11—Wild, Wild, West
12—News
13—Movie: Lone Rider in Texas Justice

6:30 p.m.
2—Hourglass
4—News
5—News
6—News
7—News
8—News
9—Zoom
11—Wild, Wild, West
12—News
13—Movie: Lone Rider in Texas Justice

7 p.m.
2—Hourglass
4—Exploitation Northwest
5—Truth or Consequences
6—Amazing World of Kreskin
7—Green Acres
8—Hawaii Five-O
9—Stravinsky Remembered — Special
10—New Zealand Way
11—Jeannie
12—Primus
13—Movie continued

7:30 p.m.
2—Reach For the Top
4—Mod Squad
5—Ponderosa
6—Doris Day
7—Campaign '72—Special
8—Hawaii Five-O
9—Stravinsky continued
10—Victoria Outdoorsman
11—Dragnet
12—Mayberry RFD
13—Movie continued

8 p.m.
2—Mary Tyler Moore
4—Mod Squad
5—Ponderosa
6—Mary Tyler Moore
7—Glen Campbell
8—Marcus Welby, M.D.
9—Stravinsky continued
10—Old Country Soccer
11—Merv Griffin
12—Glen Campbell
13—Bob Corcoran

8:30 p.m.
2—Carol Burnett
4—Movie: What's a Nice Girl Like You
5—Beauty Pageant
6—Carol Burnett
7—Glen Campbell
8—Marcus Welby, M.D.
9—Advocates
10—Project Travel
11—Merv Griffin
12—Glen Campbell
13—Bob Corcoran

9 p.m.
2—Carol Burnett
4—Movie continued
5—Beauty Pageant continued
6—Carol Burnett
7—Hawaii Five-O
8—Odd Couple
9—Advocates
10—Chroniques de France
11—David Frost
12—Hawaii Five-O
13—Bob Corcoran

9:30 p.m.
2—Telescope
4—Movie continued
5—Seaport—Special
6—Telescope
7—Hawaii Five-O
8—Ian Tyson
9—Black Journal
10—Helen Biernes
11—David Frost
12—Hawaii Five-O
13—Bob Corcoran

10 p.m.
2—Tuesday Night
4—Marcus Welby, M.D.
5—Seaport continued
6—Tuesday Night
7—Cannon
8—Primitive Man—Special
9—Perspectives on Poverty
10—Helen Biernes
11—David Frost
12—On the Buses
13—Adventure World

10:30 p.m.
2—Tuesday Night
4—Marcus Welby, M.D.
5—Seattle
6—Tuesday Night
7—Cannon
8—Primitive Man continued
9—Regional Medicine
11—News
12—Mission Impossible
13—True Story

11 p.m.
2—News
4—News
5—News
6—News
7—News
8—News
11—Perry Mason
12—Mission Impossible
13—Telebid

11:30 p.m.
2—Movie: To be announced
4—Dick Cavett
5—Johnny Carson
6—News
7—Movie: Mister Buddwing
8—News
11—Perry Mason
12—Movie: Mister Buddwing
13—Telebid

12 midnight
2—Movie continued
4—Dick Cavett
5—Johnny Carson
6—Movie: McCloud
7—Movie continued
8—Movie: McCloud
12—Movie continued
13—Telebid

12:30 a.m.
2—Movie continued
4—Dick Cavett
5—Johnny Carson
6—Movie continued
7—Movie continued
8—Movie continued
12—Movie continued
13—Movie: Along the Sundown Trail

MOVIES

Tuesday

The I Don't Care Girl (xx) On 4 at 9:30. A 1953 musical starring Mitzi Gaynor and David Wayne.

A Clear and Present Danger (xxx) On 6 and 8 at 12:45. The problem of air pollution becomes the target for a senator's determined son. Excellent cast with Hal Holbrook, E. G. Marshall and Jack Albertson.

The Champagne Murders (xx) On 7 at 4. Mystery and murder with Anthony Perkins and Yvonne Furneaux.

What A Nice Girl Like You . . . ? On 4 at 8:30. Brenda Vaccaro plays a fiery Bronx bombshell in this 1971 TV-movie about a girl who becomes the target for kidnappers for reasons she can't begin to guess.

Mister Buddwing (xxx) On 7 and 12 at 11:30. James Garner portrays an amnesic in this psychological suspense story filmed in New York City. Excellent supporting cast with Jean Simmons, Katherine Ross and Angela Lansbury.

McCloud: Who Killed Miss U.S.A. (xxx) On 6 and 8 at midnight. A 1970 movie pilot for the now successful TV series NBC Mystery Movie. This is the one about a western present-day marshall who becomes involved in a Manhattan murder case. Dennis Weaver, Mark Richman and Craig Stevens.

SPECIALS

Tuesday

Stravinsky Remembered, on 9 at 7. A stunning production of Igor Stravinsky's Le Rossignol (The Nightingale) is the highlight of this tribute. The rare-ly staged 1914 work is based on a Hans Christian Anderson tale and it features exquisitely sung arias; exuberant modern ballet and lavish costumes. After the opera, documentary footage shows Stravinsky talking about composing; coaching Jean Cocteau; being painted by Picasso; Stravinsky's widow Vera recalling their courtship; and scenes from his funeral cortege in Venice. (90 mins.)

Campaign '72 — The Election Year, on 7 at 7:30. Walter Cronkite is the anchor man as CBC correspondents review late returns in the Nebraska and West Virginia primaries. (30 mins.)

America's Junior Miss Pageant, on 5 at 8:30. The 15th annual quest for America's ideal high school senior girl. Host is Ed McMahon. (60 mins.)

Seaport, on 5 at 9:30. A documentary about new shipping and storage techniques which have revolutionized the East Coast shipping industry. (60 mins.)

Primitive Man, on 8 at 10. People of the Fly River, a fascinating glimpse of Papua, a country that is rapidly moving from the stone age to the space. Austin Willis narrates. (60 mins.)

Gunsmoke, the CBS Television Network's highly acclaimed western series, resumes production for its 18th season on the network.

Irving Moore directs a script entitled The Vigil, which was written by Charles Joseph Stone. Stone, a San Diego, Calif., journalist, is the brother of Gunsmoke regular Milburn Stone.

CUBBON KITCHEN CENTRE
• LONGBELL • CITATION • CRESTWOOD
A Complete
Design and Estimating Service
FOR APPOINTMENT
PHONE 382-2139
This Service Is Yours for the Asking
CUBBON BUILDING SUPPLIES
1720 COOK STREET

Last Horror Movie For British Actress

By PHIL THOMAS

NEW YORK (AP) — Bashing her film husband over the head with a poker "really isn't my scene," actress Joan Collins says wryly of her role in her first and, she claims, her last horror movie.

Miss Collins, who looks lovely as she calmly commits bloody murder in one of the five segments making up Tales from the Crypt, described her part in the film as "murdering my husband and then running around looking frightened while being attacked and murdered myself by a homicidal maniac wearing a Santa Claus suit. Good, clean, simple fun!"

The attractive actress says she has turned down offers to appear in other horror films because "I find it very difficult to keep a straight face while doing the sort of theatrics that are required in this type of film."

In Tales, she noted, "I murder my husband for his insurance by hitting him over the head with a poker. That's ludicrous. I'd have to be built like King Kong to have hit him hard enough to kill him.

"That's what I mean about horror films. None of it makes sense. But if one is an actor one just goes ahead and does the job. Actually, I think everyone should do something once, and as far as horror goes, I've just done it."

JOAN COLLINS
. . . held over in Victoria

The British actress, former wife of Anthony Newley and now married to producer Ronald Kass, says, "I'd much rather be on television, which in England is very good. Actually I do appear on TV with monotonous regularity. They show some of my old movies and reruns of some of the TV series I worked in, such as Run for Your Life and The Man from U.N.C.L.E."

Miss Collins began acting at the age of 16. "I was in dramatic school," she says, "and doing modelling for pin money. An agent saw some of my modelling pictures and asked me if I'd like to test for a part in a movie. I wasn't too excited since I wanted to do legitimate theatre, but I took the test, I got the job, and I've never stopped acting."

Her movie credits include: The Virgin Queen, The Girl on the Red Velvet Swing, Island in the Sun, and Rally Round the Flag, Boys. She says she hopes to act later this year in a television production of The Taming of the Shrew.

Lucie Arnaz Grows Up

LOS ANGELES (AP) — Lucie Arnaz, 20-year-old daughter of comedienne Lucille Ball, has called at the Los Angeles County Clerk's office to collect $23,450 in savings bonds being held in trust for her from a 1968 television contract.

The bonds had been held in trust for her for almost four years under a Superior Court order, until she became an adult or was married.

Miss Arnaz qualified on both counts Friday, with the adult age lowered to 18 and her marriage last July 17 to director-producer Phil Vandervost, 29.

IAN TYSON, Victoria born and one of Canada's best known composer-performers, is a judge in the Hear Canada Singing song-writing competition. The contest offers cash grants to successful writers of songs concerning some aspect of Canada or Canadian life. All of the winning material will be recorded and promoted.

Canadian Singer Judges Song-Writing Contest

The Canadian Conference of the Arts and Molson Canadian take pleasure in announcing: Hear Canada Singing, a song writing competition designed to encourage and discover Canadian talent and to direct the expression of talented Canadians toward positive Canadianism.

Spokesman for the competition is Ian Tyson and he will be assisted by Dinah Christie.

Theme song for the competition was written by New Canadian Russell Thornberry, of Edmonton and Toronto.

The competition will induce Canadians to write singable, toe-tapping or "up" songs concerning some aspect of Canada or Canadian life for awards totalling $17,500 in cash plus career benefits that include recording and promotional help.

First prize is a grant of $10,000 and in addition there will be five grants of $1,500. All of the winning songs will be recorded and promoted and some of them will get further exposure by being used, in part, in Molson Canadian commercials. Except for the right to use winning songs in commercials, all copyright licences to the songs remain the property of the composers.

The competition opens immediately and all entries must be received on or before July 15, 1972. The mailing address is Box 2345, Station D, Ottawa, Ontario.

Songs should be about two minutes in length. They may be in English or French, or in both languages. Entries must be new songs, not previously published or recorded prior to Jan. 1, 1972.

Judging will take place in two phases: preliminary screening and final judging. Preliminary screening utilizes two completely separate popular music resources operating independently of each other. They are a group headed by Ben McPeek, of Toronto, and Stephane Venne of Montreal. The final judges are: Dinah Christie, Jean Pierre Ferland, Paul Hoffert, Richard Johnston, Juliette, John Roberts and Ian Tyson.

Winners will be announced before the end of 1972.

Hear Canada Singing has been endorsed enthusiastically by all segments of the Canadian music industry.

TV Stations On the Move

OTTAWA (CP) — Canada's remote television earth stations have taken to the road.

In a press release Telesat Canada announced that four of the stations are being taken by tractor trailers to the communities of Watson Lake, Yukon; Fort Nelson, B.C.; Pine Point and Fort Smith, N.W.T.

The four communities are part of 24 Canadian northern bases selected by the CBC to include live programming by Telesat satellite relays to the far North.

The first of the satellites, Anik, is scheduled for launching from Cape Kennedy, Fla., in early November.

TV SERVICE GUIDE

ACTIVE RADIO & TELEVISION
2170 OAK BAY AVE.
"A Zenith Specialist since 1927"
We service all makes and models according to manufacturers specifications.
COLOR, BLACK AND WHITE
SALES AND SERVICE
596-5722
After 7 p.m. 592-2218

BUTLER BROTHERS
Sales and Service
ADMIRAL AUTHORIZED PARTS DEPOT — COLOR AND BLACK AND WHITE
Zenith — Admiral
2304 Douglas St.
383-1511 383-[illegible]

Have Your TV Serviced by a
TELEVISION SPECIALTY STORE
CITY CENTRE TV
University Heights Centre
OPEN DAILY 10 a.m. - 10 p.m.
477-6972

EATON'S
Television and Appliance Repair
Dial 382-7141,
Ask for Appliance Repairs.

Meadwell's
Government Certified Technician
Personal High Quality Service
Color — Black & White
● ALL WORK GUARANTEED
2032 Douglas St. 383-9534

SPECIALIZING COLOR TV & STEREO
SALES AND SERVICE
Authorized RCA Dealer
Phone 385-6422
QUADRA APPLIANCE SERVICE CENTRE LTD.
2014 QUADRA ST.

ROY DOTY'S TV SERVICE
Phone 592-2833
REPAIRS TO ALL MAKES OF TV
ALSO SALES AND RENTALS
"WE SELL THE BEST — AND SERVICE THE BEST"
1824 NEWTON ST.

"color TV specialists"
RCA SERVICE
2061 DOUGLAS
382-6141

Simpsons-Sears
TV REPAIRS
388-9111 For Free Pick-Up & Delivery
Charge It on your Simpsons-Sears All Purpose Account.

TELETRON TV DEPOT
COLOR—BLACK AND WHITE REPAIRS
385-2632
(24 years in electronics)
Located in James Bay
TELEVISION RENTALS
[illegible]

TELEVISION SERVICE CENTRE
1014 Cook St. at Fort
383-6083
● LEAVE IT AT OUR STORE IN THE MORNING.
● PICK IT UP IN THE AFTERNOON. COLOR OR BLACK AND WHITE.

WATCH FOR TV SERVICE GUIDE EVERY WEEK IN THIS PAPER

NO MONEY 'TIL JUNE
HONDA
"World of Pleasure"
PEARSON

WIN $$$$$$
CASH CALLS HOURLY
CJVI
DIAL 900 RADIO

BICYCLE
10-Speeds in Stock
REPAIRS
Cook at Pandora 384-8670
MAC'S

Wednesday, May 10

8 a.m.
4—Lan Sampson
5—Today
7—J. P. Patches
12—Frisky Frolics
13—Stock Markets

8:30 a.m.
4—News
5—Today
7—University of the Air
8—Captain Kangaroo
9—University of the Air
12—Captain Kangaroo
13—Stock Markets

9 a.m.
4—What Every Woman Wants To Know
5—Telescope
6—Good Morning
7—News
8—Good Morning
9—Listen and Say; Spanish
13—Lucy Show
13—Stock Markets

9:30 a.m.
2—Mr. Dressup
4—Movie: Love That Brute
5—Telescope
6—Good Morning
7—News
8—Good Morning
9—Best of All Worlds
11—Concentration
12—My Three Sons
13—Stock Markets

10 a.m.
2—Western Schools
4—Movie continued
5—Sale of the Century
6—Western Schools
7—Family Affair
8—Yoga
9—Electric Company
11—Manfrap
12—Family Affair
13—Stock Markets

10:30 a.m.
2—Giant; Helene
4—Movie continued
5—Hollywood Squares
6—Giant; Helene
7—Love of Life
8—All About Faces
9—People at Work; Music
11—Jack LaLanne
12—Love of Life
13—Stock Markets

ALL TIMES ARE LOCAL

11 a.m.
2—Sesame Street
4—Galloping Gourmet
5—Jeopardy
6—Yoga
7—Where the Heart Is
8—Jean Canneam
11—Romper Room
12—Where the Heart Is
13—Stock Markets

11:30 a.m.
2—Sesame Street
4—Bewitched
5—Who, What, Where Game
6—All About Faces
7—Search for Tomorrow
8—Jean Canneam
9—Sesame Street
11—Romper Room
12—Search for Tomorrow
13—Stock Markets

12 noon
2—Bob Switzer
4—Password
5—Distaff
6—Noon Show
7—News
8—News; Pete's Place
9—Sesame Street
11—Three on a Match
12—Virginia Graham
13—Stock Markets

12:30 p.m.
2—Laurel and Hardy
4—Split Second
5—Days of Our Lives
6—Noon Show; Movie
7—As the World Turns
8—Pete's Place; Movie
9—Perspectives on Poverty
11—To Tell the Truth
12—David Frost
13—Stock Markets

1 p.m.
2—Luncheon Date
4—All My Children
5—The Doctors
6—Movie: Die My Darling (12:45)
7—Many-Splendored Thing
8—Movie: Die My Darling (12:45)
9—Spanish (1:15)
11—Don St. Thomas
12—David Frost
13—Stock Markets

1:30 p.m.
2—Galloping Gourmet
4—Let's Make a Deal
5—Another World
6—Movie continued
7—Guiding Light
8—Movie continued
9—Music; Spanish
11—Laramie
12—David Frost
13—Cooking Around the World

2 p.m.
2—Paul Bernard
4—Newlywed Game
5—Return to Peyton Place
6—Movie continued
7—Secret Storm
8—Movie continued
11—Laramie
12—Secret Storm
13—Horse Racing

2:30 p.m.
2—Dick Van Dyke
4—Dating Game
5—Somerset
6—Organic Gardening
7—Edge of Night
8—What's the Good Word?
11—New Zoo Revue
12—Many-Splendored Thing

3 p.m.
2—Take 30
4—General Hospital
5—Dinah Shore
6—Take 30
7—Guide to Love
8—Another World
9—People at Work; Learning Resources
11—Tennessee Tuxedo
12—It's Your Bet

3:30 p.m.
2—Edge of Night
4—One Life to Live
5—Anything You Can Do
6—Edge of Night
7—Dick Van Dyke
8—Anything You Can Do
9—Music (3:45)
11—Speed Racer
12—What's My Line?

4 p.m.
2—Family Court
4—Love, American Style
5—Mike Douglas
6—Family Court
7—Movie: The Last Man
8—Beat the Clock
9—Sesame Street
11—Flintstones
12—Banana Splits

4:30 p.m.
2—Northern Summer
4—What's My Line?
5—Mike Douglas
6—Northern Summer
7—Movie continued
8—Flintstones
9—Sesame Street
11—Gentle Ben
12—Funorama

5 p.m.
2—Baseball: San Francisco at Montreal
4—Petticoat Junction
5—Mike Douglas
6—Baseball: San Francisco at Montreal
7—Movie continued
8—Green Acres
9—Electric Company
11—Gilligan's Island
12—Gilligan's Island

5:30 p.m.
2—Baseball continued
4—News
5—News
6—Baseball continued
7—Movie
8—Hogan's Heroes
9—Mister Rogers
11—Get Smart
12—Petty Mason

6 p.m.
2—Baseball continued
4—News
5—News
6—Baseball continued
7—News
8—News
9—Business Management
11—Wild Wild West
12—Perry Mason

6:30 p.m.
2—Baseball continued
4—News
5—News
6—Baseball continued
7—News
8—News
9—Book Beat
11—Wild Wild West
12—News
13—Miracles

7 p.m.
2—Baseball continued
4—Survival (or basketball)
5—Truth or Consequences
6—Baseball continued
7—Medical Centre
8—Randall-Hopkirk
9—Interview
10—Tomorrow—Today
11—Jeannie
12—Lucy
13—Insight

7:30 p.m.
2—Baseball continued
4—This Is Your Life
5—Primus
6—Baseball continued
7—Medical Centre
8—Randall-Hopkirk
9—Science
10—Our Environment
11—Dragnet
12—Movie: River of Gold
13—This Is The Life

8 p.m.
2—Bob Switzer
4—Eddie's Father
5—Adam 12
6—Green Acres
7—Mannix
8—Jacques Cousteau
9—A Public Affair—Election '72
10—Our Environment
11—Merv Griffin
12—Movie continued
13—Bob Corcoran

8:30 p.m.
2—Hourglass
4—Smith Family
5—Mystery Movie
6—Hogan's Heroes
7—Mannix
8—Jacques Cousteau
9—This Week
10—Project Travel
11—Merv Griffin
12—Movie continued
13—Bob Corcoran

9 p.m.
2—Hourglass
4—Marty Feldman
5—Mystery Movie
6—Medical Centre
7—Movie: The Appaloosa
8—Please Sir!
9—Vibrations
10—Nature's Best
11—David Frost
12—Medical Centre
13—Bob Corcoran

9:30 p.m.
2—Singalong Jubilee
4—Persuaders
5—Mystery Movie
6—Medical Centre
7—Movie continued
8—Jason King
9—Vibrations
10—B.C. Trails
11—David Frost
12—Medical Centre
13—Bob Corcoran

10 p.m.
2—Get Smart
4—Persuaders
5—Night Gallery
6—Randall-Hopkirk
7—Movie continued
8—Jason King
9—Soul!
10—B.C. Trails
11—David Frost
12—The Saint
13—Travel Film

10:30 p.m.
2—World at Large
4—Bewitched
5—Night Gallery
6—Randall-Hopkirk
7—Movie continued
8—Sports Beat '72
9—Soul!
10—Slanoff
11—News
12—The Saint
13—Horse Racing

11 p.m.
2—News
4—News
5—News
6—News
7—News
8—News
11—Perry Mason
12—Have Gun, Will Travel
13—Telebid

11:30 p.m.
2—News; Hourglass Special
4—Dick Cavett
5—Johnny Carson
6—News
7—Movie: Eye of the Devil
8—News
11—Perry Mason
12—Movie: Eye of the Devil
13—Telebid

12 midnight
2—Hourglass Special
4—Dick Cavett
5—Johnny Carson
6—Movie: Fail Safe
7—Movie continued
8—Movie: Fail Safe
12—Movie continued
13—Telebid

12:30 a.m.
2—Hourglass Special
4—Dick Cavett
5—Johnny Carson
6—Movie continued
7—Movie continued
8—Movie continued
12—Movie continued
13—Movie: Gun Justice

MOVIES

Wednesday

Love That Brute (xx) On 4 at 9:30. In 1928, a soft-hearted Chicago gang boss has trouble living up to his reputation as a tough guy. Starring in this 1950 comedy are Paul Douglas, Jean Peters, Cesar Romero and Keenan Wynn.

Die! Die! My Darling (xxx) On 6 and 8 at 12:45. A mad woman takes fiendish delight in torturing her dead son's fiance. Cast includes Tallulah Bankhead, Stefanie Powers and Donald Sutherland.

The Lost Man (xxx) On 7 at 4. Sidney Poitier as a man on the run after committing robbery and murder. Supporting cast includes Joanna Shimkus and Michael Tolan.

River of Gold (xx) On 12 at 7:30. A made-for-TV movie about two young adventurers (Dick Rambo and Roger Davis) hunting for underwater treasure in Acapulco. Ray Milland and Suzanne Pleshette.

The Appaloosa (xx) On 7 at 9. Director Sidney J. Furie's uneven but interesting Mexican border tale about a buffalo hunter and a bandit. Marlon Brando and John Saxon.

Eye of the Devil (xxx) On 7 and 12 at 11:30. The Bordeaux wine country of France is the setting for this tale of bizarre ritual and mystery starring Deborah Kerr, David Niven and Donald Pleasence.

Fail Safe (xxx) On 6 and 8 at midnight. A 1964 doomsday thriller that focuses on the tense hours after the U.S. accidentally launches a nuclear attack on Moscow. Excellent performances by Henry Fonda, Walter Matthau and Dan O'Herlihy.

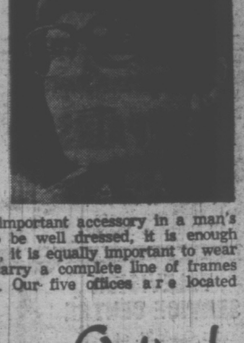

LOOKING the PART

Eyeglasses are the most important accessory in a man's or woman's wardrobe. To be well dressed, it is enough to wear the proper clothes, it is equally important to wear appropriate glasses. We carry a complete line of frames suitable for all occasions. Our five offices are located for your convenience.

Prescription Optical

TERMS AVAILABLE

SPECIALS

Wednesday

Jacques Cousteau, on 8 at 8. Meet the legendary mermaid. It's difficult to see how the manatee could have so deceived ancient sailors. Also known as the sea cow, this mammal is far from an entrancing sylph. Weighing in at a half-ton, it eats, sleeps, and reproduces — and that's about it. Harmless to man, the manatee is nonetheless an endangered species, and Jacques Cousteau is in Florida to study the creature and its problems. Rod Serling narrates. (60 mins.)

Cosby to Star In Children's TV Series

An innovative children's series, starring noted comedian Bill Cosby and embodying a new concept in programming for young people, will be one of the highlights of the Saturday morning and afternoon schedule on the CBS Television Network in the 1972-73 season, it was announced by Allan Ducovny, Director of Children's Programming.

The development of the series, entitled Fat Albert and the Cosby Kids, is an outgrowth of Cosby's commitment to utilizing television as an instructional vehicle. The general thrust of the series does not focus on traditional curricular content, but attempts to deal with issues related to values and value judgments, interpersonal relationships and the solutions of problems faced by children.

Four other new series will be introduced in the Saturday lineup, which begins Saturday, Sept. 9, making a total of three and a half hours of new programming for children.

Included in the schedule are four returning series, in addition to the pioneering In the News series of two-and-a-half minute segments on current events and topical news.

BILL COSBY

In addition to Fat Albert and the Cosby Kids, the new programs are The New Scooby-Doo Comedy Movies, The Flintstones Comedy Hour, The Amazing Chan and the Chan Clan, and Josie and the Pussycats in Outer Space.

Continuing in the schedule are the popular CBS Children's Film Festival, The Bugs Bunny Show, Sabrina, the Teenage Witch and The Archies.

Also continuing is In the News, which proved so successful following its introduction last fall. In the News, produced by CBS News, is presented eight times each Saturday.

Fat Albert and the Cosby Kids, in which Bill Cosby brings his familiar Fat Albert character into visual form as an animated cartoon personality, has been designed not only as a highly entertaining vehicle but also one which conveys a learning experience for children of elementary school age. It is peopled by all of the friends with whom Cosby grew up, with Fat Albert as the focal point.

Cosby himself will appear on each segment of the half-hour series, to set up each story, and to underscore what has been learned from the tale. This will be the first time that a perfomer of Cosby's magnitude will be starring in a Saturday morning series.

Acclaimed Historical Series Returns

A brilliant drama series chronicling the historical saga of Henry VIII of England and his six wives will be repeated on CBC-TV in six 90-minute episodes beginning Saturday, May 6, at 8 p.m. on Channels 2 and 6. This widely-acclaimed program stars Keith Mitchell as the Tudor king shown above with his first three wives (l to r) Anne Stallybrass as Jane Seymour, Dorothy Tutin as Anne Boleyn and Annette Crosbie as Catherine of Aragon.

Two highly-acclaimed and popular series of historical dramas from the BBC, The Six Wives of Henry VIII and Elizabeth R, are scheduled for repeat telecast on CBC-TV this spring and summer, beginning with the former, on Saturday, May 6, at 8 p.m.

Each series runs in six 90-minute episodes, in color, and taken together they constitute a 12-week saga of two of the most interesting periods in British history — the Tudor reigns of Henry VIII and his dynamic daughter, Elizabeth I.

Keith Michell stars as Henry, in the color series that, on its first CBC-TV run last season, rivalled NHL for viewer popularity — about 4 million viewers per episode.

In the Elizabeth R series, which is scheduled to begin its repeat run on the network on June 17, in the same Saturday night at 8 p.m. time slot, Glenda Jackson plays Elizabeth in a performance that draws raves wherever it is shown. Elizabeth R was first presented on CBC television last December-January.

In The Six Wives of Henry VIII, Keith Michell is co-starred with the six actresses who play Henry's ill-fated wives: Annette Crosbie as Catherine of Aragon, Dorothy Tutin as Anne Boleyn, Anne Stallybrass as Jane Seymour, Elvi Hale as Anne of Cleves, Angela Pleasance as Catherine Howard, Rosalie Crutchley as Catherine Parr.

John Romane as Thomas Seymour, also appears in the same role in Elizabeth R.

Both series are noteworthy for the richness of set design and costumes. Chief designer for both BBC series is Percy Seddon. John Bloomfield designed the costumes for The Six Wives of Henry VII. The Henry VIII series was produced by Ronald Travers and Mark Shivas, Elizabeth R by Roderick Graham.

Music for both series is based on medieval English songs, arranged by David Munrow and performed by The Early Music Consort, of which he is conductor.

In the first episode of The Six Wives of Henry VIII Catherine of Aragon, for instance Saturday, May 6, at 8 p.m., the action begins prior to the ascent of Prince Henry to the throne. Catherine is the young widow of his brother Prince Arthur, and she is pledged to become the wife of Henry — but in the years prior to the death of Henry VII, his father, she is kept waiting in a state of near-penury, torn between a desire to become Henry's wife and a longing to return to Spain.

Catherine was the daughter of Ferdinand and Isabella of Spain, and a devout Catholic who was later to be banished from court and have her marriage declared invalid because she stood in the way of Henry's marriage to Anne Boleyn. Henry and Catherine were married after he came to the throne in 1509, and at first their marriage was a happy one, despite a disparity in their ages. Henry was 18 at the time of the marriage, Catherine six years older.

The Six Wives of Henry VIII will be seen on CBC-TV (in a repeat season) from May 6 to June 10, on Saturdays at 8 p.m.

Profile of Cree Artist on Telescope

Fate wasn't kind to Allen Sapp when he was born. A Cree Indian from the Red Pheasant reserve near North Battleford, Saskatchewan, Allen grew up in poverty, and suffered the inflictions of severe spinal meningitis and a serious speech impediment. He still can't read or write.

But Allen is a unique individual with an immense creative talent who has overcome his handicaps and speaks to the world with sensitivity and feeling through his paintings. Communicating his thoughts on the land and people he loves, Allen has given force to his inner drives and his work is now praised in the finest galleries from London to Los Angeles.

The story of this remarkable Canadian artist who has triumphed over adversity was told on CBC-TV's Telescope last year, and will be given a second showing on Telescope Tuesday, May 9, at 9:30 p.m.

Titled By Instinct a Painter, the program shows Allen at home with his family on the reserve and follows him through the summer and winter Saskatchewan landscapes he captures in his painting. Viewers will also go to the renowned Zachary Waller Gallery in Los Angeles where an exclusive Allen Sapp exhibition has brought interest and enthusiasm from celebrities such as Marlon Brando and Buffy St. Marie.

Praised by art critics and teachers for the powerful emotions contained in his work, Allen has a tremendous eye for detail and can produce in unbelievably short time a simple scene of starkness charged with feeling. He has a photographic memory and is tremendously prolific, turning out paintings virtually overnight.

In fact, after the Telescope camera crew had finished shooting with Allen on the reserve, they later received slides of several paintings Allen had done overnight after the crew had gone. They were uncannily accurate representations of scenes that Allen had glimpsed for only a few seconds while the filming was taking place, and never through the lens of the camera itself. Viewers will be able to compare these paintings and the actual film, to see for themselves the talented creativity displayed in this work.

Telescope also talks to Dr. Allan Gonor, a North Battleford physician who discovered Allen selling paintings door-to-door several years ago. He helped put Allen in touch with Prof. Winona Mulcaster of the University of Saskatchewan, who also recognized his ability and talks about his work on the program.

HONDA
TRADES
"World of Pleasure"
PEARSON

Victoria Fabric Shop Ltd.
● Fabrics
● Trims
● Draperies and accessories
Bring your measurements and we'll custom make your drapes.
VICTORIAN DAYS PRINTS
Be "In the Swim"
Sew your costume now for Victorian Days in May. FROM ..... 98¢ to $2.98
Trims Galore!
PERSONALIZED SERVICE
SAVINGS BY THE YARD
for every Home Sewing Enthusiast
Hours: Daily Monday thru' Saturday, 9 a.m. to 5:30 p.m.
1218 BROAD STREET 382-8541
(Between Yates and View)

Hemorrhoids bother you today?

You should have used Supercaina this morning.

Thursday, May 11

8 a.m.
4—Len Sampson
5—Today
7—I. P. Patches
12—Frisky Frolics
13—Stock Markets

8:30 a.m.
4—News
5—Today
6—University of the Air
7—Captain Kangaroo
8—University of the Air
12—Captain Kangaroo
13—Stock Markets

9 a.m.
4—What Every Woman Wants to Know
5—Telescope
6—Good Morning
7—News
8—Good Morning
9—All About You; Music
12—Lucy
13—Stock Markets

9:30 a.m.
3—Mr. Dressup
4—Movie: Villa
5—Telescope
6—Good Morning
7—News
8—Good Morning
9—Spanish Lessons
11—Concentration
12—My Three Sons
13—Stock Marsuts

10 a.m.
3—Canadian Schools
4—Movie continued
5—Sale of the Century
6—Canadian Schools
7—Family Affair
8—Yoga
9—Electric Company
11—Mantrap
12—Family Affair
13—Stock Markets

10:30 a.m.
3—Friendly Giant
4—Movie continued
5—Hollywood Squares
6—Friendly Giant
7—Love of Life
8—All About Faces
9—Art Cart; Music
11—Jack LaLanne
12—Love of Life
13—Stock Markets

11 a.m.
2—Sesame Street
4—Galloping Gourmet
5—Misterdy
6—Yoga
7—Where the Heart Is
8—Ivan Cannem
9—Music Lessons
11—Runner Room
12—Where The Heart Is
13—Stock Markets

11:30 a.m.
2—Sesame Street
3—Bewitched
5—Who, What or Where
6—All About Faces
7—Search for Tomorrow
8—Ivan Cannem
9—Sesame Street
11—Runner Room
12—Search for Tomorrow
13—Stock Markets

12 noon
3—Bob Switzer
4—Password
5—Dialaft
6—Noon Show
7—News
8—News; Pete's Place
9—Sesame Street
11—Time on a Match
12—Virginia Graham
13—Stock Markets

12:30 p.m.
3—Laurel and Hardy
4—Split Second
5—Days of Our Lives
6—Noon Show; Movie
7—As the World Turns
8—Pete's Place; Movie
9—Arts of Japan
11—To Tell the Truth
12—David Frost
13—Stock Markets

1 p.m.
2—Luncheon Date
4—All My Children
5—Doctors
6—Movie: Man in the Dark (12:45)
7—Many Splendored Thing
8—Movie: Man in the Dark (12:45)
9—Music Lessons
11—Dan St. Thomas
12—David Frost
13—Stock Markets

1:30 p.m.
3—Galloping Gourmet
4—Let's Make a Deal
5—Another World
6—Movie continued
7—Guiding Light
8—Movie continued
9—Music; Spanish
11—Laramie
12—David Frost
13—Signoff

2 p.m.
2—Paul Barnard
4—Newlywed Game
5—Return To Peyton Place
6—Movie
7—Secret Storm
8—Movie
11—Laramie
12—Secret Storm

2:30 p.m.
2—Dick Van Dyke
4—Dating Game
5—Somerset
6—Victoria Scene
7—As the World Turns
8—What's the Good Word?
11—New Zoo Revue
12—Many Splendored Thing

3 p.m.
2—Take 30
4—General Hospital
5—Dinah Shore
6—Take 30
7—Guide to Love
8—Another World
9—Self-Defence for Women
11—Tennessee Tuxedo
12—It's Your Bet

3:30 p.m.
2—Edge of Night
4—One Life to Live
5—Anything You Can Do
6—Edge of Night
7—Dick Van Dyke
8—Anything You Can Do
9—Learning Resources
11—Speed Racer
12—What's My Line

4 p.m.
2—Family Court
4—Love, American Style
5—Mike Douglas
6—Family Court
7—Movie: Gambit
8—Beat the Clock
9—Sesame Street
11—Flintstones
12—Tennessee Tuxedo

4:30 p.m.
2—Drop-In
4—What's My Line
5—Mike Douglas
6—Drop-In
7—Movie continued
8—Flintstones
9—Sesame Street
11—Gentle Ben
12—Funorama

5 p.m.
2—Hi Diddle Day
4—Petticoat Junction
5—Mike Douglas
6—Green Acres
7—Movie continued
8—Green Acres
9—Electric Company
11—Gilligan's Island
12—Gilligan's Island

5:30 p.m.
2—Get Smart
4—News
5—News
6—Hogan's Heroes (or hockey)
7—Movie continued
8—Hogan's Heroes (or hockey)
9—Mister Rogers
11—Get Smart
12—Perry Mason

6 p.m.
2—Sportscene
4—News
5—News
6—News
7—News
8—News
9—Buttons and His Buddies
11—Wild, Wild West
12—Perry Mason

6:30 p.m.
2—Hourglass
4—News
5—News
6—News
7—News
8—News
9—Folk Guitar
11—Wild, Wild West
12—News
13—Film

7 p.m.
2—Hourglass
4—Unfamed World
5—Truth or Consequences
6—Hawaii Five-O
7—Green Acres
8—Me and the Chimp
9—American Indians
10—Island Hobbyist
11—Jeannie
12—Hee Haw
13—Behind the Wheel

7:30 p.m.
2—In the Mood
4—Issues 72
5—Doctor in the House
6—Hawaii Five-O
7—You Asked For It
8—Dragnet
9—Thursday Forum
10—You and the Law
11—Dragnet
12—Hee Haw
13—Behind the Wheel

8 p.m.
2—O'Hara, Treasury Agent
4—Smith and Jones
5—Flip Wilson
6—O'Hara, Treasury Agent
7—Me and the Chimp
8—Longstreet
9—Thursday Forum
10—Floral Creations
11—Marv Griffin
12—Anne Bancroft - Special
13—Bob Corcoran

8:30 p.m.
2—O'Hara continued
4—Smith and Jones
5—Flip Wilson
6—O'Hara continued
7—My Three Sons
8—Dean Martin
9—Playhouse New York - Special
10—Project Travel
11—Merv Griffin
12—Anne Bancroft continued
13—Bob Corcoran

9 p.m.
2—All in the Family
4—Longstreet
5—Ironside
6—Odd Couple
7—Movie: Countess From Hong Kong
8—Dean Martin
9—Playhouse N.Y. continued
10—Canadian Forces Pacific
11—David Frost
12—Movie: Countess From Hong Kong
13—Bob Corcoran

9:30 p.m.
2—Program X
4—Longstreet
5—Ironside
6—Sportsbeat
7—Movie continued
8—Here Come the 70s
9—Playhouse N.Y. continued
10—Cable 10 Forum
11—David Frost
12—Movie continued
13—Bob Corcoran

10 p.m.
2—Midweek
4—Owen Marshall
5—Dean Martin
6—Mannix
7—Movie continued
8—Bold Ones
9—World Press Review
10—Cable 10 Forum
11—Bold Ones
12—Movie continued
13—Rocket Squad

10:30 p.m.
2—Midweek
4—Owen Marshall
5—Dean Martin
6—Mannix
7—Movie continued
8—Bold Ones
9—Critic At Large (10:45)
11—News
12—Movie continued
13—Dollar Dilemma

11 p.m.
2—News
4—News
5—News
6—News
7—News
8—News
11—Perry Mason
12—Have Gun—Will Travel
13—Telebid

11:30 p.m.
2—News
4—Dick Cavett
5—Johnny Carson
6—News
7—Movie: Cattle King
8—News
11—Perry Mason
12—Movie: Cattle King
13—Telebid

12 midnight
2—Movie: To be announced
4—Dick Cavett
5—Johnny Carson
6—Movie: Showdown
7—Movie continued
8—Movie: Showdown
12—Movie continued
13—Telebid

12:30 a.m.
2—Movie continued
4—Dick Cavett
5—Johnny Carson
6—Movie continued
7—Movie continued
8—Movie continued
12—Movie Continued
13—Movie: Raiders of Red Gap.

CHANNELS RESERVE RIGHT TO MAKE LAST-MINUTE CHANGES

MOVIES

Thursday

Villa (xxx) On 4 at 9:30. True story of the infamous Mexican bandit Pancho Villa starring Brian Keith and Caesar Romero.

Man In the Dark (xx) On 6 and 8 at 12:45. A songwriter is marked for murder by his wife's lover in this 1964 English mystery starring William Sylvester and Barbara Shelley.

Gambit (xxxx) On 7 at 4. Shirley MacLaine and Michael Caine star in this 1966 spy spoof about a daring robbery caper in Hong Kong.

A Countess From Hong Kong (xxx) On 7 at 9. Charles Chaplin wrote and directed this tale of a shipboard romance between a diplomat (Marlon Brando) and a Russian stowaway (Sophia Loren). Excellent supporting cast with Margaret Rutherford and Sidney Chaplin.

Arriverdeci, Baby! (xx) On 12 at 9. A slick English-made farce about a young man dedicated to marrying lovely young ladies for their money — then blithely disposing of them. Cast includes Tony Curtis, Rosanna Schiaffino and Zsa Zsa Gabor.

Cattle King (xx) On 7 and 12 at 11:30. Robert Taylor stars as a rancher caught up in an 1880s Wyoming range war, with a huge supporting cast including Joan Caulfield, Robert Middleton and William Windom.

Showdown (xx) On 6 and 8 at midnight. A two-fisted yarn about lawless life along the Mexican border in 1870, with Audie Murphy, Kathleen Crowly and Charles Drake.

PIZZA PIEMAN
Town & Country Centre 383-1177
916 Esquimalt Rd. 382-3464
2173 Oak Bay Ave. 382-3177
"take out/home delivery"

Dial-a-Bottle
SERVICES LTD.
JUST PHONE US

CALL
592-1296
10 a.m.-11 p.m.
MON.—SAT.
We deliver all your party needs
NO LINE-UPS
FAST SERVICE
Also Mixers Ice., etc.
Minimum Delivery, 1.50

SPECIALS

Thursday

Annie, the Women in the Life of a Man, on 12 at 8. (see Monday evening for details.)

Playhouse New York, on 9 at 8:30. The 40s: The Great Radio Comedians. The era comes alive through vintage films and stills, and broadcast tapes from the 30s and 40s. Watch, listen and enjoy . . . Edgar Bergen and Charlie McCarthy trading insults with W. C. Fields, Mae West and Clark Gable; Burns and Allen in classic routines; Eddie Cantor; Jack Benny and Fred Allen; and Bob Hope and Bing Crosby entertaining GIs. (90 mins.)

A dramatic moment in tension-ridden atmosphere of One's a Heifer on Program X, Thursday, May 11 at 9:30 on Channel 2. This suspense melodrama stars the father-son duo of Ed McNamara and Miles, his 15-year-old son.

A Dog's Life Is Great If You're a Disney Star

ROLPH the title star of Walt Disney Production poignant new film, The Biscuit Eater, suffers a bath at the hands of Johnny Whitaker.

Even though a veteran at casting animals for motion pictures, producer Bill Anderson was stumped when trying to find a dog for the title role in Walt Disney Productions' The Biscuit Eater. The picture is scheduled for May release.

"Hank Cowl, our dog handler, searched for months in kennels and tracking down private parties for just the right animal," Anderson explained. "He kept bringing me pretty pointers and setters, but none seemed to have the right combination of a warm personality, appealing appearance and trainability.

"Then one weekend when I was out at our Golden Oak Ranch in Newhall, I saw some tree-trimmers pruning the trees," recalled the veteran Disney filmmaker. "When I went over to watch them, I spotted this unusual, perky dog darting out of the underbrush. It belonged to one of the tree trimmers. His owner told me that the animal was just eight months old and had recently arrived from Denmark. The dog's name was Rolph Von Wolfgang. His sire was a motion picture star in Scandinavia."

Convinced that here was the star of his film, Anderson summoned Cowl to determine if the dog was trainable. Initially, it didn't look promising. But Cowl spent two weeks with Rolph and promptly fell in love with him. No problems there.

The next hurdle: before production could commence, a double had to be located for Rolph. This is a protective measure in the event the dog star is ill or unable to fulfill his commitment before the cameras.

Rolph just happened to be a rare breed: a German wirehaired pointer. And there simply aren't too many around. So Cowl went back to talent scouting for another month before turning up a complement of two dogs from northern California.

"All considered, finding the German wirehairs was a real nuisance," admits Cowl, but adds with a gleam, "and I'd do it again a hundred times for the kind of quality animals we came up with."

In color by Technicolor, Walt Disney Productions' The Biscuit Eater is based on the sensitive Saturday Evening Post story by James Street, with screenplay by Lawrence Edward Watkin. Directed by Vince McEveety for producer Bill Anderson, The Biscuit Eater stars Earl Holliman, Patricia Crowley, Lew Ayres and Godfrey Cambridge, and co-stars Rosh Richards, Johnny Whitaker and George Spell.

$92,000
EVERY CAMP—EVERY
HONDA
"World of Pleasure"
PEARSON

But for Rolph's Co-Star ... Life's Even Better

By VERNON SCOTT

HOLLYWOOD (UPI) — A child star, not unlike the offspring of a migrant worker, learns the transient ways of the world long before the average American youngster.

The young actor also is surprisingly adaptable to his changing surroundings, new faces, places and environments.

Among the busiest child performers today is Johnny Whitaker. He co-starred in Family Affair as the frog-voiced Jody from 1965-71.

Freckled and with a tousle of red hair, Johnny began his career at three doing commercials. He's appeared in more than a dozen guest shots of major video shows and currently is starring in The Biscuit Eater.

The picture is for Walt Disney Productions, as are his next two films: Napoleon and Samantha and Chateau Bon Vivant.

Johnny lives in a white frame house in the San Fernando Valley, partially wrecked by last year's earthquake and subsequently repaired. Johnny was cleaning the backyard swimming pool and not gaining much headway.

"See the crack running clear across the pool?" Johnny asked, his 12-year-old voice more in keeping with his size now. "the earthquake did it."

Johnny is one of eight children and receives no special treatment from his brothers and sisters. He's a pleasant kid. The kind you'd like to have your own children play with.

"I've only seen The Biscuit Eater once, and that was in a drive-in," the youngster said. "I don't want to be seen going into a theatre to see one of my own pictures. People might think I was conceited.

"I haven't seen the dog in the picture — 'moreover' — since we made the movie. I liked him a lot though. His real name was Rolph.

"The boy in the picture with me is George Spell. We've become good friends. He comes over to spend the day and go swimming once in a while." Johnny continued to scrub away at the pool with a long-handled brush.

"I really liked the cast of Family Affair. You know, after six years you get to know people real well. I never felt like they were another family.

"But Mr. Keith (the show's star, Brian Keith) and Sebastian Cabot really liked kids. Anissa Jones and I became great friends. But I don't see any of them anymore."

Johnny spoke without regret. It is a fact of show business life.

"I'm in the seventh grade," he said proudly. "I skipped a half grade. And I'm a second class Boy Scout. My real goal is to become an Eagle Scout. My dad promised I could have a car when I was 16 if I became an Eagle. And I'm going to make it."

Johnny is also a deacon in the church of The Latter Day Saints. "When you get to be 12 years old you can become a deacon. I pass the sacrament during services."

The family mutt, Goldie, yapped into the yard, excuse enough for Johnny to stop scrubbing and to pet the dog.

"She's a very good dog," Johnny said. "And nobody ever called her a biscuit eater either. I don't even think she likes eggs." Then Johnny fell back to his task. He is a small boy of 12 and the pool is very large.

JOHNNY WHITAKER and Jodie Foster find that Major, the gentle lion who appears with them in Walt Disney Productions' dramatic adventure Napoleon and Samantha, is a handy object to lean on during a production break.

Munro's Bookstore
721 Yates Street, Victoria, British Columbia
Telephone 382-2464
Books that the Media is Promoting
CHARIOTS OF THE GODS?
By Erich Von Daniken $1.25
A television special last month about the unsolved mysteries of the past created a stampede for this book. We hope we now have sufficient stock to meet the demand, but since we have never before had such a demand, as a result of a TV special, it would be wise to pick up your copy soon. For those who missed the show, it is to be repeated.
Gods From Outer Space $1.25
By Erich Von Daniken
Just out in paperback with more controversial evidence of extraterrestial visitors to earth.
Female Eunuch $1.95
By Germaine Greer
The talk shows have made the name of Australian firebrand, Germaine Greer well-known to most North Americans. Her book is brilliantly written and full of insight.
Shrug—Trudeau in Power $1.75
It is said the media created Pierre Trudeau. With an election coming up many will want to read this rather disenchanted view.
Nicholas and Alexandra $1.25
The dramatic story, by Robert Massie, of the fall of the Romanov Dynasty. A brilliant book.
A Clockwork Orange $1.15
By Anthony Burgess
A terrifying novel about the near future.
Mary, Queen of Scots $1.50
By Antonia Fraser
One of the best biographies to come out in a long time.
The Godfather $1.65
By Mario Puzo
Once you start reading this book it's almost impossible to stop.
OUT OF TOWN ORDERS QUICKLY FILLED. PLEASE INCLUDE 5% SALES TAX AND 15c POSTAGE PER BOOK.

Friday, May 12

8 a.m.
4—Len Sampson
5—Today
7—J. P. Patches
12—Frisky Frolics
13—Stock Markets

8:30 a.m.
4—News
5—Today
6—University of the Air
7—Captain Kangaroo
8—University of the Air
12—Captain Kangaroo
13—Stock Markets

9 a.m.
4—What Every Woman Wants To Know
5—Telescope
6—Good Morning
7—News
8—Good Morning
9—News Places (9:20)
12—Lucy Show
13—Stock Markets

9:30 a.m.
2—Mr. Dressup
4—Movie: Happy Thieves
5—Telescope
6—Good Morning
7—News
8—Good Morning
9—News Places; Art
11—Concentration
12—My Three Sons
13—Stock Markets

10 a.m.
2—B.C. Schools
4—Movie continued
5—Sale of the Century
6—B.C. Schools
7—Family Affair
8—Yoga
9—Electric Company
11—Manfrap
12—Family Affair
13—Stock Markets

10:30 a.m.
2—Giant; Helene
4—Movie continued
5—Hollywood Squares
6—Giant; Helene
7—Love of Life
8—All About Faces
11—Jack LaLanne
12—Love of Life
13—Stock Markets

11 a.m.
2—Sesame Street
4—Galloping Gourmet
5—Jeopardy
6—Yoga
7—Where the Heart Is
8—Jean Cannem
9—Art Happenings (11:10)
11—Romper Room
12—Where the Heart Is
13—Stock Markets

11:30 a.m.
2—Sesame Street
4—Bewitched
5—Who, What or Where
6—All About Faces
7—Search for Tomorrow
8—Jean Cannem
9—Sesame Street
11—Romper Room
12—Search for Tomorrow
13—Stock Markets

12 noon
2—Bob Switzer
4—Password
5—Distaff
6—Noon Show
7—News
8—News; Pete's Place
9—Sesame Street
11—Three on a Match
12—Virginia Graham
13—Stock Markets

12:30 p.m.
2—Laurel and Hardy
4—Split Second
5—Days of Our Lives
6—Noon Show; Movie
7—As the World Turns
8—Pete's Place; Movie
9—Astronomy Course
11—To Tell the Truth
12—David Frost
13—Stock Markets

1 p.m.
2—Luncheon Date
4—All My Children
5—Doctors
6—Movie: The Psychiatrist
7—Many Splendored Thing
8—Movie: The Psychiatrist
9—Art Starts (1:15)
11—Don St. Thomas
12—David Frost
13—Stock Markets

1:30 p.m.
2—Galloping Gourmet
4—Let's Make a Deal
5—Another World
6—Movie Continued
7—Guiding Light
8—Movie Continued
9—About You; Listen
11—Laramie
12—David Frost
13—Horse Racing

2 p.m.
2—Paul Bernard — Psychiatrist
4—Newlywed Game
5—Return To Peyton Place
6—Movie Continued
7—Secret Storm
8—Movie Continued
9—News Places
11—Laramie
12—Secret Storm

2:30 p.m.
2—Dick Van Dyke
4—Dating Game
5—Somerset
6—Victoria Scene
7—Edge of Night
8—What the Good Word?
9—News Places
11—New Zoo Revue
12—Many Splendored Thing

3 p.m.
2—Take 30
4—General Hospital
5—Dinah Shore
6—Take 30
7—Guide To Love
8—Another World
9—World Press Hour
11—Tennessee Tuxedo
12—It's Your Bet

3:30 p.m.
2—Edge of Night
4—One Life To Live
5—Anything You Can Do
6—Edge of Night
7—Dick Van Dyke
8—Anything You Can Do
9—World Press; Critic
11—Speed Racer
12—What's My Line?

4 p.m.
2—Family Court
4—Love, American Style
5—Mike Douglas
6—Family Court
7—Movie: The Cossacks
8—Beat the Clock
9—Sesame Street
11—Flintstones
12—Funorama

4:30 p.m.
2—Drop In
4—What's My Line
5—Mike Douglas
6—Drop In
7—Movie continued
8—Flintstones
9—Sesame Street
11—Gentle Ben
12—Funorama

5 p.m.
2—Abbott and Costello
4—Petticoat Junction
5—Mike Douglas
6—Green Acres
7—Movie continued
8—Green Acres
9—Electric Company
11—Gilligan's Island
12—Gilligan's Island

5:30 p.m.
2—Get Smart
4—News
5—News
6—Hogan's Heroes
7—Movie continued
8—Hogan's Heroes
9—Mister Rogers
11—Get Smart
12—Perry Mason

6 p.m.
2—Arnie
4—News
5—News
6—News
7—News
8—News
9—Consultation
11—Wild Wild West
12—Perry Mason; News

6:30 p.m.
2—Hourglass
4—News
5—News
6—News
7—News
8—News
9—This Week
11—Wild, Wild West
12—News
13—Movie: Lone Rider in Cheyenne

7 p.m.
2—Hourglass
4—NW Traveller (or basketball)
5—Truth or Consequences
6—Longstreet
7—Movie: Tarzan and the Great River
8—Story Theatre
9—World Press
10—Yesterday Town
11—I Dream of Jeannie
12—Hollywood Squares
13—Movie continued

7:30 p.m.
2—Dick Van Dyke
4—Rollin' on the River
5—Hollywood Squares
6—Longstreet
7—Movie continued
8—Don Rickles
9—Critic at Large (7:45)
10—Family Problems
11—Dragnet
12—Movie: From Beyond Space
13—Movie continued

8 p.m.
2—Laugh-In
4—Brady Bunch
5—Sanford and Son
6—Laugh-In
7—Movie continued
8—Movie: Jigsaw
9—Washington Week
10—Family Problems
11—Merv Griffin
12—Movie continued
13—Bob Corcoran

8:30 p.m.
2—Laugh-In
4—Partridge Family
5—Movie: Story of a Woman
6—Laugh-In
7—Movie continued
8—Movie continued
9—Movie: Our Daily Bread
10—Chroniques de France
11—Merv Griffin
12—Movie continued
13—Bob Corcoran

9 p.m.
2—Tommy Hunter
4—Room 222
5—Movie continued
6—Tommy Hunter
7—Movie: Murder Once Removed
8—Movie continued
9—Movie continued
10—Arts Calendar
11—David Frost
12—Movie: The Leopard
13—Bob Corcoran

9:30 p.m.
2—Tommy Hunter
4—Odd Couple
5—Movie continued
6—Tommy Hunter
7—Movie continued
8—Movie continued
9—Movie continued
10—Project Travel
11—David Frost
12—Movie continued
13—Bob Corcoran

10 p.m.
2—Main Chance
4—Love, American Style
5—Movie continued
6—Bold Ones
7—Movie continued
8—The FBI
10—Old Country Soccer
11—David Frost
12—Movie continued
13—Instant Holiday

10:30 p.m.
2—Main Chance
4—Love, American Style
5—Stand Up and Cheer
6—Bold Ones
7—Don Rickles
8—The FBI
11—News
12—Movie continued
13—Horse Racing

11 p.m.
2—News
4—News
5—News
6—News
7—News
8—News
11—Perry Mason
12—Movie continued
13—Movie: Lone Rider and the Bandit

11:30 p.m.
2—News
4—Dick Cavett
5—Johnny Carson
6—News
7—Movie: Circus of Fear
8—News
11—Perry Mason
12—Movie continued
13—Movie continued

12 midnight
2—Movie: TBA (11:50)
4—Dick Cavett
5—Johnny Carson
6—Movie: Jigsaw
7—Movie continued
8—Movie: Village of the Giants
12—News; Movie: Legend of the Lost
13—Movie continued

12:30 a.m.
2—Movie continued
4—Movie: Sleep My Love (1:00)
5—Johnny Carson
6—Movie continued
7—Movie: Before I Hang (1:15)
8—Movie continued
12—Movie: Inside Straight (2:05)
13—Movie: Rangers Take Over

MOVIES

Early Friday

The Happy Thieves (xx) On 4 at 9:30. A 1961 European-made comedy starring Rex Harrison and Rita Hayworth.

The Cossacks (xx) On 7 at 4. Edmund Purdom and John Drew Barrymore star in this 1959 Italian-made adventure.

FREE HOME DELIVERY
DON MEE
CHINESE FOOD
538 FISGARD
OPEN
Mon. thru Thurs.—5:00 p.m. to 1:30 a.m.
Friday—5:00 p.m. to 2:15 a.m.
Saturday—5:00 p.m. to 2:30 a.m.
Sunday—4:30 p.m. to 8:00 p.m.
383-1032
388-4841

CBC-AM-FM Radio Highlights

Friday

1:03 (FM) Afternoon Concert. Hosts: Jim Robertson and Ken Haslam. Part I: Unusual Piano Music. On an Overgrown Path (Little Pieces for Piano) (Janacek); works by Erik Satie and Franco Evangelisti. Part II: Great Symphonies: Symphony No. 6 in A major (Bruckner). Part III: Music from Stuttgart and Berlin. Featuring German Orchestras and Soloists. Works include Chaconne (Gluck) Hungarian Dances (Brahms).

7:00 (FM) Life of Beethoven, A look at the life and work of this great composer, through his collection of letters, his conversation books, the verbatim quotations of friends and his musical compositions. Robert Clothier is the voice of Beethoven, while the voices of friends include Anton Schindler, Ferdinand Ries, and Franz Wegeler. Beethoven's music is presented in the context of his time. This series is written by Jack Diether, critic and music authority. Tonight: The External Feminine.

Saturday

3:03 (AM) Hot Air. Host Bob Smith presents George Russell, the earliest of the avant garde composers-pianists, 1946 to date.

8:00 (FM) RSVP. A program of recorded serious music chosen by its listeners. Sender of request used receives an LP record. Host Don Tremaine. Requests should be sent to: RSVP, CBC Radio Production Office, P.O. Box 3000, Halifax, Nova Scotia.

8:30 (AM) CBC Stage, Venus and the Magi, by James Nichol. Story of the first mission to the planet Venus.

10:03 (AM) Anthology, The Red Racer, a short story by Hugh Garner. Also, Words for an Imaginary Future, a poem for voices by Tom Marshall.

11:03 (AM) The Bush and the Salon, A drama-documentary series based on the diaries, letters and records of settlers, explorers, politicians and others who shaped our country.

Sunday

10:30 (FM) Canadian Concert, Flute soloist, Jadwiga Michalska, with pianist, Raffi Armenian; Sonata for Flute and Piano, Opus 94 (Prokofieff); excerpt ('Etching — The Vollard Suite') from 'The Picasso Suite' (Somers).

12:00 (FM) BBC Concert, Entire program from Aldeburgh Festival, 1971. Part I: Music from York: York University Chamber Choir; Peter Aston, conductor. Mass for Five Voices (Byrd); Alleluya Psallat (Aston). Part II: Janet Baker Recital, Raymond Leppard, harpsichord, Joy Hall, cello. Madrigals: Quel Sguardo Sedegnosetto, si Dolce E Il Tormento and Maledetto Sia L'Aspetto (Monteverdi); Jehovah Reigns (Barringcloe); Hymn to God the Father (Humfrey); Songs (Purcell). Part II: A program of Mozart, Bennett and Honegger.

6:00 (FM) Opera Theatre, Damon, The New-Fangled Lover (Telemann). From the 1971 Summer Music Festival in Hitzacker, Germany: Soloists are Raili Kostia, Rotraut Hansmann, Paul Medina, with the Bergedorf Chamber Choir, Southwest German Chamber Orchestra, Pforzheim, Gunther Weissenborn, conductor.

8:30 (AM) Vancouver Recital, Heather Thompson, soprano. Ah Perfido! Opus 65 (Beethoven); Perry Price, tenor. An Die Ferne Geliebte, Opus 98 (Beethoven).

11:03 (FM) That Midnight Jazz, Host Bob Smith looks at various aspects of jazz, including the "blues," ballads, and contrasting and parallel performances; from Vancouver.

Monday

8:00 (FM) CBC Monday Evening; Part 1. The Power of the Performer — or, the lack of it today. An actress' view, by Maria Corvin; Part 2. Lord Hervey at Court, with Sir John Gielgud; Part 3. Vancouver Recital presents the Cassenti Players, under the direction of George Zulerman.

8:03 (AM) Between Ourselves; Benign Neglect, written and researched by Neil Copeland, is the title of a report on the need for legal aid and law reform prepared and documented by the Dalhousie University Legal Aid Service.

10:30 (AM) Ideas Network; Anarchy and Progress. One of the most important social forces affecting our lives today is technology and many people see it as controlling us. Tonight's special guest speaker is Murray Bookchin, author of Post-Scarcity Anarchy.

Tuesday

8:03 (AM) Tuesday Night; Host Harry Adaskin introduces The Europeans; A drama by Peter Brockington, adapted from the novel by Henry James. The cast features Shirley Broderick as Eugenie, Baroness Munster; Eric Shroeder as Felix Young; Marti Maraden as Gertrude Wentworth, with Peter Brockington, Robert Clothier, Lee Taylor, Michael Irwin and Linda Sorenson. Also, the Prague String Quartet; Bretislav Norotny, violin; Karel Pribyl, violin; Lubomir Maly, viola and Jan Sirc, cello, perform Quartet No. 2 (Intimate Letters) (Janacek).

Wednesday

6:30 (FM) Organist in Recital: Hugh McLean plays at Ryerson United Church in Vancouver. Toccata Prelude (Baristow); 18 Variations by Jean Buguillou.

11:30 (AM) My Word, a panel word game produced by the BBC.

Thursday

6:30 (FM) Ice, Cocaine and Rainbows: Music of Scriabin. Program concentrates both on the man (his fascinating life, background, personality and the mysticism of his later years) and on his music (from the earliest through the very last compositions, both piano and orchestral works). Faubion Bowers, modern biographer of Scriabin, is featured.

8:00 (FM) Encore. Part I: Labour in B.C. A documentary by George Woodcock. Part II: Vancouver Brass Quintet. Three Pieces, Muy Linda, Pavan and Galliard, all by Anthony Holborne.

8:03 (AM) Musicscope Part I: Chamber Concert from Bad Godesburg. Berlin Philharmonic Soloists Society presents a concert of Baroque music in the Redoute Hall. Program includes works by Quantz, Benda, and C.P.E. Bach. Part II: The Wesleys. Samuel Wesley was the son of Charles Wesley, the writer of hymns, and the nephew of John Wesley, the evangelist. Symphony No. 2 in E flat shows the influence of the Bach family. Charles Wesley, Jr., is represented by a Prelude and Fugue in A minor.

ERNEST BORGNINE Academy Award Winner (Marty 1955) turns in a solid performance in his new film The Poseidon Adventure due to be released in this area shortly.

Ernest Borgnine Stars in New Film

By VERNON SCOTT

HOLLYWOOD (UPI) — Lee Marvin and Ernest Borgnine were chatting on the set of The Dirty Dozen when a leading man-type, also in the cast, inquired:

"What do two Academy Award winners talk about?"

Marvin turned to the actor and replied, "You'll never know, pal."

Borgnine knows. He's probably worked with more Oscar winners than any other Academy Award holder. Big Ernie has appeared in pictures with no fewer than 16 winners.

In addition to Marvin, he's worked with Bette Davis, Spencer Tracy, Burt Lancaster, Frank Sinatra, William Holden, Susan Hayward, Walter Brennan, Joan Crawford, Rod Steiger, Gary Cooper, Broderick Crawford, Jimmy Stewart, Mercedes McCambridge, Jimmy Cagney and Ray Milland.

Now he's co-starring in The Poseidon Adventure at 20th Century-Fox with four other Oscar winners, Red Buttons, Shelley Winters, Jack Albertson and the newest best actor award holder, Gene Hackman.

"Those are just the actors with Oscars," said Borgnine. "This picture is loaded with Academy Awards.

"Irwin Allen, the producer, has one; Harold Stine, the cinematographer, has an Oscar, too. So does our writer, Sterling Silliphant. Our special effects man, A. D. Flowers, and special effects photographer William Abbott has two of them. We've got 10 Academy Award winners working in this picture."

It would appear that if The Poseidon Adventure is not a success the studio can't lay the blame to lack of talent."

The old Oscar hex doesn't apply to Borgnine. He's appeared in 56 motion pictures, most of which were made after he won the award in 1955 for Marty.

"I was riding to a location site with Gary Cooper one day," Borgnine said, "and Coop was wondering about the two awards he'd won.

"He said, 'I'll never know for sure if I won those Oscars for my acting or for just saying "yup".' In my book he was one of the finest actors who ever lived."

Borgnine said he is usually unaware whether he is working with a fellow Oscar winner in a motion picture.

"The important thing is working with professional actors," he said. "And usually anyone who wins an Academy Award is a real pro. I've been fortunate to work with most of the best of them.

"If some actor begins to get too temperamental I'm not above letting him know about it," he continued. "But if I see a young actor really trying I do everything I can to help him out."

And how did Ernie welcome winner Hackman to 20th Century-Fox the first day of work on the new film?

"I just said, 'Welcome to the club.'"

$92,000
HONDA
"World of Pleasure"
PEARSON

From Peter Pan to Boutiques

NEW YORK (UPI) — Everything Mary Martin turns her talents to turns into a hit.

She's been a show business legend for more than 30 years, working in the theatre, on television, in the movies and recording. One song from Cole Porter's Leave It To Me started the whole thing, back in 1938. It was Miss Martin singing My Heart Belongs to Daddy. She was an instant star.

MARY MARTIN
. . . star of Peter Pan

Time spent at home or in her theatre dressing room at her handiwork hobby provided the basis for her Mary Martin's Needlepoint (William Morrow and Co.) which has sold more than 60,000 copies.

Now, the platinum-haired actress who says she can't sew a stitch has turned into designer and boutique owner Anapolis (OQ), Brazil, where her boutique is located, has seen nothing else like her.

Miss Martin and her husband, Richard Halliday, producer and farmer, returned to New York from their Brazilian ranch, about 20 minutes from Anapolis, so Mary could participate in a Richard Rodgers evening, a tribute to the man who wrote many of her hit songs. They also wanted to visit their two children and four grandchildren, and see old friends.

I talked with Miss Martin and husband in the apartment lent them temporarily by the British designer Hardy Amies. (Their own duplex on the East River is on the market). The phone kept ringing.

Once it was a Florida supermarket owner wanting to discuss putting Martin needlepoint designs in his chain of stores. Another time it was Stanley Marcus of Nieman-Marcus wanting he to do some special designs for the N-M stores.

"I keep turning down requests," said Miss Martin, "because I already had enough to do. But I often think if you wanted all this, it'd be difficult to come by."

Miss Martin's first intention was not the boutique. She just wanted "something to do when the adrenalin started back" after an exhausting road tour in I Do, I Do. Why not a needlepoint outlet right in Anapolis, a city of about 145,000 population two hours drive from Brasilia, the capital?

AW
CONTRACTORS - HOME BUILDERS
Moore Whittington now carries stock right in your area.
Framing Lumber • Plywood • Wallboards
Plastic Laminates • Hardware
We manufacture cabinets, built to stock, wood sash, doors and millwork of all kinds.
4' x 8' PREFINISHED
Summer ... $6.95
Knotty Cedar ... $6.95
Pre Finished Summer ... $5.25
Knotty Pine ... $5.95
2614 BRIDGE ST. PHONE 386-1251
MW MOORE WHITTINGTON LUMBER LTD.

fm THE ENGINE REBUILDERS
"IF WE CAN'T GUARANTEE IT—WE WON'T FIX IT"
A COMPLETE JOB
HERE'S WHAT WE DO TO ENGINE
• New Piston Rings
• Valve Grind
• New Oil and Filter
• Steam Clean Engine
• New Gaskets
• Check Main Bearings
• New Points and Condenser
• Tune and Road Test Car
TED PINFOLD, Manager
FULL PRICE ONLY 179.50
Parts and Labor
'60 to '70 Canadian Cars
Fcyl. slightly less
V-8's slightly more
EASY TERMS
FREDERICK MOTORS LTD.
NOW AT 616 QUEENS AVE. PHONE 383-6632

2968 Douglas
TRAILER TIRE SPECIAL
1-4-Ply Nylon Tire. 480/400x8
Our List Price $15.70.
(SIMILAR)
SALE PRICE ... 9.95
LIMITED SUPPLY — HURRY!!
½ Block South of Mayfair
OK Tire Stores
386-2131
Your Spring TRACTION CENTRE

Woolworth

KEEP PRICES DOWN

ROWNTREES SMARTIES
66c lb.

Baby Pants
Plastic
5 for 88c

Portable Record Players
4-Speed. Red and black
22.88

Phentex
3 balls 1.00

MEN'S SOCKS
Assorted Colors
2 pr. 88c

HE AND SHE Jeans
3.88 pr.

Foam Pillows
Ideal for home, cottage or camping
87c

SWISS Watches
5.88

PANTY HOSE
Opaque, Assorted Colors
2 pr. 1.00

Special Feature

Ladies' Briefs and Bikinis

Sizes small, medium, large. Assorted colors. Slightly imperfect.

27c

45 RPM RECORDS
Your Choice
10 for 1.00

LADIES' SLIPPERS
Orlon Pile Mule
1.33

Chip Foam
59c

BOYS' JOGGERS
2.94

Men's Double-Knit PANTS
Assorted Colors
8.88

MEN'S VINYL SPORT SHOES
Brown and Black
Sizes 7-11
3.96

TROPICAL PLANTS
Easy to Grow
66c

BOYS' RUNNERS
97c

DOUGHNUTS
Fresh and Delicious
1 doz. 66c

HOUSEHOLD PLASTICWARE
Your Choice
83c

PROCTOR SILEX TOASTER
8.44

CHARGEX Enjoy the things you want today... CHARGE IT.